ADDENDUM NO. 1 TO CONTRACT DOCUMENTS

Date: May 20, 2025
Project: Utley Creek WRF - Lab & Operators Building
Owner: Town of Holly Springs
Engineer: Hazen and Sawyer

To All Bidders:

Contractors submitting Proposals for the above-named Project shall take note of the following changes, additions, deletions, clarifications, etc., in the Contract Documents, which shall become part of and have precedence over anything contrarily shown or described in the Contract Documents, and all such shall be taken into consideration and be included in the Contractor's Bid Proposal.

All other general items, conditions, drawings, and specifications shall remain the same. Please acknowledge the receipt of Addendum No. 1 with the Bid Form.

Refer to the Attached Sheets.

The return receipt requested with the communication will be deemed evidence that the bidder has received this Addendum and has followed the instructions outlined herein. Please sign, date, clearly print company name, and email this sheet back to Hazen and Sawyer at tohs_ucwrf_labopsbldg@hazenandsawyer.com.

Company Name

Acknowledgement of Receipt

Date



Michelle A. Mayes, P.E.
HAZEN AND SAWYER

Utle Creek WRF - Lab & Operators Building Project

Addendum No.1

GENERAL:

- Replace 00 01 01 – Project Title Page with the sheet provided in **Attachment #1**
- Responses to Bidder Questions:
 1. Will substitutions or alternates be accepted?
 - a. **Response:** Refer to Section 00700 paragraph 6.05 Substitutes and Or Equals and Section 01 25 00 information on substitution requirements and procedures.

SPECIFICATIONS:

(NOT USED)

DRAWINGS:

- A004 Replace Room Finish Schedule with table provided in **Attachment #3**.
- A005 Revise Door Schedule with table provided in **Attachment #4**.
- A007 Replace STOREFRONT TYPES. SF-1, SF-2, SF-6, SF-7, SF-8 with details in **Attachment #5**.
- Replace SF-3, SF-4, SF-5, SF-9, SF-10 with details in **Attachment #6**.
- A008 Detail 6A:
 Delete the word 'HORIZONTAL' and replace with 'VERTICAL'.
- Detail 6B:
 Delete the word 'VERTICAL' and replace with 'HORIZONTAL'
- Replace SUNSHADE SUPPORT Detail 7 with **Attachment #7**.
- A805 Add dimensions to roof screens as depicted in **Attachment #8**.

Delete extra roof drain as depicted in **Attachment #9**.

A818 Revise Detail 1, Detail 2, Detail 4, Detail 6, Detail 7, and Detail 8:

At 4" cavity provide "1 FULL HEIGHT DRAINAGE MAT" and delete "MORTAR STOP".

At 6" cavity provide "MORTAR STOP" above through wall flashing and delete "1" DRAINAGE MAT".

A819 ENLARGED LAB PLAN: Add raised panel to lab islands as depicted in **Attachment #10**.

A820 Detail 4, ISLAND END: Add raised panel and electrical outlets to lab islands as depicted in **Attachment #11**.

Detail 6, LABORATORY ISLAND: Add raised panel to lab island as depicted in **Attachment #11**.

A821 Detail 1, LAB CABINET SECTION: Revise Detail to include raised panel and outlets as depicted in **Attachment #12**.

H002 See AHU-800-4

In lieu of Mitsubishi TPLA0A0181EA80A Ceiling Cassette Mini-Split evaporator, Contractor shall provide Mitsubishi PKA-AL18NL Wall-Hung Mini-Split evaporator. The contractor shall follow all existing notes as stated in existing schedule, to include providing manufacturer's suggested condensate pump.

H803 See Server Room 826

AHU-800-4 shall be Mitsubishi PKA-AL18NL Wall-Hung Mini Split evaporator in lieu of Mitsubishi TPLA0A0181EA80A ceiling cassette as shown on plan. AHU-800-4 shall be installed above doorway, condensate shall be pumped using manufacturer's recommend condensation pump.

E002 Replace Ductbank Details with details in **Attachment #2**.

E801 Add the following Notes to Sheet E801:

"6. Coordinate exact conduit stub up locations with millwork manufacturer for cabinets and islands in Lab area."

"7. Reference Architectural detail 1/A820 for island receptacle mounting heights and approximate conduit stub up locations. Exact conduit stub up locations shall be coordinated with the island millwork manufacturer."

“8. The Contractor shall install (1) additional duplex receptacle on each Lab island as indicated in the red markups below. The receptacles shall be wired to circuit LP8002/2.”

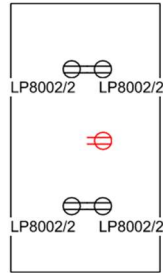

BOD FUME HOOD NO.2

LAB

BOD FUME HOOD NO.1

ICE M/
LP800:

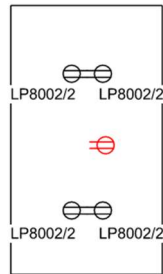

E807

Add the following Note to Sheet E807:

“10. The Contractor shall install 1 dual-port network faceplate per island. A 1” conduit shall be provided for each network faceplate. The conduit shall be stubbed up into the chase bottom of each island. Reference Architectural detail 1/A820. The exact conduit stub up location shall be coordinated with the island millwork manufacturer. The 1” conduit shall be routed embedded below the floor from each island to the closest wall, where it shall be stubbed up into the wall and extended to 6” above the ceiling with a pullstring and capped.”

ATTACHMENTS:

- Attachment #1: 00 01 01 – Project Title Page
- Attachment #2: E002-Revised ductbank details
- Attachment #3: A004-Revise Room Finish Schedule
- Attachment #4: A005-Revise Door Schedule
- Attachment #5: A007-Revise STOREFRONT TYPES
- Attachment #6: A007-Revise STOREFRONT TYPES
- Attachment #7: A008 Dimension Detail 7 Sunshade
- Attachment #8: A805 Dimension Roof Screens
- Attachment #9: A805-Delete roof drain

- Attachment #10: A819-Add vertical backsplashes and top
- Attachment #11: A819-Add Vertical backsplashes and top
- Attachment #12: A821-Revise Detail 1 Lab Island Cabinet Section

SECTION 00 01 01

PROJECT MANUAL
FOR
UTLEY CREEK WATER RECLAMATION FACILITY
LAB AND OPERATORS BUILDING
DATE ISSUED - APRIL 2025

Professional Engineer Certifications



David Skeggs, PE

License No. 39690
Divisions 31, 32, 33, 40



Johnny Waycaster, PE

License No. 021171
Divisions 03, 05

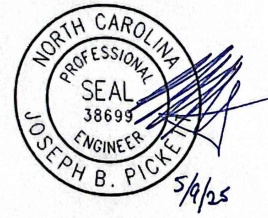

Joseph B. Pickett, PE

License No. 38699
Divisions 26, 28



Danny Reagan, PE

License No. 25992
Divisions 22, 23



William Russell

License No. 6211

Divisions 04, 06, 07, 08, 09, 10, 12, 13



CUSTOMER SIDE OF JOINT
USE DUCTBANK (TYP.)

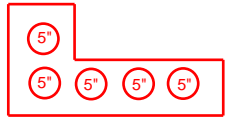

A

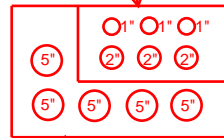

B

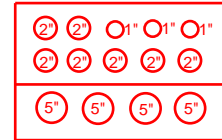

C

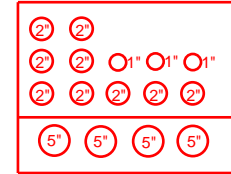

D

DUKE ENERGY SIDE OF JOINT
USE DUCTBANK (TYP.)

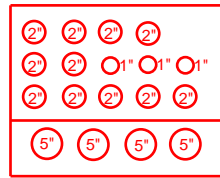

E

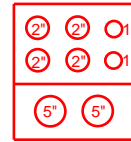

F

DUCTBANK DETAILS

SCALE: NTS

SEE NOTES 3 AND 5

ADDENDUM NO.	DATE	TOWN OF HOLLY SPRINGS HOLLY SPRINGS, NORTH CAROLINA	HAZEN JOB NUMBER 31407-006	REFER TO CONTRACT DRAWING NUMBER
ATTACHMENT NO.	BY	UTLEY CREEK WRF LAB AND OPERATORS BUILDING	CONTRACT NUMBER --	SHEET OF

ROOM FINISH SCHEDULE

NO.	DESCRIPTION	FLOOR		BASE		WALL-NORTH		WALL-EAST		WALL-SOUTH		WALL-WEST		CEILING			REMARKS
		SUBSTRATE	FINISH	SUBSTRATE	FINISH	SUBSTRATE	FINISH	SUBSTRATE	FINISH	SUBSTRATE	FINISH	SUBSTRATE	FINISH	SUBSTRATE	FINISH	HEIGHT	
801	ENTRY/ADMIN	CONC	CT-1	GWB	CT-1	GWB	PT	GWB	PT	GWB	PT	GWB	PT	GWB/ACT-2	PT	VARIES	NOTE 3
802	CONF ROOM	CONC	CPT	GWB	RUBBER	GWB	PT	GWB	PT	GWB	PT	GWB	PT	GWB/ACT-2	PT/MFR	VARIES	
803	CLOSET	CONC	LVP	GWB	RUBBER	GWB	PT	GWB	PT	GWB	PT	GWB	PT	ACT-1	MF	9' - 0"	
804	OFFICE	CONC	CPT	GWB	RUBBER	GWB	PT	GWB	PT	GWB	PT	GWB	PT	ACT-1	MF	10' - 0"	
805	OFFICE	CONC	CPT	GWB	RUBBER	GWB	PT	GWB	PT	GWB	PT	GWB	PT	ACT-1	MF	10' - 0"	
806	OFFICE	CONC	CPT	GWB	RUBBER	GWB	PT	GWB	PT	GWB	PT	GWB	PT	ACT-1	MF	10' - 0"	
807	OFFICE	CONC	CPT	GWB	RUBBER	GWB	PT	GWB	PT	GWB	PT	GWB	PT	ACT-1	MF	10' - 0"	
808	OFFICE	CONC	CPT	GWB	RUBBER	GWB	PT	GWB	PT	GWB	PT	GWB	PT	ACT-1	MF	10' - 0"	
809	WORKSTATIONS	CONC	CPT	GWB	RUBBER	GWB	PT	GWB	PT	GWB	PT	GWB	PT	ACT-1	MF	10' - 0"	
810	HALLWAY	CONC	LVP	GWB	RUBBER	GWB	PT	GWB	PT	GWB	PT	GWB	PT	GWB/ACT-1	PT/MFR	10' - 0"	
811	BREAK ROOM	CONC	LVP	GWB	RUBBER	GWB	PT	GWB	PT	GWB	PT	GWB / TB	CT/PT	GWB/ACT-2	PT	VARIES	NOTES 1, 3, 5
812	UTILITY	CONC	SEALER	GWB	RUBBER	GWB	PT	GWB	PT	GWB	PT	GWB	PT	ES	PT	VARIES	
813	LAUNDRY & JANITOR	CONC	RES	GWB	RES	GWB	PT/FRP	GWB	PT	GWB	PT	GWB	PT/FRP	ACT-1	MF	10' - 0"	NOTES 2, 3
814	SCADA/CONTROL	CONC	LVP	GWB	RUBBER	GWB	PT	GWB	PT	GWB	PT	GWB	PT	ACT-1	MF	10' - 0"	
815	RECORDS	CONC	LVP	GWB	RUBBER	GWB	PT	GWB	PT	GWB	PT	GWB	PT	ACT-1	MF	10' - 0"	
816	PROC. CTRL	CONC	RES	GWB	RES	GWB	PT	GWB	PT	GWB	PT	GWB	PT	ACT-1	MF	10' - 0"	NOTE 3
817	DRINKING WATER ANALYSIS	CONC	RES	GWB	RES/RUBBER	GWB	PT	GWB	PT	GWB	PT	GWB	PT	ACT-1	MF	10' - 0"	NOTE 3
818	LAB	CONC	RES	GWB MR	RES/RUBBER	GWB MR	PT	GWB MR	PT/FRP	GWB MR	PT	GWB MR	PT	ACT-1	MF	8' - 0"	NOTES 2, 3
819	DROP OFF	CONC	RES	GWB	RUBBER	GWB	PT	GWB	PT	GWB	PT	GWB	PT	ACT-1	MF	10' - 0"	
820	CLOSET	CONC	LVP	GWB	RUBBER	GWB	PT	GWB	PT	GWB	PT	GWB	PT	ACT-1	MF	9' - 0"	
821	LAB STORAGE	CONC	RES	GWB	RES	GWB	PT	GWB	PT	GWB	PT	GWB	PT	ACT-1	MF	VARIES	
822	LAB SUPERVISOR	CONC	CPT	GWB	RUBBER	GWB	PT	GWB	PT	GWB	PT	GWB	PT	ACT-1	MF	10' - 0"	
823	LAB STAFF	CONC	LVP	GWB	RUBBER	GWB	PT	GWB	PT	GWB	PT	GWB	PT	ACT-1	MF	10' - 0"	
824	STORAGE	CONC	LVP	GWB	RUBBER	GWB	PT	GWB	PT	GWB	PT	GWB	PT	ACT-1	MF	10' - 0"	
825	ELECTRICAL	CONC	SEALER	GWB	RUBBER	GWB	PT	GWB	PT	GWB	PT	GWB	PT	ES	PT	12' - 0"	NOTE 5
826	SERVER	CONC	LVP	GWB	RUBBER	GWB	PT	GWB	PT	GWB	PT	GWB	PT	ACT-1	MF	VARIES	
827	UNISEX 1	CONC	CT-2	GWB MR / TB	CT-2	GWB MR / TB	CT-2/PT	GWB MR / TB	CT-2/PT	GWB MR / TB	CT-2/PT	GWB MR / TB	CT/PT	GWB MR	PT	9' - 0"	NOTE 1
828	MENS LOCKER	CONC	CT-2	GWB	CT-2	GWB	PT	GWB	PT	GWB	PT	GWB	PT	GWB	PT	10' - 0"	NOTE 3
829	MENS	CONC	CT-2	GWB MR / TB	CT-2	GWB MR / TB	PT	GWB MR / TB	PT	GWB MR / TB	CT-2	GWB MR / TB	PT	GWB MR	PT	10' - 0"	
830	SHOWER 1	CONC	CT-2	TB	CT-2	TB	CT-2/PT	TB	CT-2/PT	-	-	TB	CT/PT	GWB MR	CT/PT	8' - 0"	NOTE 1
831	WOMENS LOCKER	CONC	CT-2	GWB	CT-2	GWB	PT	GWB	PT	GWB	PT	GWB	PT	GWB	PT	10' - 0"	NOTE 3
832	UNISEX 2	CONC	CT-2	GWB MR / TB	CT-2	GWB MR / TB	CT-2/PT	GWB MR / TB	CT-2/PT	GWB MR / TB	CT-2/PT	GWB MR / TB	CT/PT	GWB MR	PT	9' - 0"	NOTE 1
833	WOMENS	CONC	CT-2	GWB MR / TB	CT-2	GWB MR / TB	PT	GWB MR / TB	PT	GWB MR / TB	CT-2	GWB MR / TB	PT	GWB MR	PT	10' - 0"	
834	SHOWER 2	CONC	CT-2	TB	CT-2	TB	CT-2/PT	TB	CT-2/PT	-	-	TB	CT/PT	GWB MR	CT/PT	8' - 0"	NOTE 1

ROOM FINISH LEGEND

ACT-1	ACOUSTICAL CEILING TILE, TYPE 1	ES	EXPOSED STRUCTURE	MR	MOISTURE RESISTANT
ACT-2	ACOUSTICAL CEILING TILE, TYPE 2	FRP	FIBERGLASS REINFORCED PLASTIC	PT	PAINT
CONC	CONCRETE	GWB	GYPSUM WALLBOARD	RES	RESINOUS FLOORING
CMU	CONCRETE MASONRY UNITS	LVP	LUXURY VINYL PLANK	SEALER	SEALED CONCRETE
CPT	CARPET	MFR	MANUFACTURER	TB	TILE BACKERBOARD
CT	CERAMIC TILE				

ROOM FINISH SCHEDULE NOTES:

1. RESTROOM AND BREAK ROOM WALLS TO RECEIVE CERAMIC WALL TILE. SEE ELEVATIONS SHEET A823 AND A824.
2. WALLS AROUND MOP SINK AND SAFETY SHOWERS TO RECEIVE FRP TO 8' - 0" AFF. SEE ELEVATIONS SHEET A819 AND A821.
3. ALL CASEWORK AND LOCKER TOE KICKS SHALL HAVE RUBBER BASE
4. RESINOUS FLOORING SHALL BE INSTALLED WALL TO WALL AND PRIOR TO INSTALLATION OF CASEWORK
5. EXTEND ALL GWB TO BOTTOM OF METAL ROOF DECK
6. WHERE THE WALL HAS BOTH PAINT AND TILE, PROVIDE MOISTURE RESISTANT WALL BOARD AT THE LOCATION OF PAINT AND TILE BACKERBOARD AT THE LOCATION OF TILE.

REFER TO CONTRACT
DRAWING NUMBER
A004

HAZEN JOB
NUMBER
31407-006

CONTRACT
NUMBER
--

TOWN OF HOLLY SPRINGS
HOLLY SPRINGS, NORTH CAROLINA

UTILEY CREEK WRF
LAB & OPERATORS BUILDING

DATE
5/16/2025

BY
DW

SHEET 1 OF 1

CONTRACT
NUMBER
--

CONTRACT
NUMBER
--

TOWN OF HOLLY SPRINGS
HOLLY SPRINGS, NORTH CAROLINA

UTILEY CREEK WRF
LAB & OPERATORS BUILDING

DATE
5/16/2025

BY
DW

ADDENDUM NO.
1

ATTACHMENT NO.
3

DOOR SCHEDULE

NO.	FRAME		DOOR				DOOR	DETAILS			FIRE RATING	GLAZING		FINISH	SECURITY WIRING	HARDWARE		THRESHOLD	REMARKS	
	TYPE	MATL	TYPE	MATL	ACTIVE WIDTH	INACTIVE WIDTH	HEIGHT	THICKNESS	HEAD	JAMB		SILL	TYPE			SIZE	NO			NOTE
801	SF-6	AL	FG&FG	AL	6' - 0"		7' - 8"		SF-6/A007	SF-6/A007	SF-6/A007		IG	24"x70"	PT		1	PANIC	--	SEE SHEET A009
802	F-1	HM	FG&FG	WD	3' - 0"	3' - 0"	7' - 2"	1 3/4"	2/A006	2/A006	2/A006		--	24"x70"	PT		7		--	NOTE 6
803A	F-1	HM	BF	WD	5' - 6"		7' - 0"	1 3/4"	4/A006	4/A006	4/A006		--	--	MFR		MFR	--	--	NOTE 9, HARDWARE PER DOOR MFR
803B	F-1	HM	BF	WD	5' - 6"		7' - 0"	1 3/4"	4/A006	4/A006	4/A006		--	--	MFR		MFR	--	--	NOTE 9, HARDWARE PER DOOR MFR
804	F-3	HM	FG	WD	3' - 0"	0' - 0"	7' - 2"	1 3/4"	2/A006	2/A006	2/A006		--	24"x70"	MFR		8	--	--	NOTE 6
805	F-3	HM	FG	WD	3' - 0"	0' - 0"	7' - 2"	1 3/4"	2/A006	2/A006	2/A006		--	24"x70"	MFR		8	--	--	NOTE 6
806	F-1	HM	FG	WD	3' - 0"	0' - 0"	7' - 2"	1 3/4"	2/A006	2/A006	2/A006		IG	24"x70"	PT		8	--	AL	NOTE 6
807	F-3	HM	FG	WD	3' - 0"	0' - 0"	7' - 2"	1 3/4"	2/A006	2/A006	2/A006		--	24"x70"	MFR		8	--	--	NOTE 6
808	F-3	HM	FG	WD	3' - 0"	0' - 0"	7' - 2"	1 3/4"	2/A006	2/A006	2/A006		--	24"x70"	MFR		8	--	--	NOTE 6
810	SF-10	AL	FG	AL	3' - 0"		7' - 10"		SF-10/A007	SF-10/A007	SF-10/A007		IG	24"x70"	PT	YES	2	--	--	SEE SHEET A009
811	F-3	HM	FG	WD	3' - 0"	0' - 0"	7' - 2"	1 3/4"	2/A008	2/A008	2/A008		--	24"x70"	MFR		3	--	--	NOTE 6
811A	SF-1	AL	FG	AL	3' - 0"		7' - 8"		SF-1/A007	SF-1/A007	SF-1/A007		--	24"x70"	PT	YES	2	--	--	SEE SHEET A009
812	F-1	HM	F&F	HM	3' - 0"	3' - 0"	7' - 10"	1 3/4"	1/A006	1/A006	1/A006		--	--	PT		10	--	AL	
813	F-1	HM	F	WD	3' - 0"	0' - 0"	7' - 2"	1 3/4"	2/A006	2/A006	2/A006		--	--	MFR		4	--	--	NOTE 6
814	F-3	HM	FG	WD	3' - 0"	0' - 0"	7' - 2"	1 3/4"	2/A006	2/A006	2/A006		--	24"x70"	MFR		3	--	--	NOTE 6
814A	SF-3	AL	FG	AL	3' - 0"		7' - 10"		SF-3/A007	SF-3/A007	SF-3/A007		IG	24"x70"	PT	YES	2	--	--	SEE SHEET A009
815	F-1	HM	F	WD	3' - 0"	0' - 0"	7' - 2"	1 3/4"	2/A006	2/A006	2/A006		--	--	MFR		4	--	--	NOTE 6
816	F-1	HM	--	--	0' - 0"		0' - 0"		5/A006	5/A006	5/A006		--	--	PT		1	--	AL	CASED OPENING
817	F-1	HM	F	WD	3' - 0"	0' - 0"	7' - 2"	1 3/4"	2/A006	2/A006	2/A006		--	--	PT		8	--	--	NOTE 6
818	F-3	HM	FG	WD	3' - 0"	0' - 0"	7' - 2"	1 3/4"	2/A006	2/A006	2/A006		--	24"x70"	MFR		8	--	--	NOTE 6
818A	SF-10	AL	FG	AL	3' - 0"		7' - 10"		SF-10/A007	SF-10/A007	SF-10/A007		IG	24"x70"	PT	YES	9	PANIC	--	SEE SHEET A009
819	SF-5	AL	FG&FG	AL	6' - 4"		7' - 10"		SF-5/A007	SF-5/A007	SF-5/A007		IG	24"x70"	MFR	YES	1	PANIC	--	SEE SHEET A009
819A	F-1	HM	F&F	WD	3' - 0"	3' - 0"	7' - 2"	1 3/4"	2/A006	2/A006	2/A006		--	--	MFR		6	--	--	NOTE 6
821	F-1	HM	F	WD	3' - 0"	0' - 0"	7' - 2"	1 3/4"	2/A006	2/A006	2/A006		--	--	MFR		4	--	--	NOTE 6
822	F-3	HM	FG	WD	3' - 0"	0' - 0"	7' - 2"	1 3/4"	2/A006	2/A006	2/A006		--	24"x70"	MFR		8	--	--	NOTE 6
822A	F-1	HM	BF	WD	4' - 6"		7' - 0"	1 3/4"	4/A006	4/A006	4/A006		--	MFR	MFR		MFR	--	--	NOTE 9, HARDWARE PER DOOR MFR
823	SF-1	AL	FG	AL	3' - 0"		7' - 8"		SF-1/A007	SF-1/A007	SF-1/A007		IG	24"x70"	PT	YES	2	--	AL	SEE SHEET A009
824	F-1	HM	F	WD	3' - 0"	0' - 0"	7' - 2"	1 3/4"	2/A006	2/A006	2/A006		--	--	MFR		4	--	--	NOTE 6
825	F-1	HM	F	HM	3' - 0"	0' - 0"	7' - 2"	1 3/4"	3/A006	3/A006	3/A006		--	--	PT		4	--	--	
825A	SF-10	AL	FG	AL	3' - 0"		7' - 10"		SF-10/A007	SF-10/A007	SF-10/A007		IG	24"x70"	MFR	YES	9	PANIC	--	SEE SHEET A009
826	F-1	HM	F	WD	3' - 0"	0' - 0"	7' - 2"	1 3/4"	3/A006	3/A008	3/A006		--	--	MFR		4	--	--	NOTE 6
827	F-1	HM	F	WD	3' - 0"	0' - 0"	7' - 2"	1 3/4"	2/A006	2/A006	2/A006		--	--	MFR		5	--	--	NOTE 6
828	F-1	HM	F	WD	3' - 0"	0' - 0"	7' - 2"	1 3/4"	2/A006	2/A006	2/A006		--	--	MFR		5	--	--	NOTE 6
829	F-1	HM	F	WD	3' - 0"	0' - 0"	7' - 2"	1 3/4"	2/A006	2/A006	2/A006		--	--	MFR		6	--	--	NOTE 6
830	F-1	HM	F	WD	3' - 0"	0' - 0"	7' - 2"	1 3/4"	2/A006	2/A006	2/A006		--	--	MFR		6	--	--	NOTE 6
831	F-1	HM	F	WD	3' - 0"	0' - 0"	7' - 2"	1 3/4"	2/A006	2/A006	2/A006		--	--	MFR		5	--	--	NOTE 6
832	F-1	HM	F	WD	3' - 0"	0' - 0"	7' - 2"	1 3/4"	2/A006	2/A006	2/A006		--	--	MFR		5	--	--	NOTE 6

DOOR LEGEND

AL	ALUMINUM	PT	PAINT
HM	HOLLOW METAL	SF	STOREFRONT
IG	INSULATING GLAZING		
MF	MANUFACTURER		

DOOR SCHEDULE NOTES:

1. PROVIDE BLINDS IN SIDELITE OF FRAME F-2.
2. GLASS SHALL BE SAFETY TYPE IN DOORS, SIDELITES, AND STOREFRONT.
3. SEE SHEET A007 FOR STOREFRONT ELEVATIONS.
4. THRESHOLDS TO BE CENTERED BELOW INTERIOR DOORS.
5. COORDINATE SECURITY DEVICES AND WIRING WITH SECURITY INSTALLER, SEE A 002.
6. PAINT FRAME OF WOOD DOOR. WOOD DOORS SHALL HAVE FACTORY FINISH.
7. COORDINATE FIRE ALARM WIRING WITH STOREFRONT SYSTEM
8. ALL GLAZING ADJACENT TO DOORS SHALL BE TEMPERED SAFETY GLASS
9. PAINT FRAME OF BIFOLD DOORS. DOORS SHALL HAVE A FACTORY FINISH. HARDWARE PER BIFOLD DOOR MANUFACTURER

REFER TO CONTRACT DRAWING NUMBER
A005

HAZEN JOB NUMBER
31407-006

TOWN OF HOLLY SPRINGS
HOLLY SPRINGS, NORTH CAROLINA

DATE
5/16/2025

ADDENDUM NO.
1

CONTRACT NUMBER
--

CONTRACT NUMBER
--

UTLEY CREEK WRF
LAB & OPERATORS BUILDING

BY
DW

ATTACHMENT NO.
4

STOREFRONT TYPES

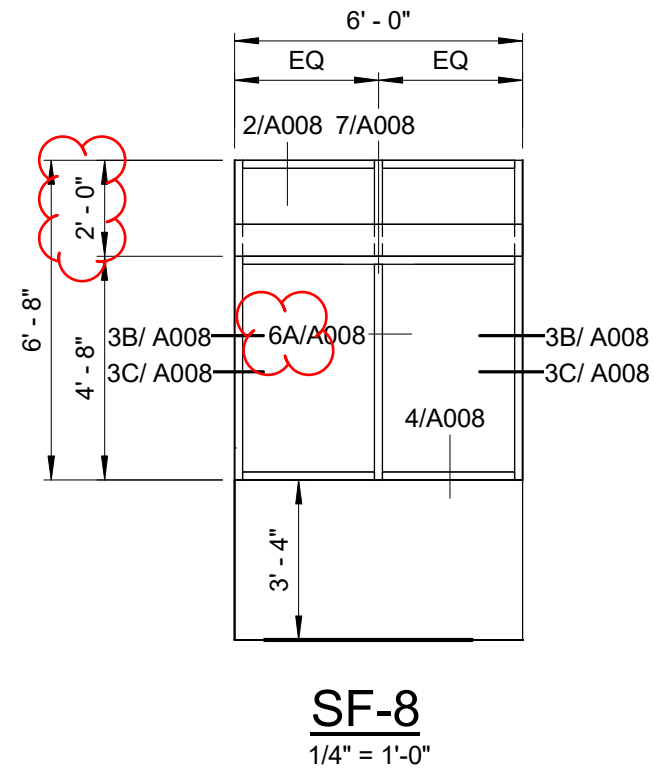
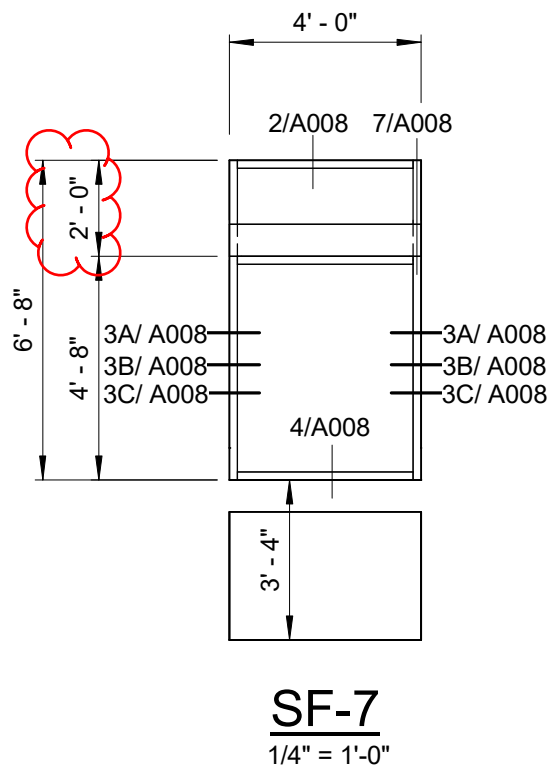
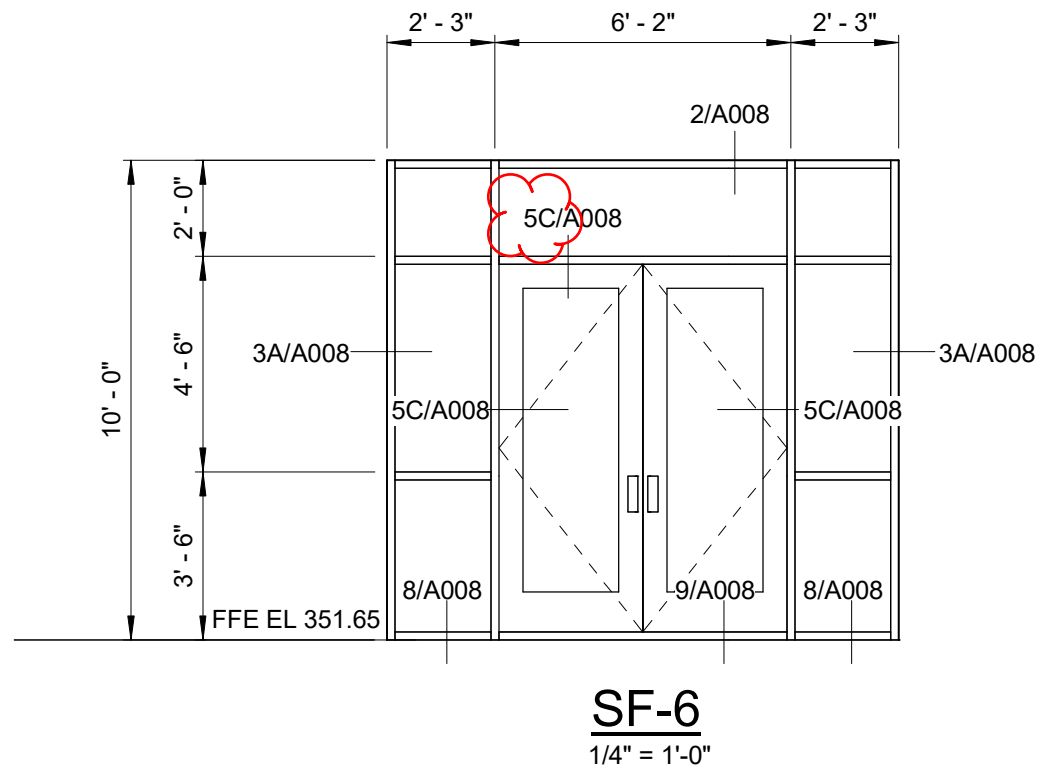
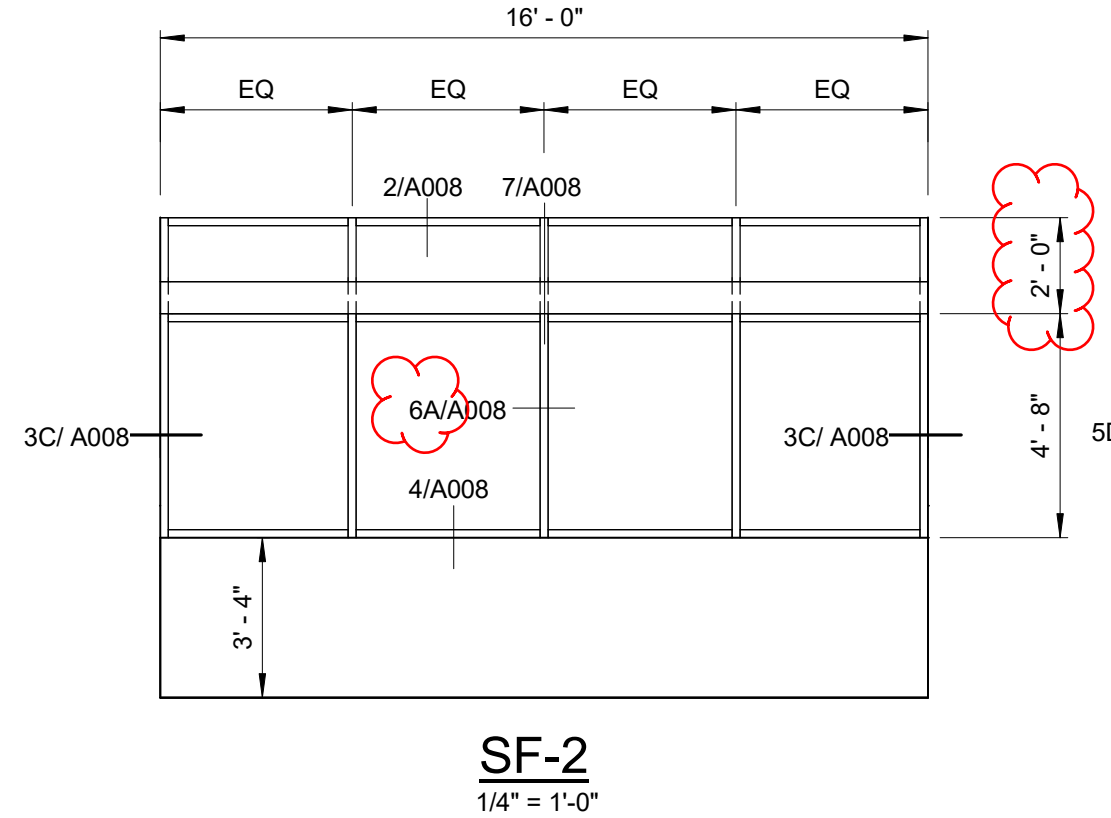
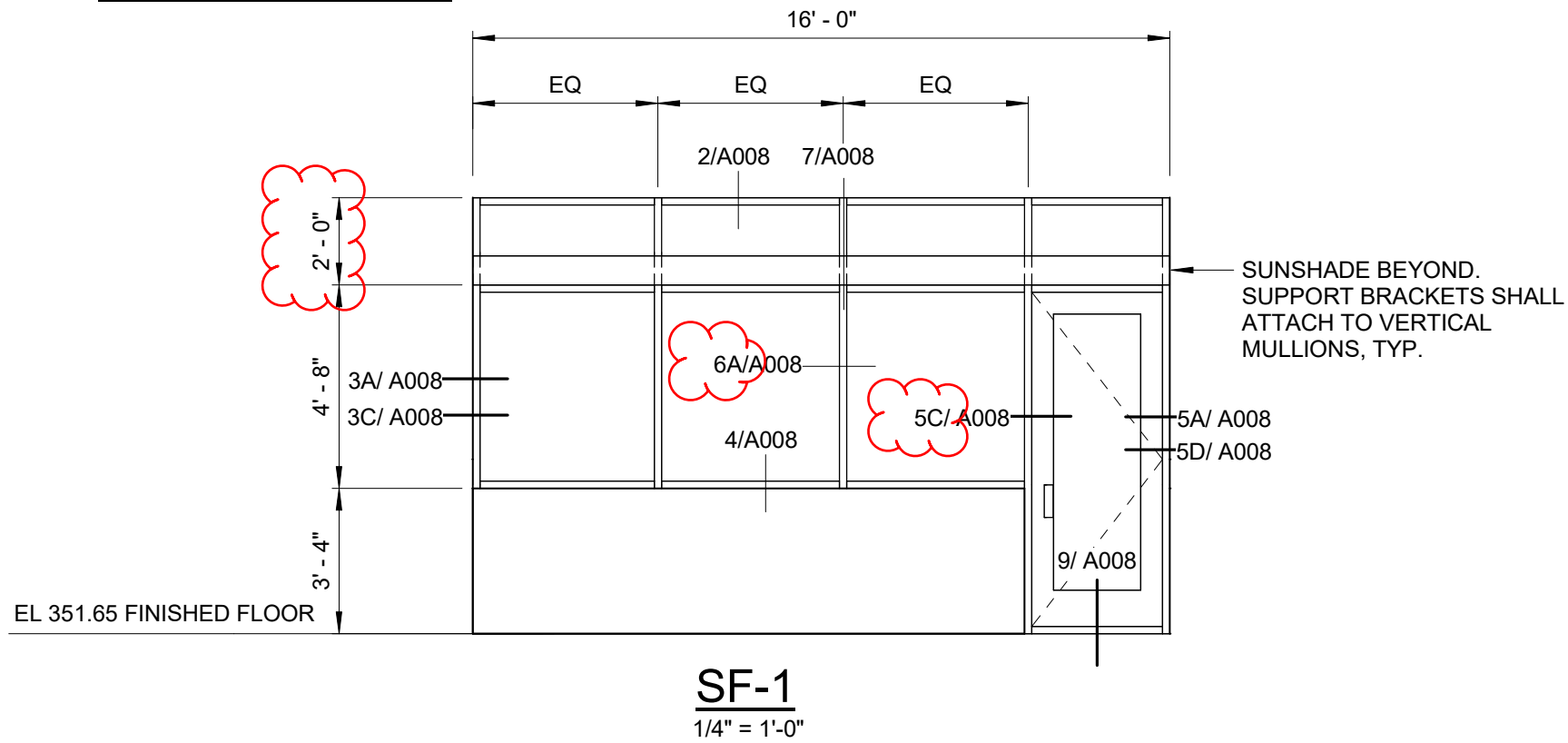

ADDENDUM NO. 1	DATE 5/16/2025	TOWN OF HOLLY SPRINGS HOLLY SPRINGS, NORTH CAROLINA	REFER TO CONTRACT DRAWING NUMBER A007
ATTACHMENT NO. 5	BY DW	UTLEY CREEK WRF LAB & OPERATORS BUILDING	HAZEN JOB NUMBER 31407-006
			CONTRACT NUMBER --
			SHEET 1 OF 2

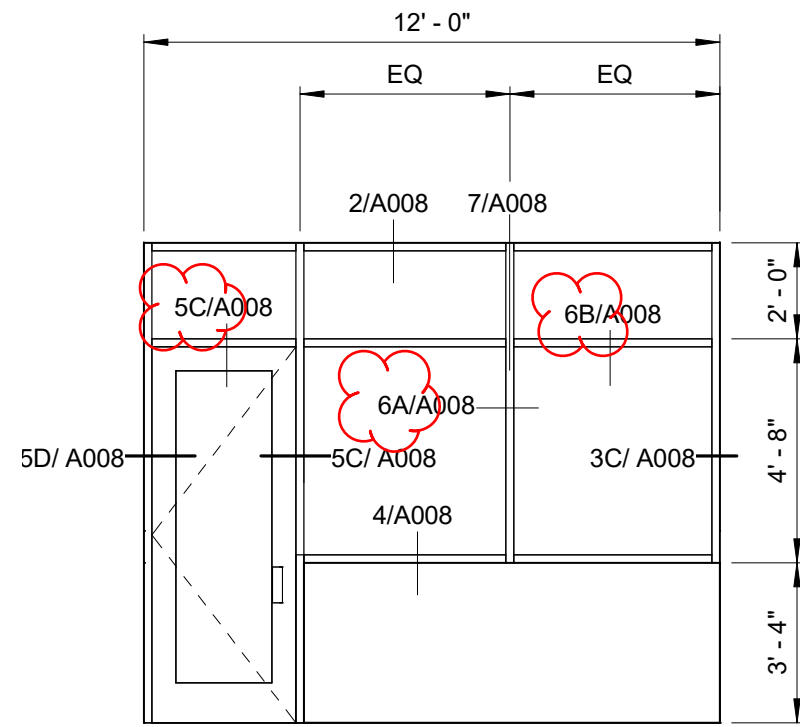

SF-3
1/4" = 1'-0"

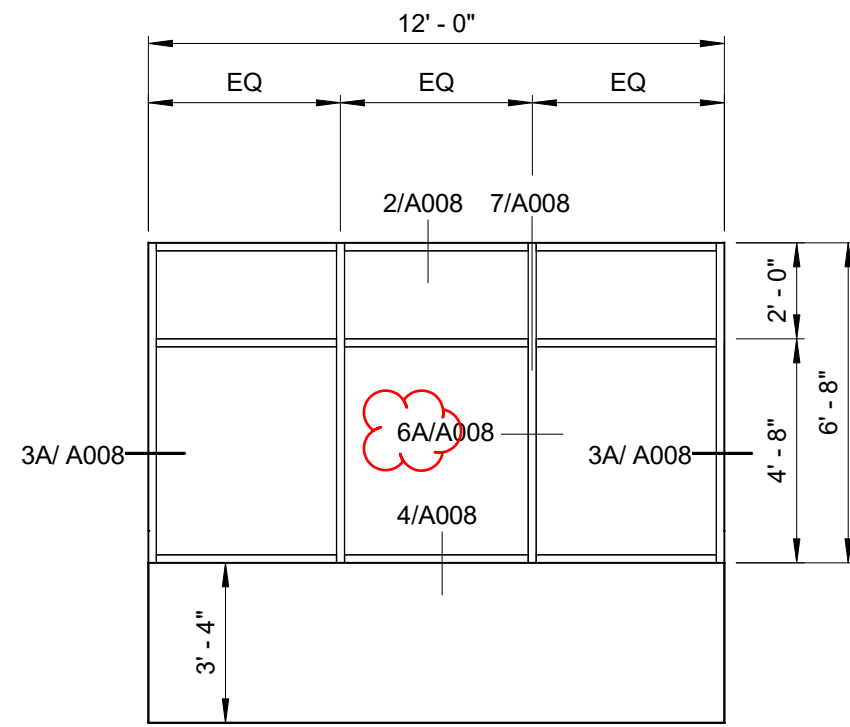

SF-4
1/4" = 1'-0"

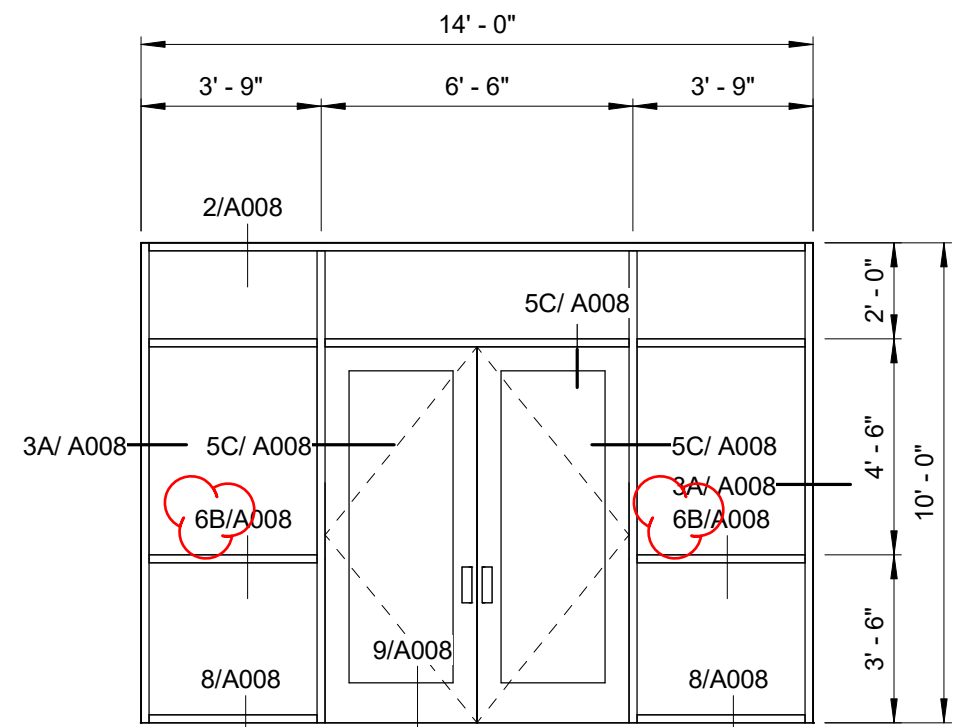

SF-5
1/4" = 1'-0"

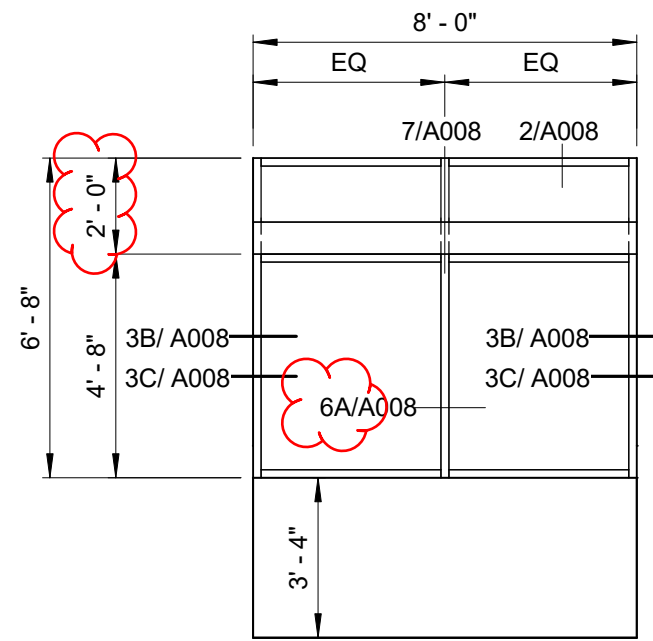

SF-9
1/4" = 1'-0"

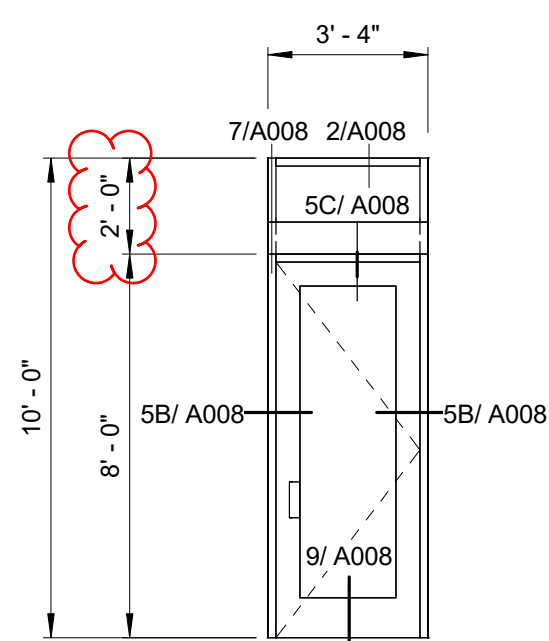

SF-10
1/4" = 1'-0"

ADDENDUM NO. 1	DATE 5/16/2025	TOWN OF HOLLY SPRINGS HOLLY SPRINGS, NORTH CAROLINA	REFER TO CONTRACT DRAWING NUMBER A007
ATTACHMENT NO. 6	BY DW	UTLEY CREEK WRF LAB & OPERATORS BUILDING	HAZEN JOB NUMBER 31407-006
			CONTRACT NUMBER --
			SHEET 2 OF 2

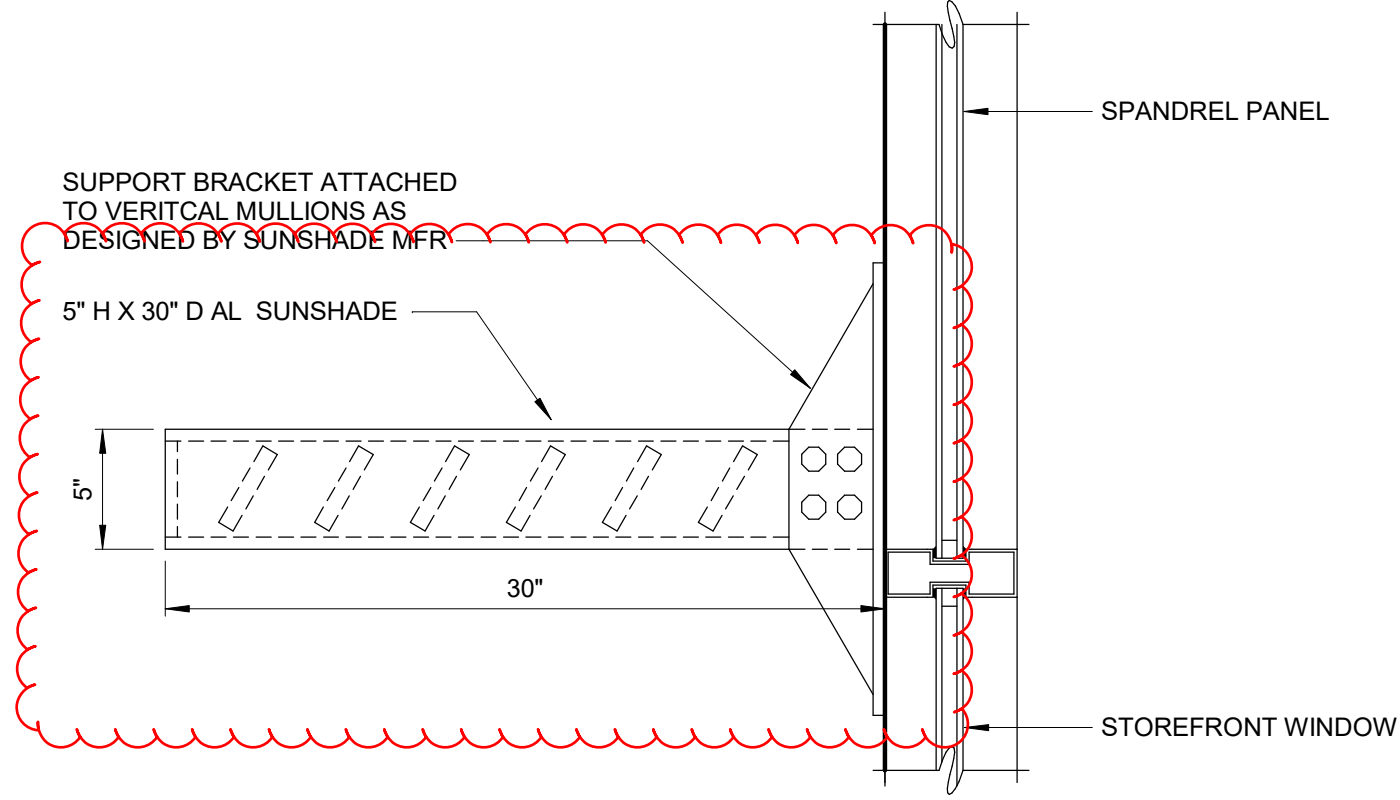

SUNSHADE SUPPORT

DETAIL	7
1 1/2" = 1'-0"	A815

APPENDUM NO. 1	DATE 5/16/2025	TOWN OF HOLLY SPRINGS HOLLY SPRINGS, NORTH CAROLINA	HAZEN JOB NUMBER 31407-006	REFER TO CONTRACT DRAWING NUMBER A008
ATTACHMENT NO. 7	BY DW	UTLEY CREEK WRF LAB & OPERATORS BUILDING	CONTRACT NUMBER --	SHEET 1 OF 1

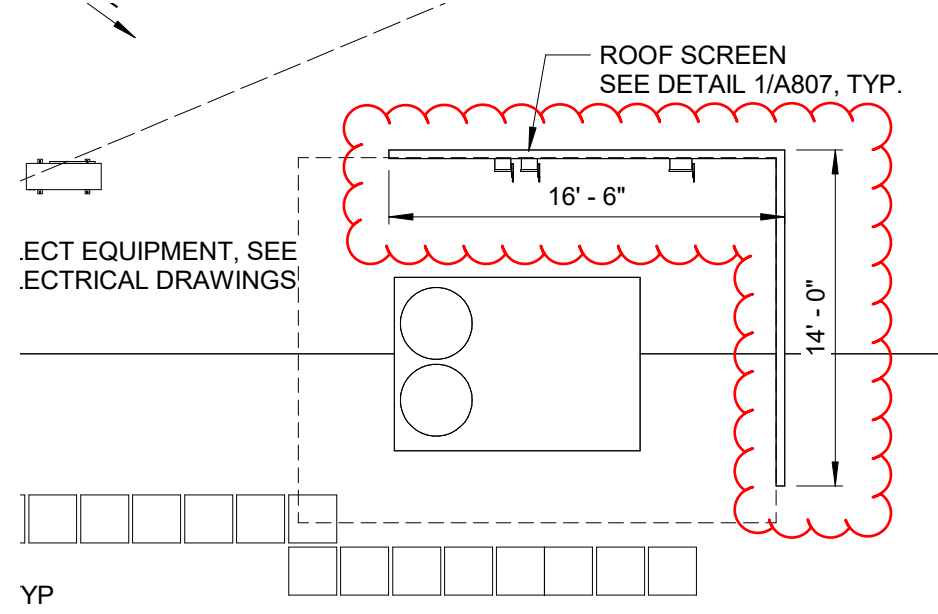
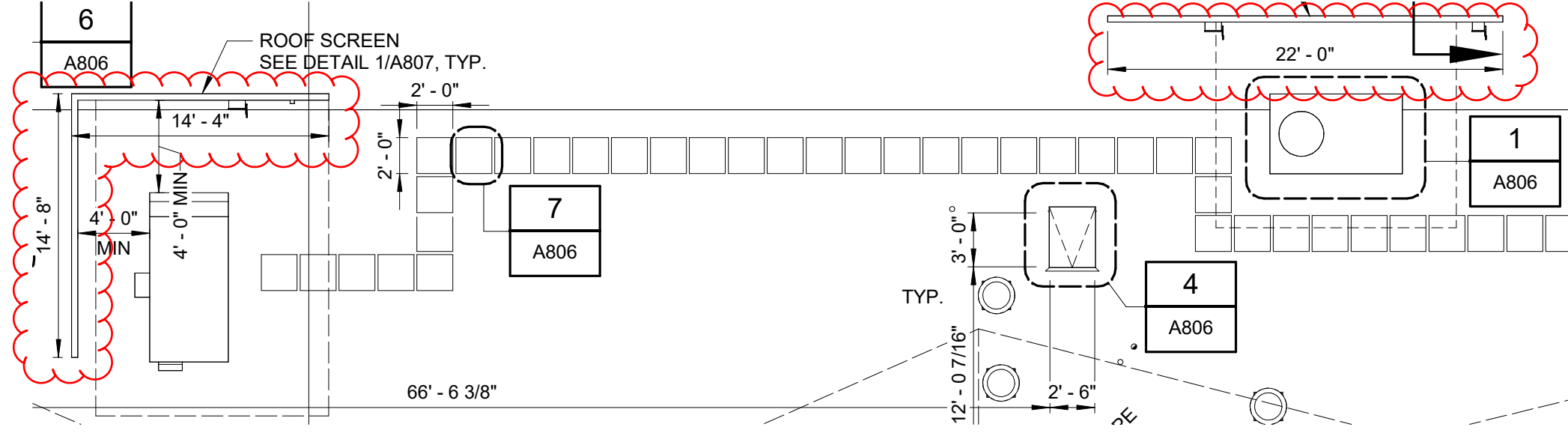

APPENDUM NO.
1

DATE
5/16/2025

TOWN OF HOLLY SPRINGS
HOLLY SPRINGS, NORTH CAROLINA

REFER TO CONTRACT
DRAWING NUMBER
A805

ATTACHMENT NO.
8

BY
DW

UTLEY CREEK WRF
LAB & OPERATORS BUILDING

HAZEN JOB
NUMBER
31407-006

CONTRACT
NUMBER
--

SHEET 1 OF 1

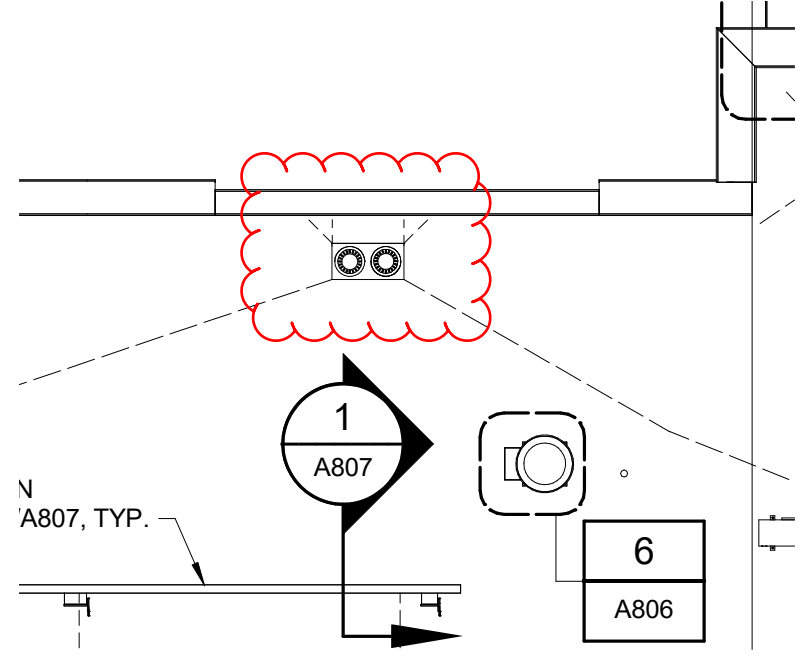

ADDENDUM NO.
1

DATE
5/16/2025

TOWN OF HOLLY SPRINGS
HOLLY SPRINGS, NORTH CAROLINA

REFER TO CONTRACT
DRAWING NUMBER
A805

ATTACHMENT NO.
9

BY
DW

UTLEY CREEK WRF
LAB & OPERATORS BUILDING

HAZEN JOB
NUMBER
31407-006

CONTRACT
NUMBER
--

SHEET 1 OF 1

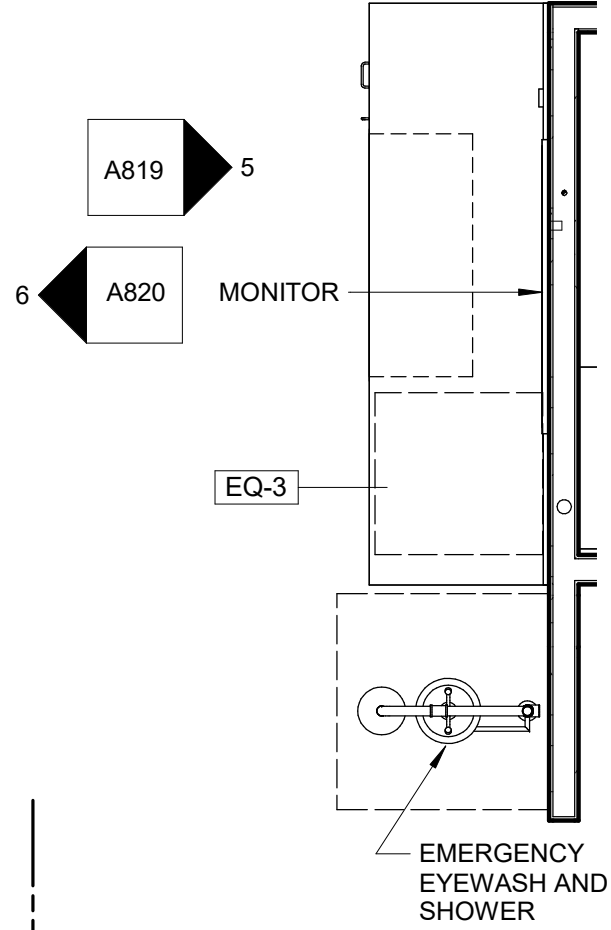
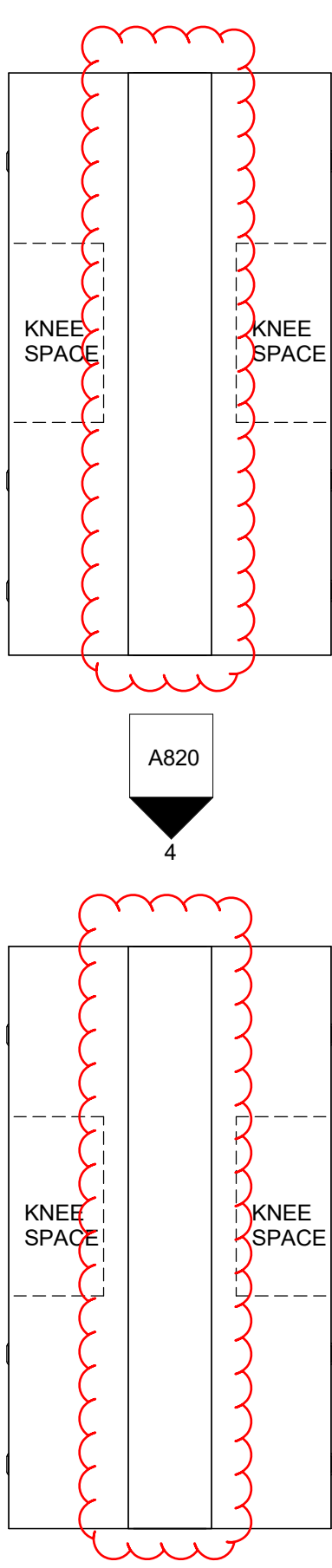
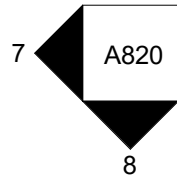
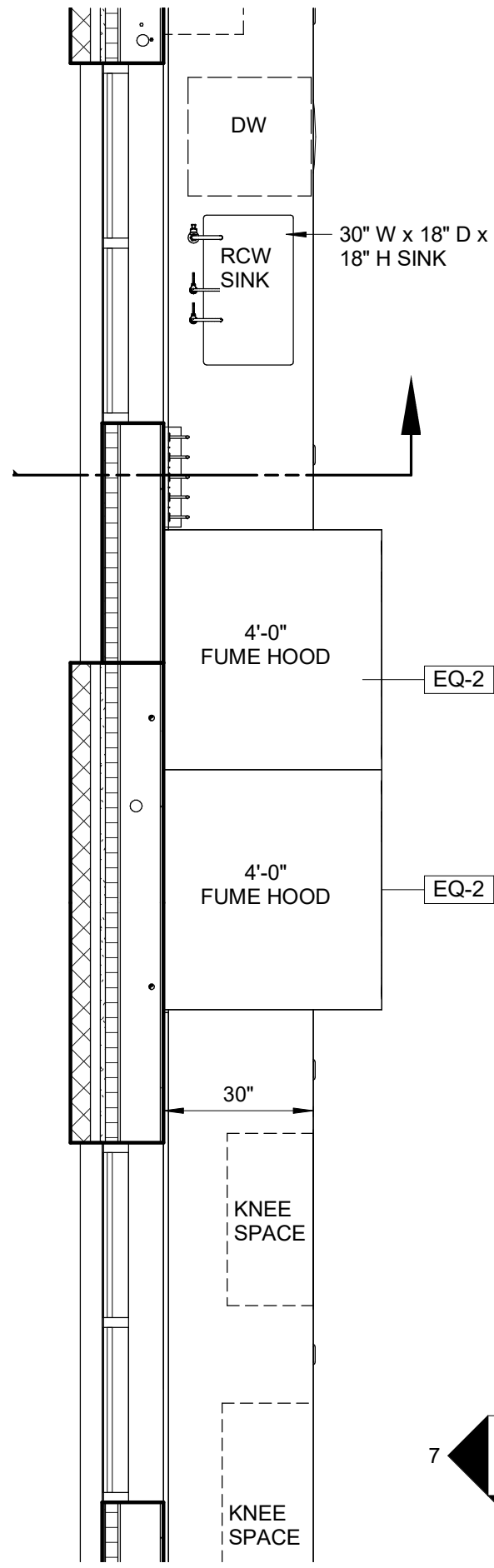

ADDENDUM NO. 1	DATE 5/16/2025	TOWN OF HOLLY SPRINGS HOLLY SPRINGS, NORTH CAROLINA	HAZEN JOB NUMBER 31407-006	REFER TO CONTRACT DRAWING NUMBER A819
ATTACHMENT NO. 10	BY DW	UTLEY CREEK WRF LAB & OPERATORS BUILDING	CONTRACT NUMBER --	SHEET 1 OF 2

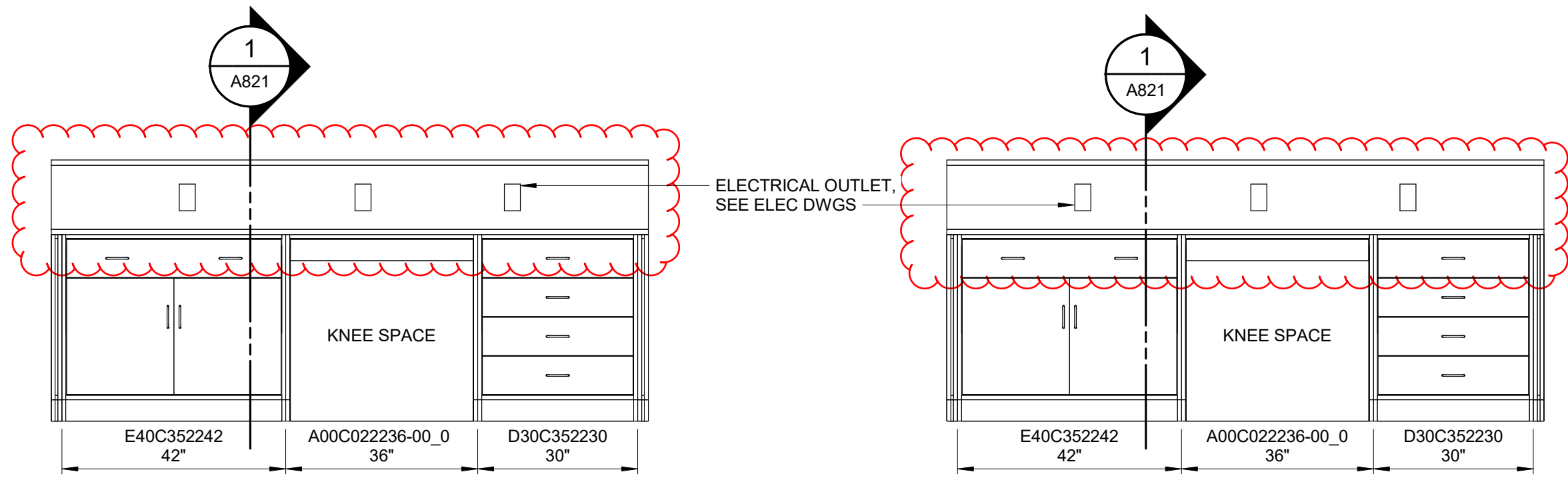

LABORATORY ISLAND

DETAIL	6
1/2" = 1'-0"	A819

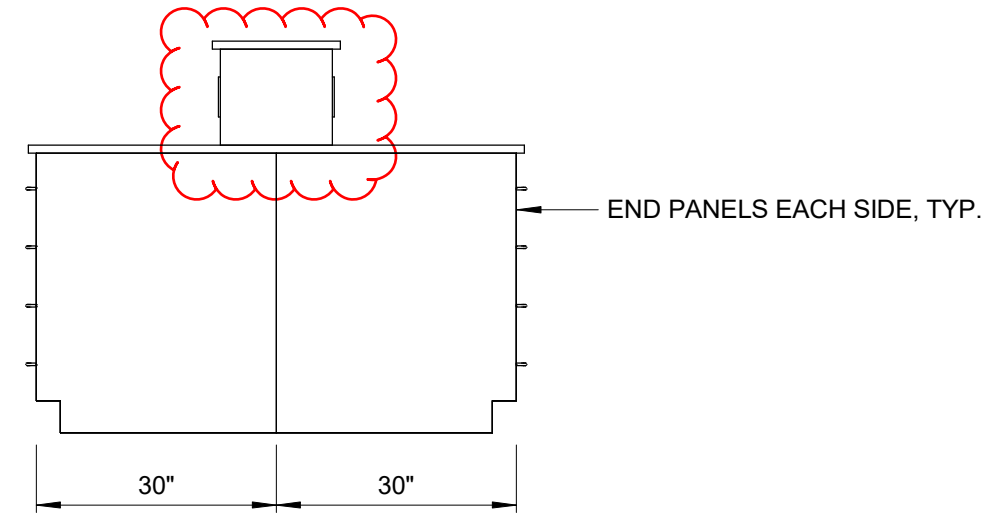

ISLAND END

DETAIL	4
1/2" = 1'-0"	A819

APPENDUM NO. 1	DATE 5/16/2025	TOWN OF HOLLY SPRINGS HOLLY SPRINGS, NORTH CAROLINA	REFER TO CONTRACT DRAWING NUMBER A820
ATTACHMENT NO. 11	BY DW	UTLEY CREEK WRF LAB & OPERATORS BUILDING	HAZEN JOB NUMBER 31407-006
			CONTRACT NUMBER --
			SHEET 2 OF 2

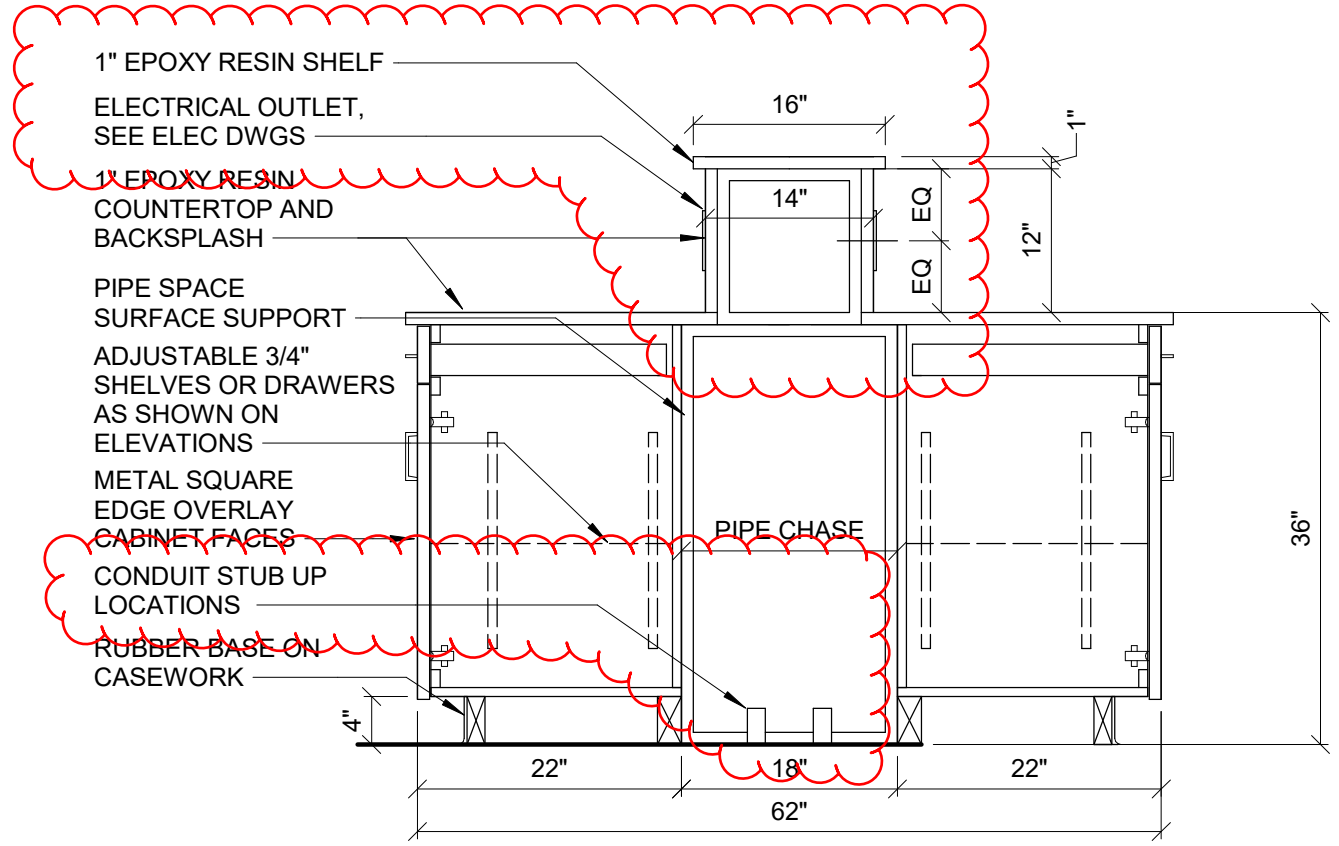

- 1" EPOXY RESIN SHELF
- ELECTRICAL OUTLET, SEE ELEC DWGS
- 1" EPOXY RESIN COUNTERTOP AND BACKSPLASH
- PIPE SPACE SURFACE SUPPORT
- ADJUSTABLE 3/4" SHELVES OR DRAWERS AS SHOWN ON ELEVATIONS
- METAL SQUARE EDGE OVERLAY CABINET FACES
- CONDUIT STUB UP LOCATIONS
- RUBBER BASE ON CASEWORK

LAB ISLAND CABINET SECTION

DETAIL	1
3/4" = 1'-0"	A820

APPENDUM NO. 1	DATE 5/16/2025	TOWN OF HOLLY SPRINGS HOLLY SPRINGS, NORTH CAROLINA	HAZEN JOB NUMBER 31407-006	REFER TO CONTRACT DRAWING NUMBER A821
ATTACHMENT NO. 12	BY DW	UTLEY CREEK WRF LAB & OPERATORS BUILDING	CONTRACT NUMBER --	SHEET 1 OF 1