

FOUNDATION PLAN
1/16" = 1'-0"
NORTH

- PLAN NOTES:**
1. FOR RETAINING WALL LOCATIONS AND OTHER INFORMATION, PLEASE SEE CIVIL DRAWINGS.
 2. FOOTING AND WALL WIDTHS VARY FROM WHAT IS SHOWN ON PLANS. SEE WALL SECTIONS FOR ACTUAL FOOTING DIMENSIONS.
 3. WALL AND FOOTING STEPS LOCATIONS INDICATED ARE APPROXIMATED. ADJUST AS REQUIRED PER ACTUAL SITE CONDITIONS AND CIVIL DRAWINGS.
 4. SEE S/S2.1 FOR STEPPED WALL FOOTING. TYP. U.N.O.
 5. T/W DENOTES TOP OF THE WALL.
 6. B/W DENOTES BOTTOM OF WALL/GRADE

RPA ENGINEERING, P.A.
Structural Engineering Solutions
Engineering License Certificate No. C-2734
1 Commerce Square, Suite 202
Washington, NC 27889
Phone : 252-321-6027
Fax : 252-355-2179

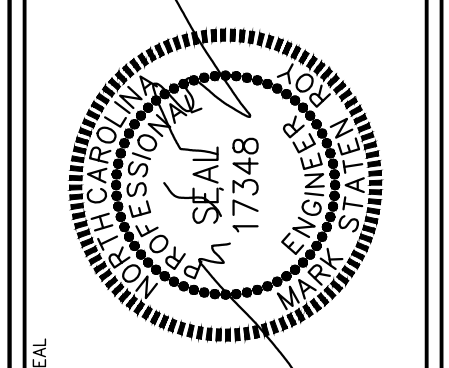

**BEAUFORT COUNTY
NORTH BOYD CONVENIENCE SITE**
NORTH BOYD ROAD
BEAUFORT COUNTY, NC

DRAWING TITLE
**RETAINING WALL
PLAN**

PROJ. NO.
2025162

DATE
03.31.2026

DRAWN	CHECKED	APPROVED
GBP	MSR	MSR

SHEET NO.
S1.1

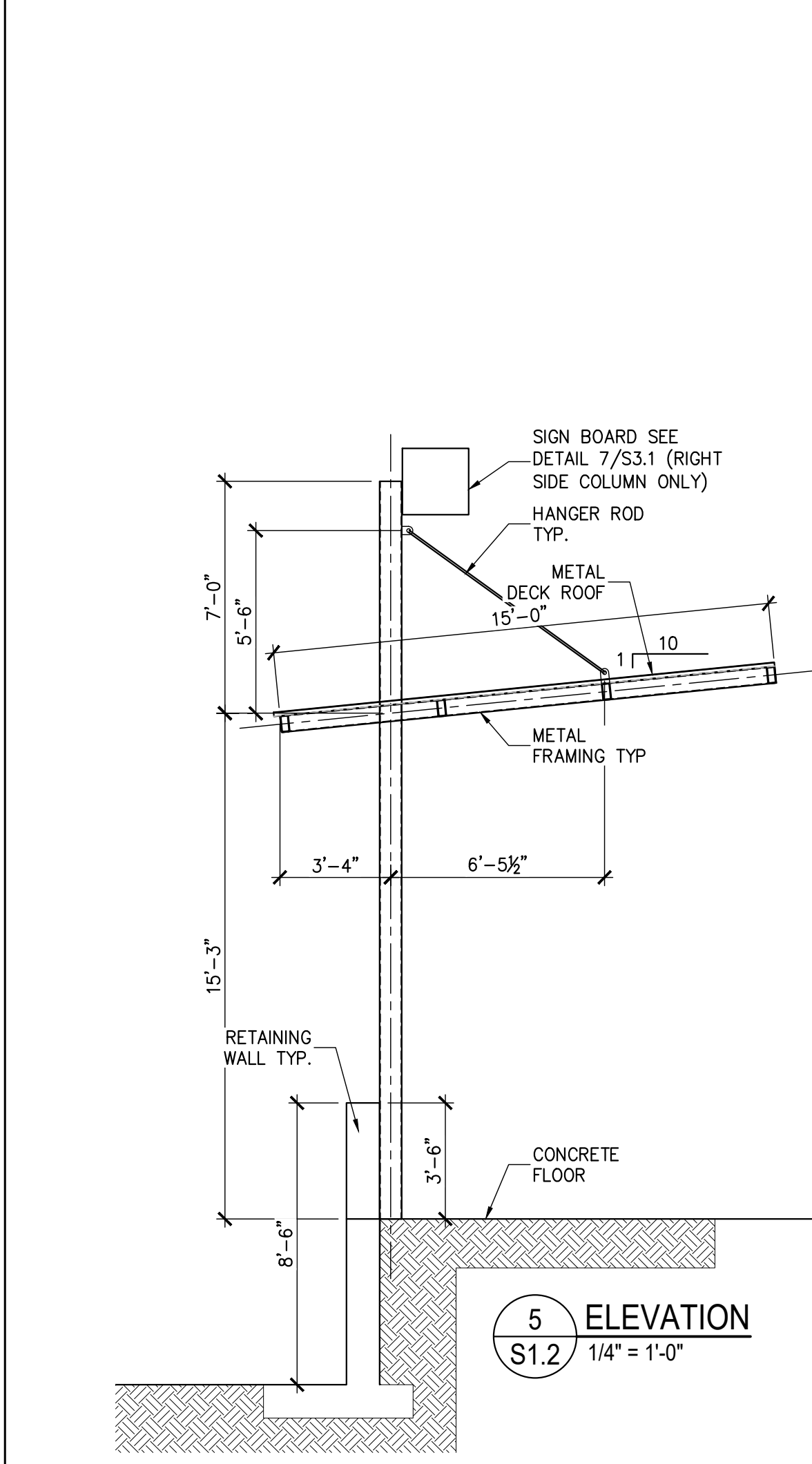
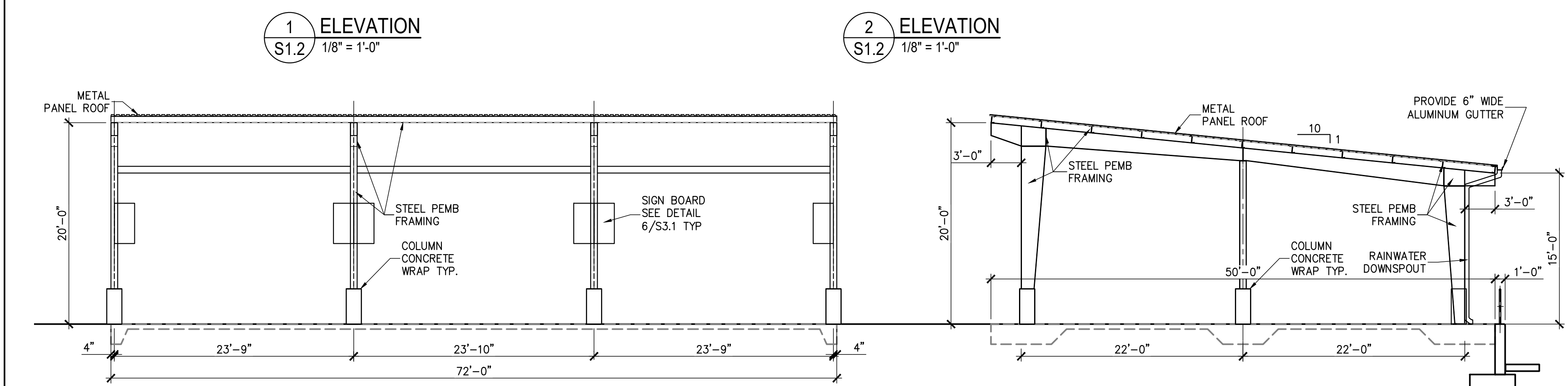
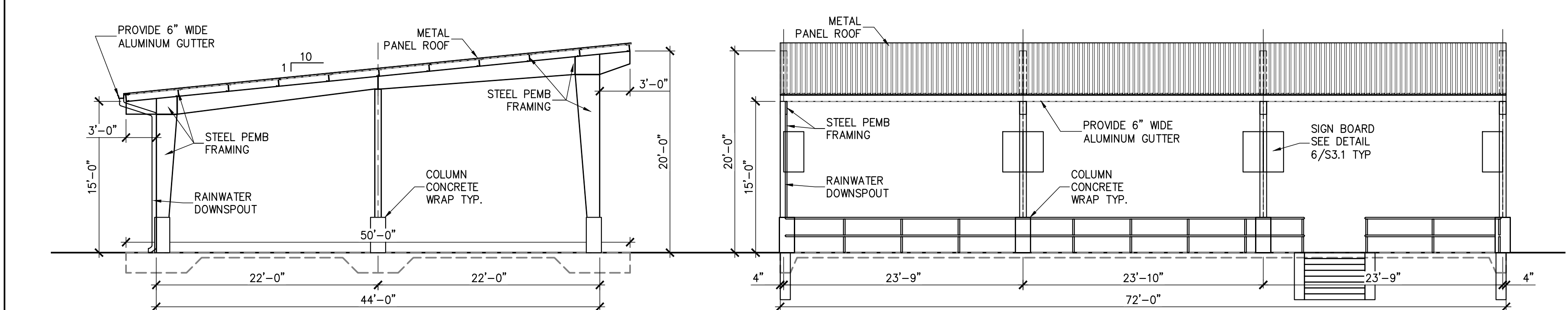
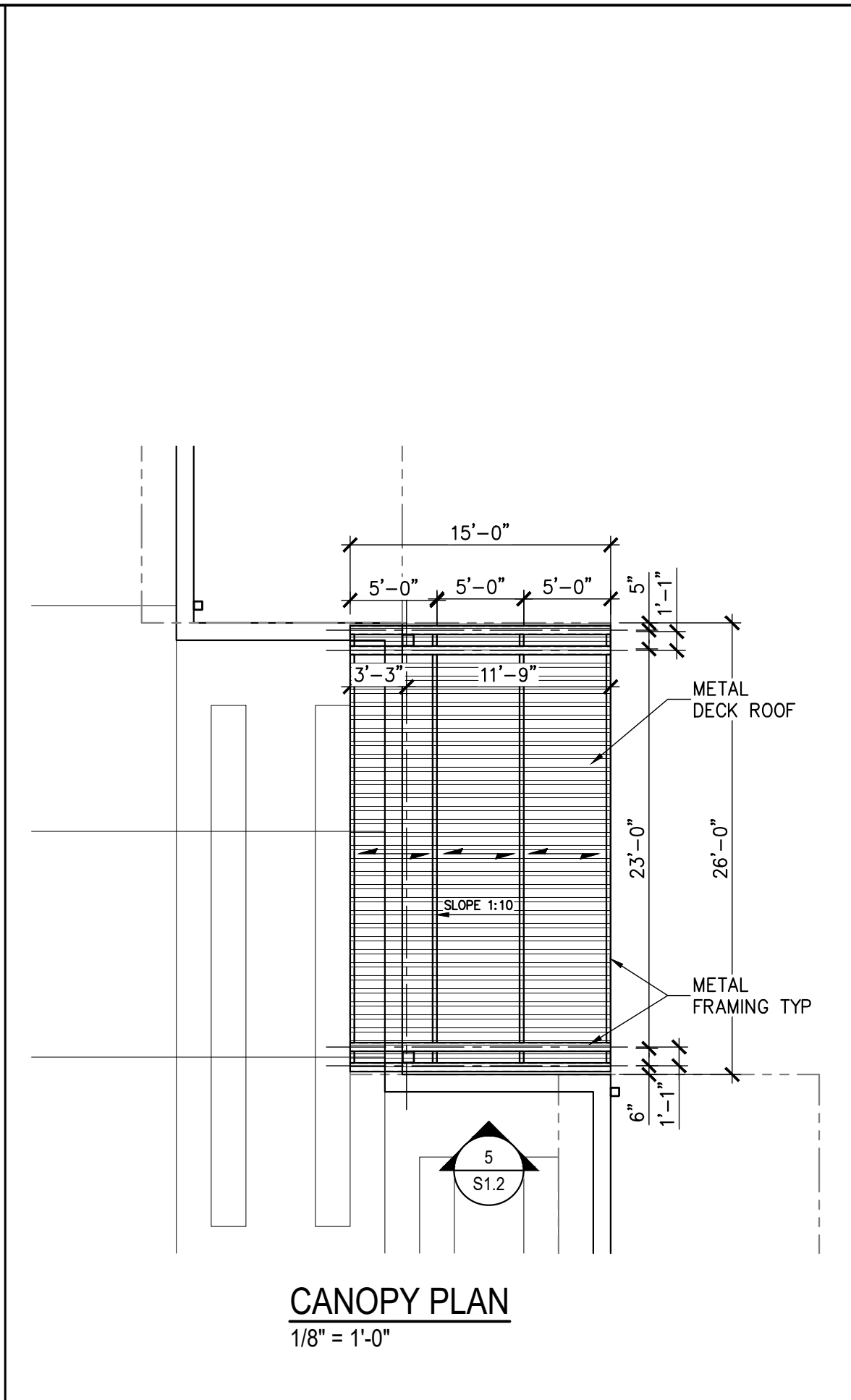
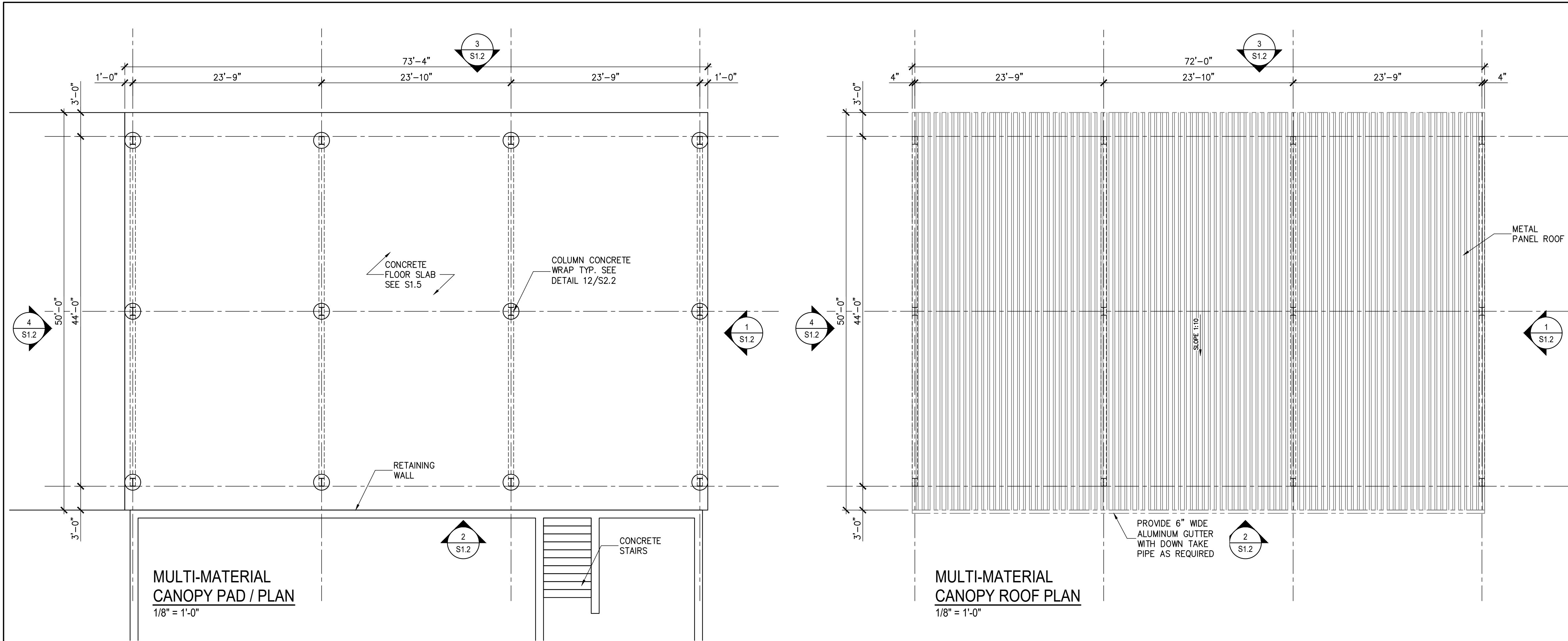

NO.	DATE	REVISIONS

RPA ENGINEERING, P.A.
Structural Engineering Solutions
Engineering License Certificate No. C-2734
1 Commerce Square, Suite 202
Washington, NC 27889
Phone : 252-321-6027
Fax : 252-355-2179

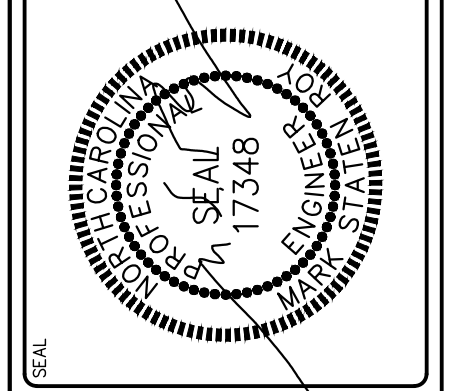

BEAUFORT COUNTY CONVENIENCE SITE
NORTH BOYD ROAD
BEAUFORT COUNTY, NC

DRAWING TITLE
MATERIAL CANOPY AND CANOPY AT CUSTOMER AREA BUILDING PLANS

PROJ. NO.
2025162

DATE
03.31.2026
DRAWN
GBP
CHECKED
MSR
APPROVED
MSR

SHEET NO.
S1.2

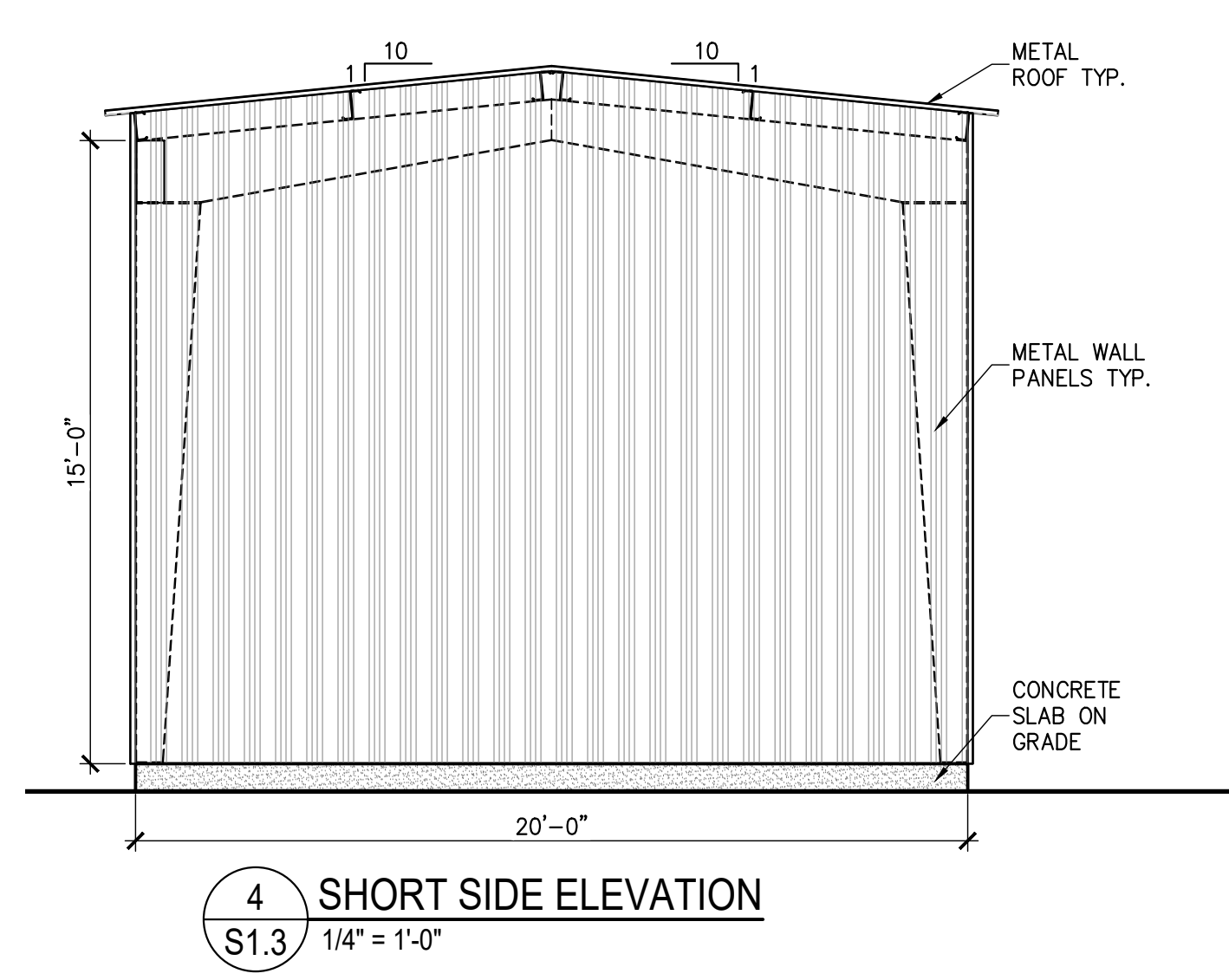
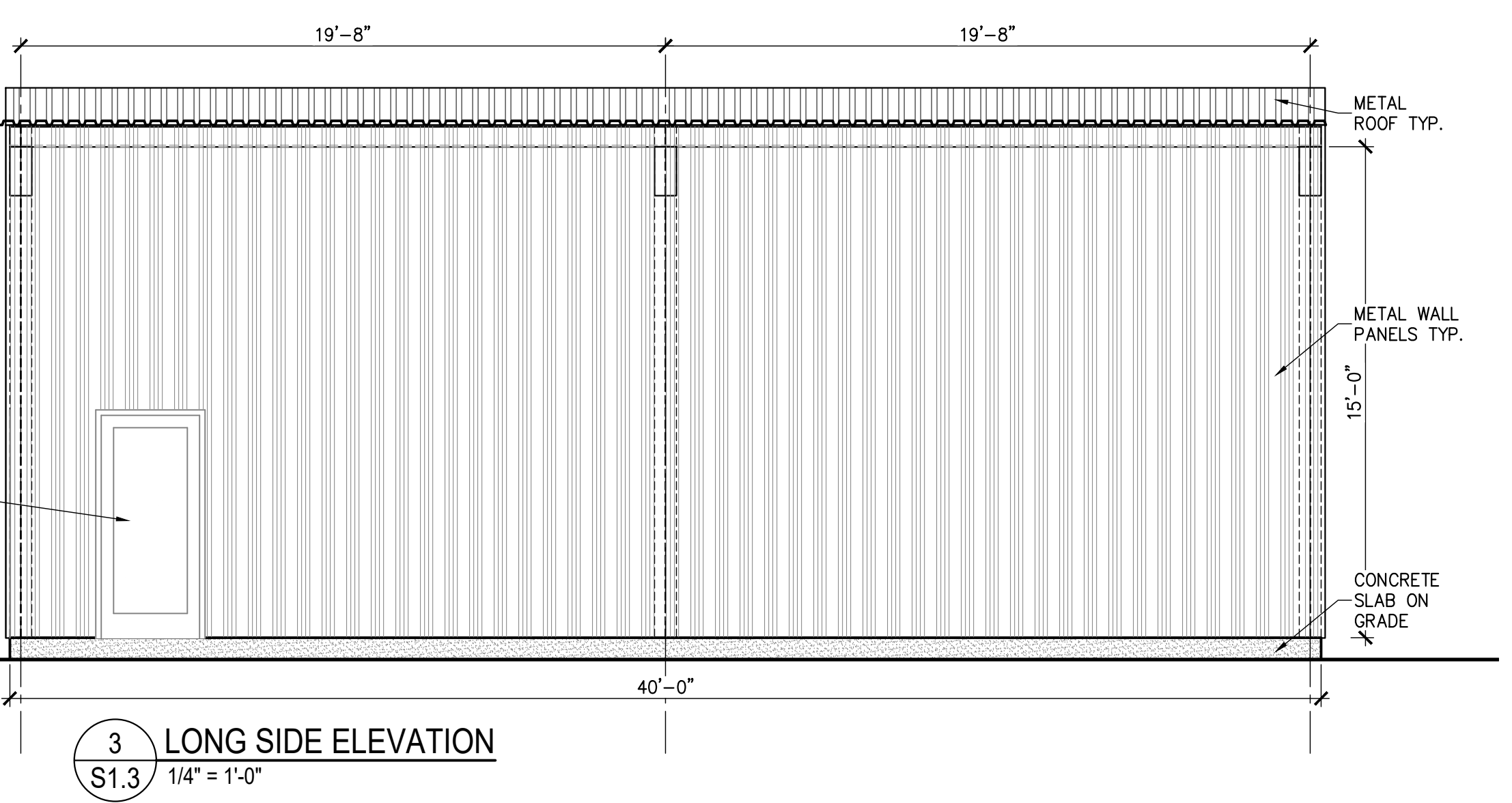
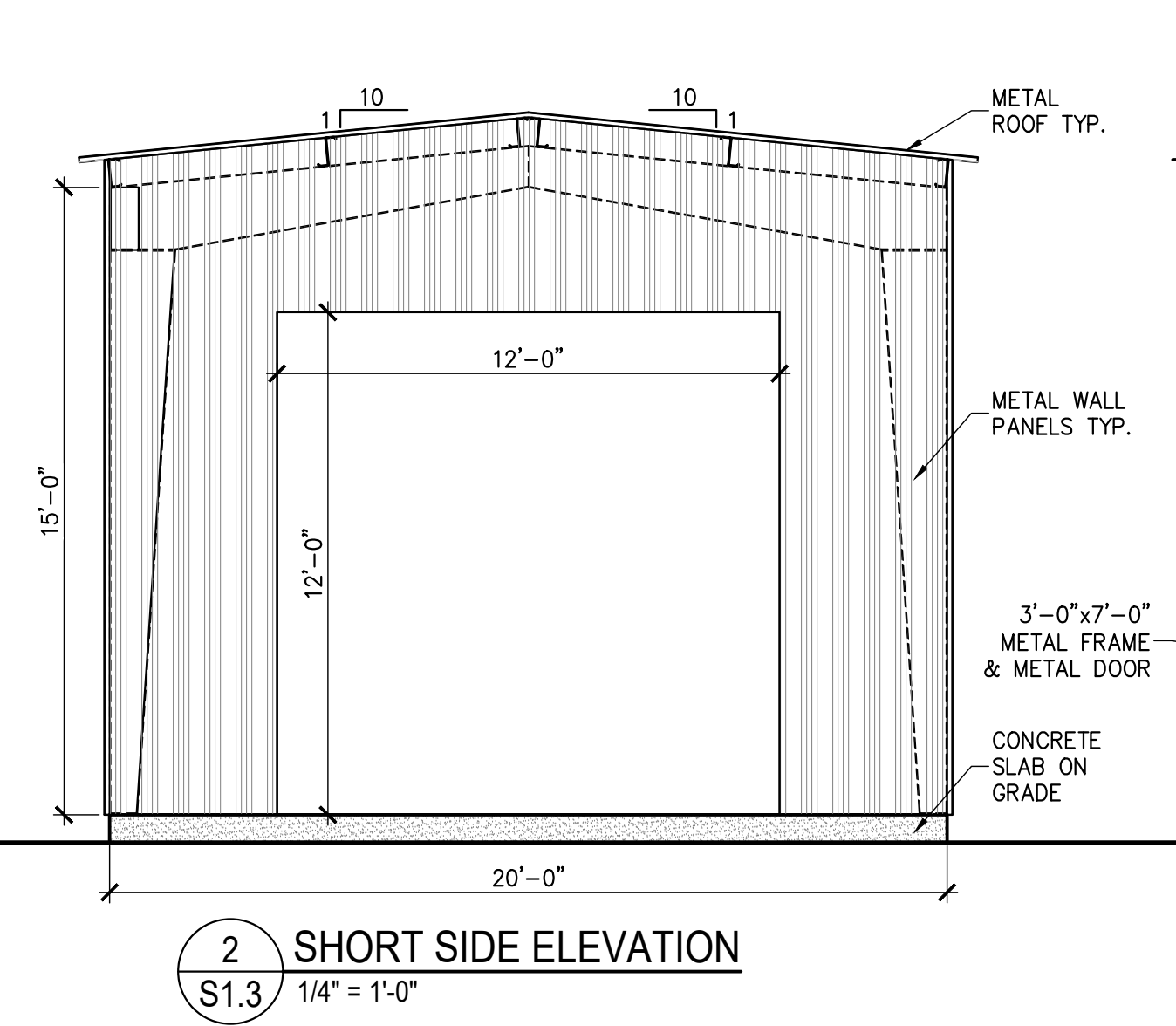
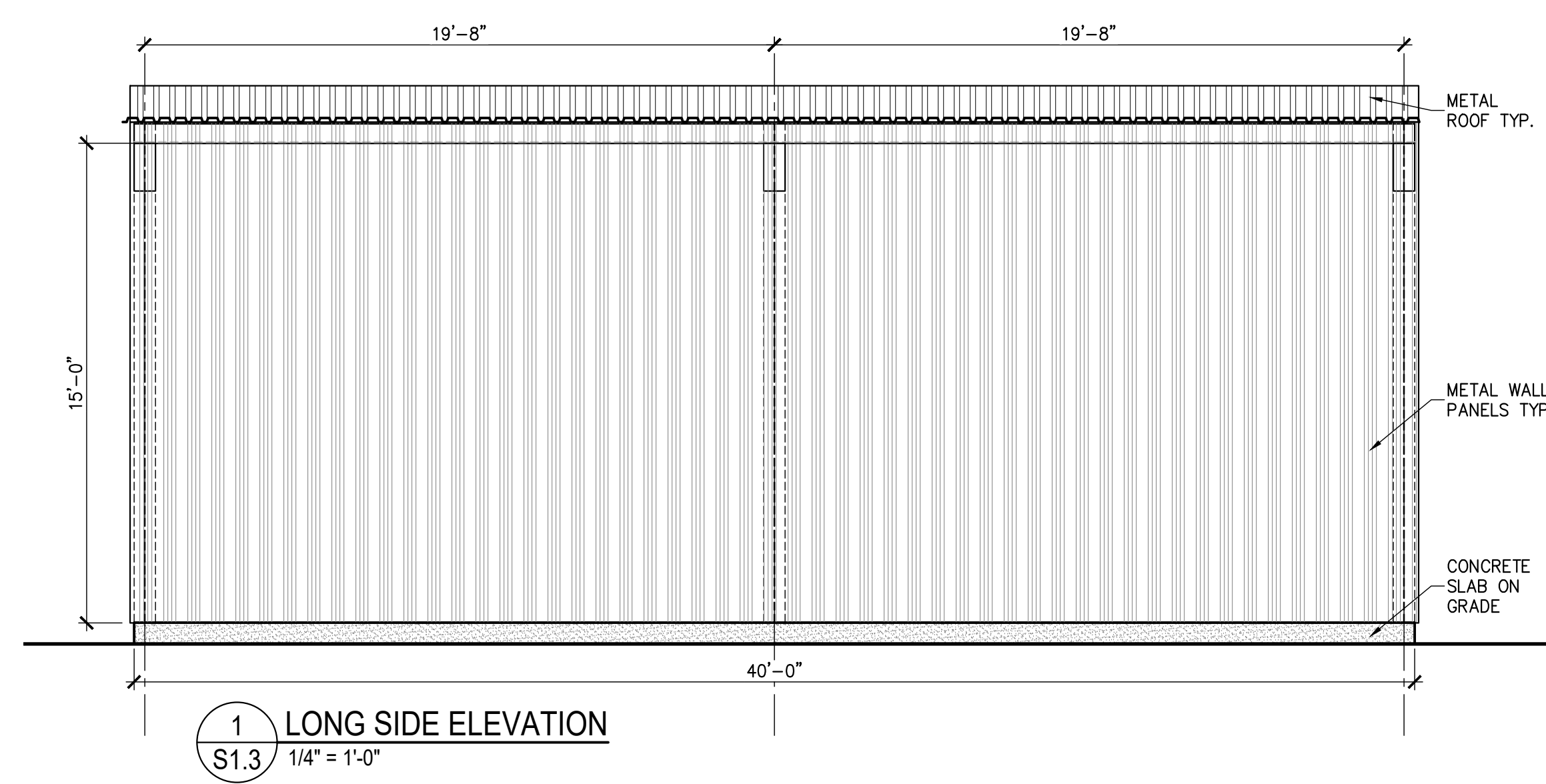
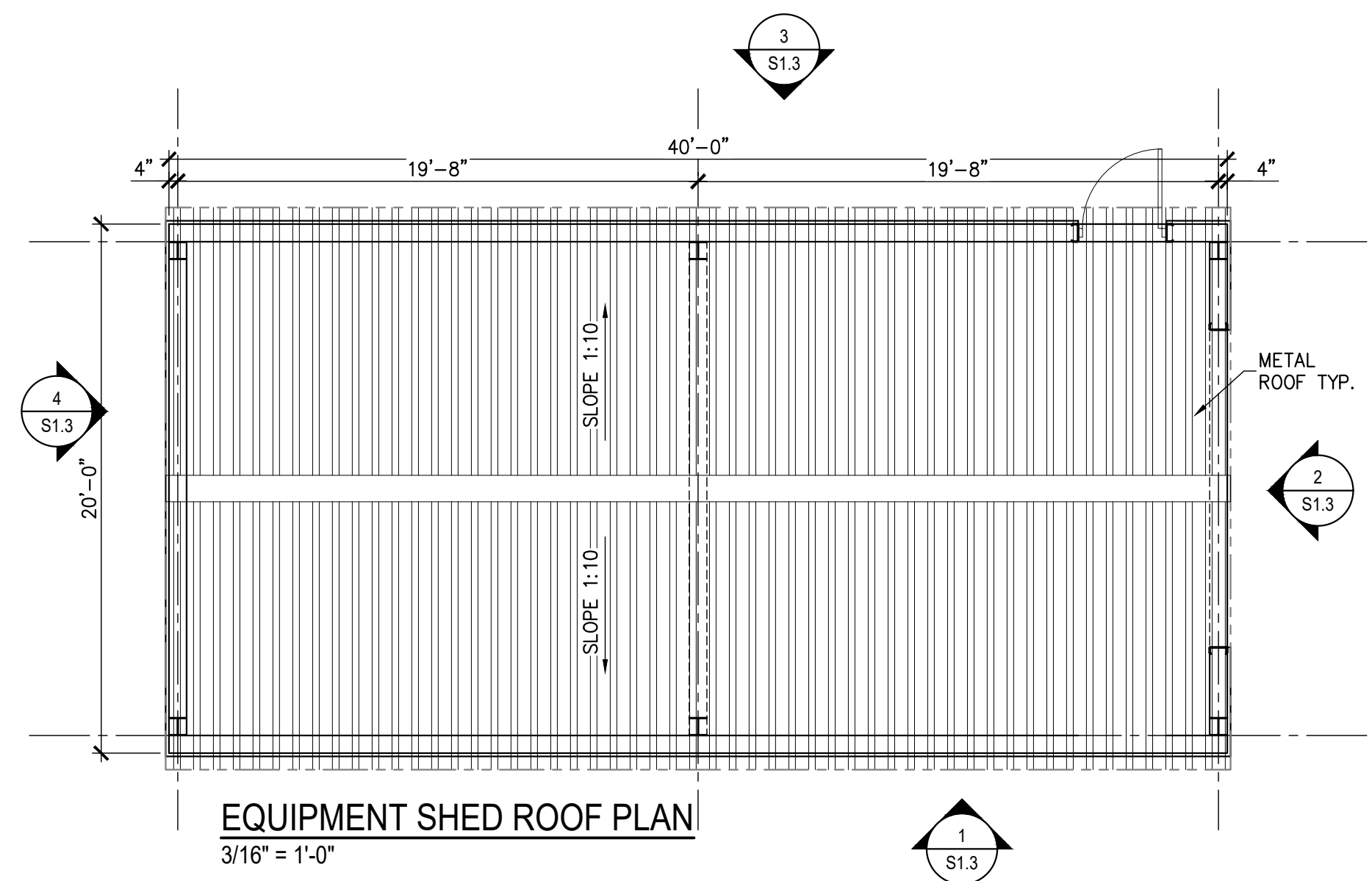
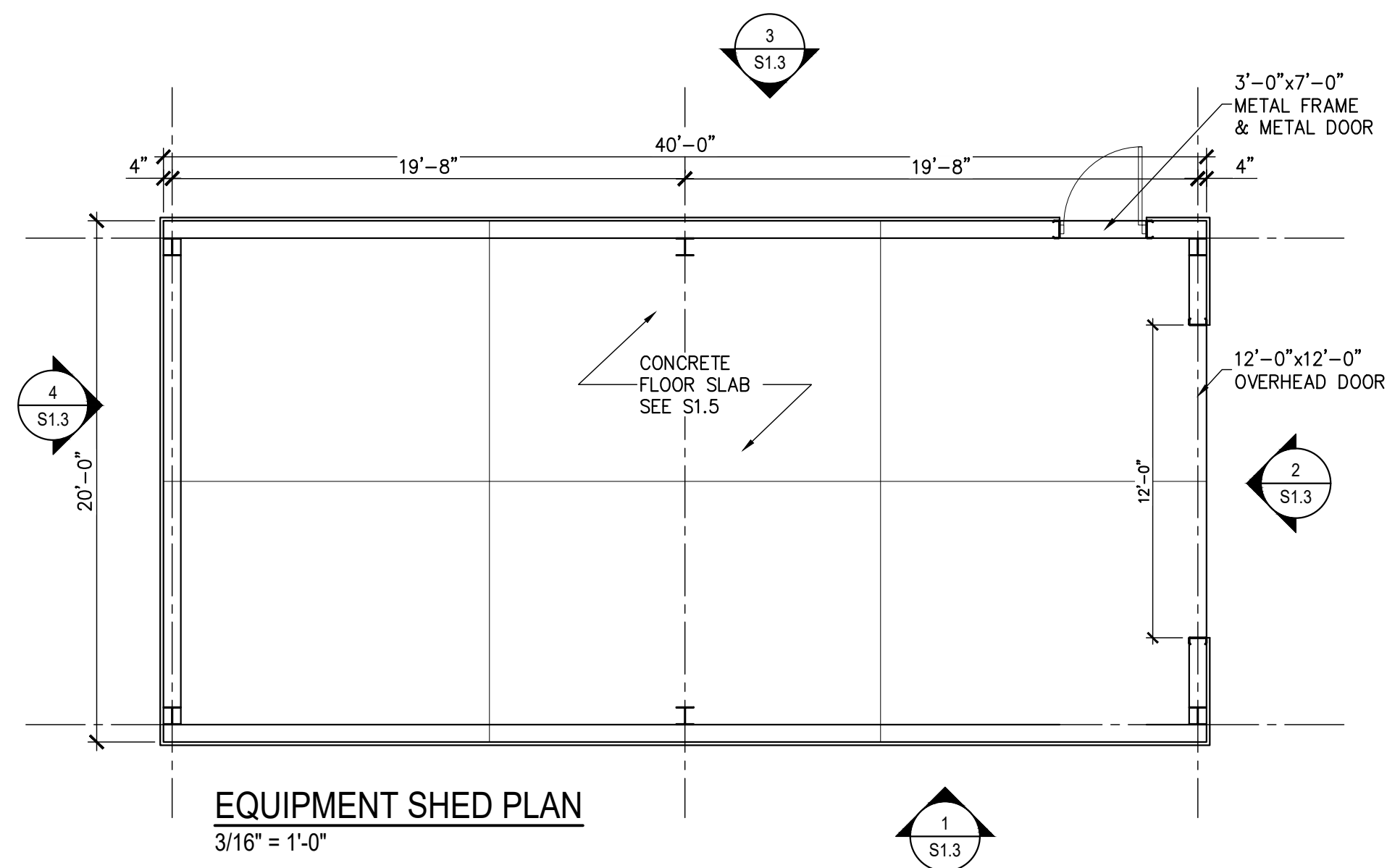

NO.	DATE	REVISIONS

RPA ENGINEERING, P.A.
 Structural Engineering Solutions
 Engineering License Certificate No. C-2734
 1 Commerce Square, Suite 202
 Washington, NC 27889
 Phone : 252-321-6027
 Fax : 252-355-2179

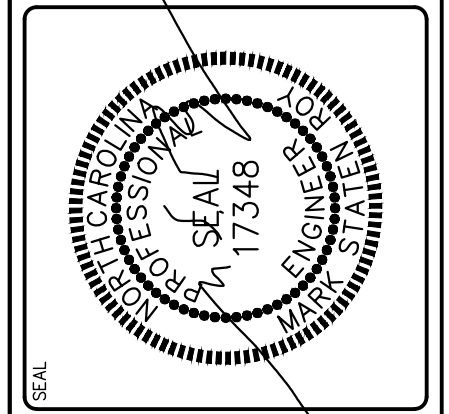

**BEAUFORT COUNTY
 NORTH BOYD CONVENIENCE SITE**
 NORTH BOYD ROAD
 BEAUFORT COUNTY, NC

DRAWING TITLE
**MATERIAL CANOPY
 AND CANOPY AT
 CUSTOMER AREA
 BUILDING PLANS**

PROJ. NO.
2025162

DATE
03.31.2026

DRAWN	CHECKED	APPROVED
GBP	MSR	MSR

SHEET NO.
S1.3

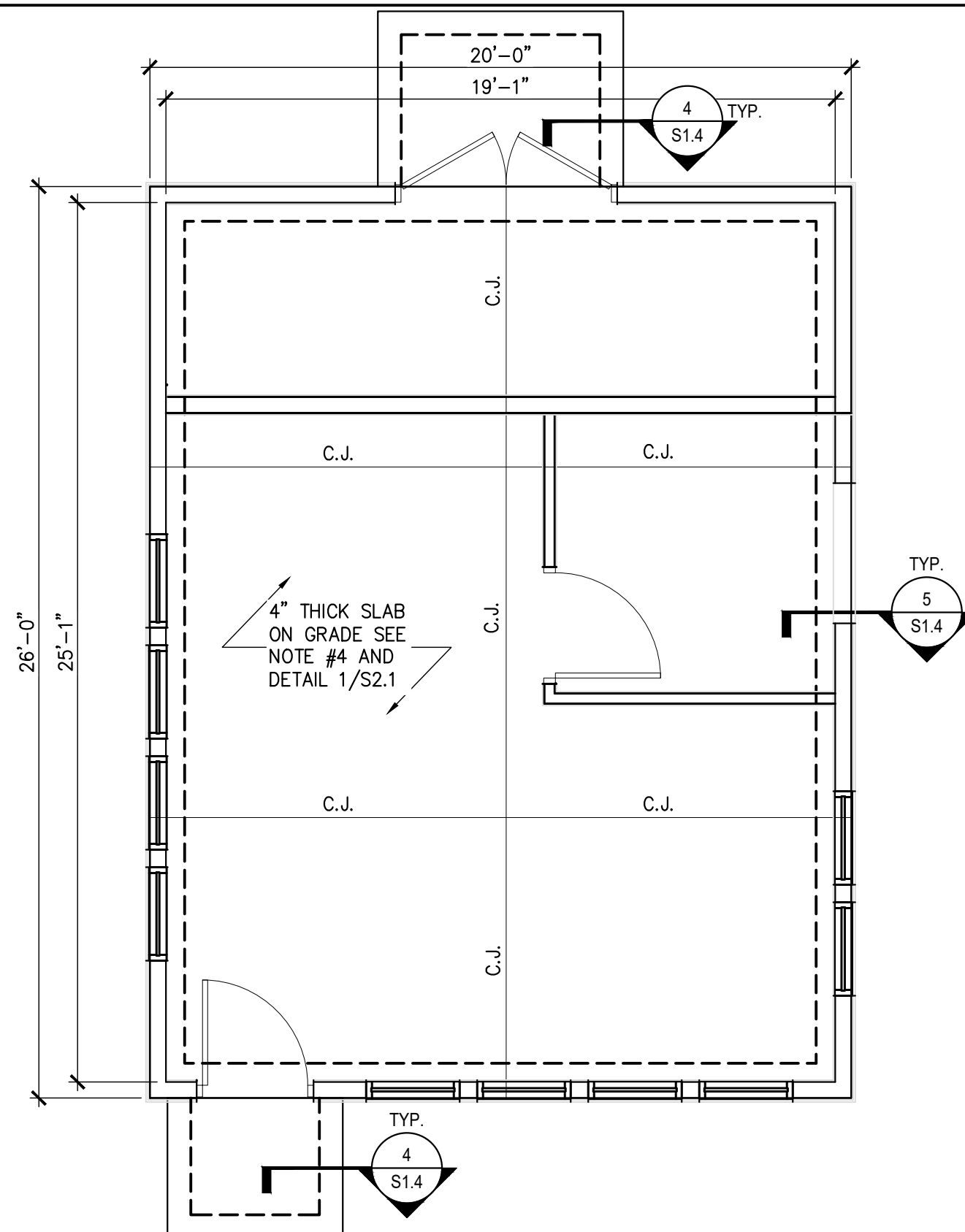

ATTENDANT BUILDING FOUNDATION PLAN
1/4" = 1'-0"

FOUNDATION PLAN NOTES:

- SEE SHEET S4.1 FOR DESIGN CRITERIA, GENERAL STRUCTURAL NOTES AND SCHEDULES.
- ALL BUILDING DIMENSIONS ARE FROM FACE TO FACE OF STUD WALLS, U.N.O.
- SEE ARCH DWGS FOR ADDITIONAL DIMENSIONS, WALL OPENINGS, ETC.
- TOP OF SLAB REFERENCE ELEVATION = 0'-0" UNLESS OTHERWISE NOTED. SEE CIVIL DRAWINGS FOR ACTUAL SITE ELEVATIONS.
- CONCRETE FLOOR SLAB IS 4" THICK WITH 6 x 6 - W 2.1 x W 2.1 WELDED WIRE FABRIC, PROVIDE 10 MIL VAPOR BARRIER AND 4" COMPACTED GRANULAR BASE UNDER SLAB. SEE DETAIL 1/S1.4
- C.J. DENOTES DENOTES SLAB ON GRADE CONSTRUCTION OR SAWCUT CONTROL JOINT - SEE DETAILS 3/S1.4 AND 2/S1.4 FOR ADDITIONAL INFORMATION

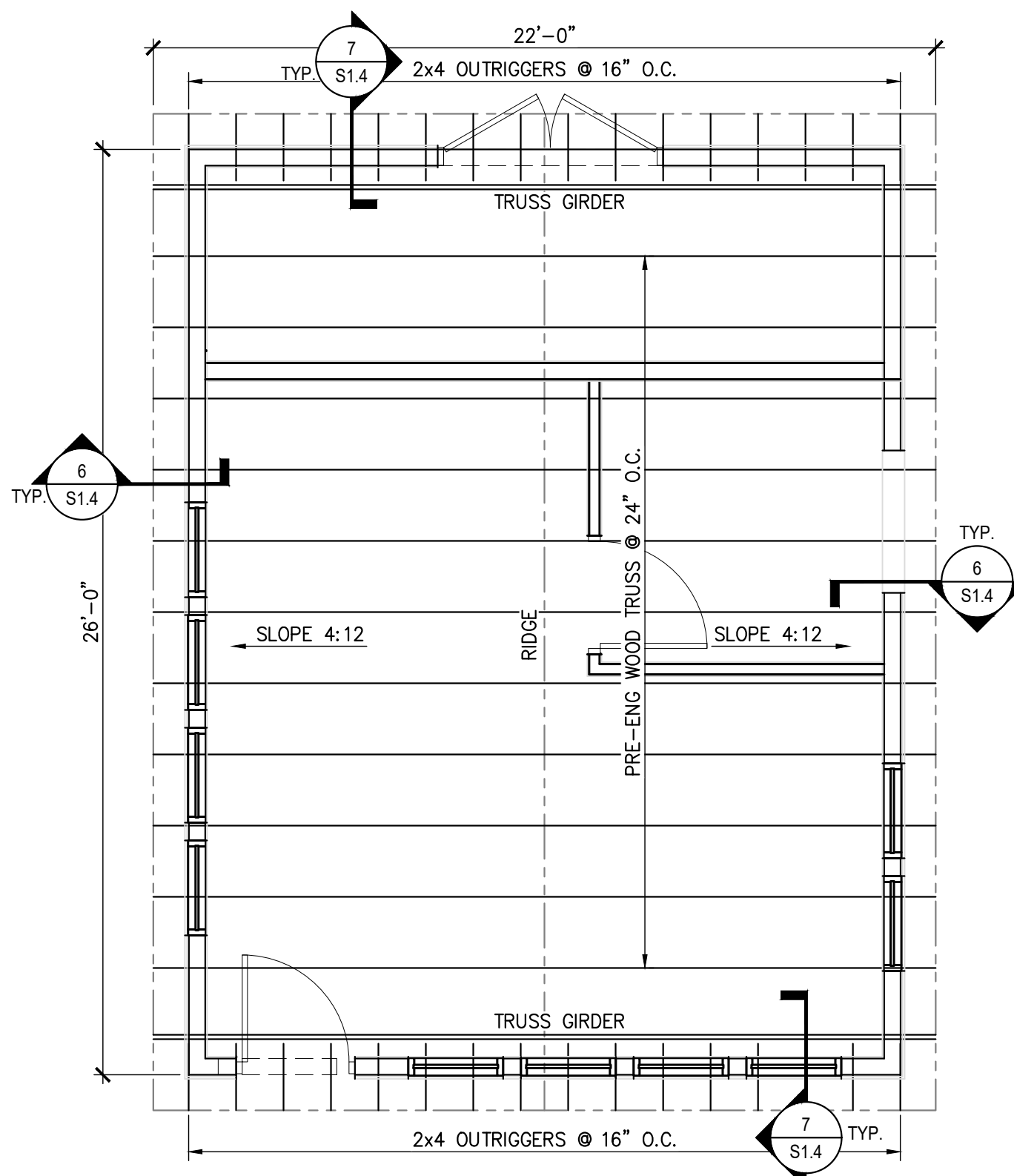

ATTENDANT BUILDING ROOF FRAMING PLAN
1/4" = 1'-0"

ROOF FRAMING PLAN NOTES:

- SEE SHEET S4.1 FOR DESIGN CRITERIA, GENERAL STRUCTURAL NOTES AND SCHEDULES.
- ALL BUILDING DIMENSIONS ARE FROM FACE TO FACE OF STUD WALLS, U.N.O.
- SEE ARCH DWGS FOR ADDITIONAL DIMENSIONS, WALL OPENINGS, ETC.
- VERIFY ALL DIMENSIONS WITH ARCHITECTURAL DRAWINGS.
- TRUSS BEARING ELEVATION IS X'-X", ABOVE GROUND LEVEL SLAB. SEE ARCHITECTURAL/CIVIL DRAWINGS FOR ACTUAL FINISHED FLOOR ELEVATION.
- SEE MECHANICAL, PLUMBING DRAWINGS FOR OPENINGS LOCATIONS NOT SHOWN.

GENERAL STRUCTURAL NOTES:

- GENERAL NOTES**
 - METHODS, PROCEDURES AND SEQUENCES OF CONSTRUCTION ARE THE RESPONSIBILITY OF THE CONTRACTOR. THE CONTRACTOR SHALL TAKE ALL NECESSARY PRECAUTIONS TO MAINTAIN AND INSURE THE INTEGRITY OF THE STRUCTURE AT ALL STAGES OF CONSTRUCTION.
 - THE CONTRACTOR SHALL REFER TO THE ARCHITECTURAL, MECHANICAL, ELECTRICAL, AND PLUMBING DRAWINGS FOR SLEEVES, CURBS, INSERTS OR OPENINGS NOT HEREIN INDICATED.
 - COORDINATE THESE DRAWINGS WITH THE ARCHITECTURAL, MECHANICAL, ELECTRICAL, PLUMBING AND CIVIL DRAWINGS.
 - VERIFY ALL FLOOR AND ROOF OPENING SIZES AND LOCATIONS, EQUIPMENT PAD SIZES AND LOCATIONS, ANCHOR BOLT LAYOUTS, ETCETERA, WITH EQUIPMENT SELECTED.
 - VERIFY BUILDING LOCATION AND ORIENTATION WITH OWNER AND LOT SETBACK REQUIREMENTS BEFORE ANY CONSTRUCTION IS STARTED ON THE PROJECT.
 - CONTRACTOR IS RESPONSIBLE FOR DESIGN AND INSTALLATION OF ALL SHORING REQUIRED TO SUPPORT NEW AND EXISTING STRUCTURAL ELEMENTS.
- FOUNDATION**
 - ALL FOOTINGS SHALL BE ON UNDISTURBED SOIL OR 98% COMPACTED FILL PER ASTM D698.
 - NO FOOTINGS OR SLABS SHALL BE POURED INTO OR AGAINST SUBGRADE CONTAINING FREE WATER, FROST, ICE OR LOOSE MATERIAL.
 - EXCAVATIONS FOR FOOTINGS SHALL HAVE THE SIDES AND BOTTOMS TEMPORARILY LINED WITH 6 MIL. POLYETHYLENE IF PLACEMENT OF CONCRETE DOES NOT OCCUR WITHIN 24 HRS OF THE EXCAVATION OF THE FOOTING.
 - ADVERSE FOUNDATION CONDITIONS NOTED DURING CONSTRUCTION SUCH AS SOFT SOILS, ORGANIC MATTER, ETCETERA, SHALL BE REPORTED TO THE ENGINEER BEFORE FURTHER CONSTRUCTION IS ATTEMPTED.
 - IF UNDERMINING OF FOOTINGS OCCURS, FILL VOIDS WITH LEAN CONCRETE MIX. DO NOT ATTEMPT TO REPLACE AND RECOMPACT SOIL.
- CONCRETE**
 - ALL PLACED CONCRETE, SHALL HAVE NORMAL WEIGHT COARSE AGGREGATES UNLESS OTHERWISE NOTED, AND SHALL HAVE A MINIMUM COMPRESSIVE STRENGTH (f_c) AT 28 DAYS AS SHOWN ON THE CONCRETE MATERIALS SCHEDULE.
 - GROUT FOR BASE PLATES SHALL BE NON-METALLIC, NON-SHRINKABLE GROUT, AND SHALL HAVE A MINIMUM SPECIFIED COMPRESSIVE STRENGTH, AT 28 DAYS, OF 5000 PSI.
 - NO CALCIUM CHLORIDE SHALL BE USED IN ANY CONCRETE.
 - CHAMFER ALL EXPOSED EXTERNAL CORNERS OF CONCRETE WITH 3/4" x 45 DEGREE CHAMFER, UNLESS OTHERWISE NOTED.
 - HORIZONTAL FOOTING AND HORIZONTAL WALL REINFORCING SHALL BE CONTINUOUS, AND SHALL HAVE 90 DEGREE BENDS AND EXTENSIONS, OR CORNER BARS OF EQUIVALENT SIZE LAPPED, WITH A CLASS B TENSION SPLICE, AT CORNERS AND INTERSECTIONS. TOP BAR CRITERIA SHALL APPLY IF 12" OR MORE OF FRESH CONCRETE IS PLACED BELOW BAR.
 - SEE ARCHITECTURAL DRAWINGS FOR ALL WATERPROOFING / DAMPPROOFING DETAILS.
 - ALL DOWELS SHALL MATCH SIZE AND NUMBER OF MAIN REINFORCING, UNLESS OTHERWISE NOTED ON THE DRAWINGS.
 - SEE ARCHITECTURAL DRAWINGS FOR TYPE AND LOCATION OF FLOOR FINISHES.
 - SEE MECHANICAL, ELECTRICAL, PLUMBING AND CIVIL DRAWINGS FOR ADDITIONAL WALL / SLAB OPENINGS NOT SHOWN ON THE STRUCTURAL DRAWINGS.
 - ALL REINFORCING SHALL CONFORM TO ASTM A615, GRADE 60.
 - WELDED WIRE FABRIC SHALL CONFORM TO ASTM A185.
 - DETAIL AND FABRICATE REINFORCING STEEL IN ACCORDANCE WITH THE ACI DETAILING MANUAL.
 - IN-PLACE REINFORCING STEEL, SHALL BE REVIEWED BY THE ENGINEER PRIOR TO PLACEMENT OF CONCRETE.
 - AT CORNERS AND INTERSECTIONS, PROVIDE BARS OF THE SAME NUMBER AND SIZE AS THE LONGITUDINAL BARS IN THE FOOTING.
 - CONCRETE MATERIALS SHALL BE AS FOLLOWS:
 - USE TYPE I/II PORTLAND CEMENT CONFORMING TO ASTM C150
 - AGGREGATE SHALL CONFORM TO ASTM C33 (FINE AND COURSE AGGREGATES)
 - AIR ENTRAINING ADMIXTURE SHALL CONFORM TO ASTM C260
 - PLASTICIZER CAN BE USED TO IMPROVE WORKABILITY IF REQUIRED
- PRE-ENGINEERED METAL BUILDINGS**
 - CONFIGURATION, COLUMN LOCATIONS, EAVE HEIGHTS, ROOF SLOPE, ETCETERA, SHALL BE AS SHOWN ON THE DRAWINGS. SHOULD BUILDING MANUFACTURER WISH TO FURNISH A SYSTEM THAT WILL DIFFER FROM THAT SHOWN, WRITTEN APPROVAL SHALL BE OBTAINED FROM THE ARCHITECT/ENGINEER OF RECORD PRIOR TO BIDDING.
 - BUILDING DESIGN AND LOAD APPLICATION SHALL CONFORM TO THE CURRENT NORTH CAROLINA STATE BUILDING CODE. THE COLLATERAL LOAD SHALL NOT BE USED TO REDUCE THE EFFECTS OF WIND LOADS ON THE BUILDING.

ROOF LIVE LOAD	20 PSF
COLLATERAL ROOF DEAD LOAD	10 PSF
WIND LOAD	70 MPH
EXPOSURE	C
IMPORTANCE FACTOR	1.0

 REFER TO THE "GENERAL" SECTION OF THE STRUCTURAL NOTES FOR ADDITIONAL LOADING INFORMATION.
 - THE METAL BUILDING FRAMES SHALL BE DESIGNED SUCH THAT THE MAXIMUM HORIZONTAL DRIFT DUE TO WIND AND SEISMIC LOADING SHALL SATISFY AN H / 180 CRITERIA. THE MAXIMUM VERTICAL DEFLECTION OF PRIMARY AND SECONDARY FRAMING MEMBERS SHALL BE WITHIN THE TOLERANCES PROSCRIBED BY THE NC STATE BUILDING CODE. MANUFACTURER SHALL VERIFY THAT THE DEFLECTION CRITERIA ARE COMPATIBLE WITH EXTERIOR AND INTERIOR FINISHES SUPPORTED BY THE METAL BUILDING STRUCTURE.
 - THE FOOTING DESIGN IS BASED UPON AN ASSUMED LOADING OF THE METAL BUILDING SUPER-STRUCTURE. THE FOUNDATIONS SHALL NOT BE CONSTRUCTED UNTIL THE STRUCTURAL ENGINEER HAS REVIEWED THE ACTUAL DESIGN REACTIONS SUPPLIED BY THE MANUFACTURER.
- WOOD FRAMING**
 - ALL STRUCTURAL WOOD MEMBERS SHALL BE No. 2 SOUTHERN YELLOW PINE, 19% MAXIMUM MOISTURE CONTENT, UNLESS OTHERWISE NOTED. INTERIOR NON BEARING PARTITIONS MAY BE No. 2 SPRUCE (SPF).
 - ALL WOOD FRAMING, DIRECTLY EXPOSED TO WEATHER, OR IN DIRECT CONTACT WITH MASONRY, SOIL OR CONCRETE, SHALL BE PRESSURE TREATED, UNLESS OTHERWISE NOTED.
 - ALL LVLS, DIRECTLY EXPOSED TO WEATHER, OR IN DIRECT CONTACT WITH MASONRY, SOIL OR CONCRETE, SHALL BE EXTERIOR GRADE, UNLESS NOTED OTHERWISE.
 - ALL METAL CONNECTORS SHALL BE HOT DIP GALVANIZED. INSTALL ALL CONNECTORS PER THE MANUFACTURER'S RECOMMENDATIONS. METAL CONNECTOR DESIGNATIONS INDICATED ON PLANS, ARE FOR "SIMPSON STRONG-TIE" ANCHORS. ANCHORS FROM OTHER MANUFACTURERS MAY BE USED, PROVIDED THEY HAVE EQUIVALENT STRENGTH. ALL NAILED CONNECTIONS SHALL BE IN ACCORDANCE WITH NORTH CAROLINA STATE BUILDING CODE TABLE 2304.9.1 - FASTENING SCHEDULE, UNLESS OTHERWISE NOTED.
 - FRAMING CONNECTIONS THAT ARE BOLTED OR SCREWED, SHALL BE INSTALLED IN ACCORDANCE WITH THE LATEST EDITION OF THE NATIONAL DESIGN SPECIFICATION FOR WOOD.
 - PROVIDE STUDS AND HEADERS AT ALL EXTERIOR WALLS AND INTERIOR BEARING WALLS AS FOLLOWS, UNLESS OTHERWISE NOTED:

OPENING WIDTH	STUDS	HEADER
0'-0" TO 6'-0"	2 KING STUDS, 1 JACK STUD	(2) 2 x 10 @ 2 x 4 WALL (3) 2 x 10 @ 2 x 6 WALL
6'-1" TO 8'-0"	2 KING STUDS, 2 JACK STUDS	(2) 2 x 10 @ 2 x 4 WALL (3) 2 x 10 @ 2 x 6 WALL
8'-1" TO 12'-0"	3 KING STUDS, 2 JACK STUDS	(2) 2 x 12 @ 2 x 4 WALL (3) 2 x 12 @ 2 x 6 WALL
- WOOD DECKING/SHEATHING**
 - WALL SHEATHING SHALL BE 1/2" PLYWOOD OR ORIENTED STRAND BOARD (OSB), UNLESS OTHERWISE NOTED. ATTACH WALL SHEATHING TO FRAMING WITH 10d NAILS AT 4" O.C. AT PANEL EDGES AND 12" O.C. AT INTERIOR MEMBERS. PROVIDE SOLID BLOCKING AT PANEL EDGES (48" O.C.).
 - ROOF SHEATHING SHALL BE 1/2" PLYWOOD OR ORIENTED STRAND BOARD (OSB), UNLESS OTHERWISE NOTED. ATTACH ROOF SHEATHING TO FRAMING WITH 8d NAILS AT 4" O.C. AT PANEL EDGES AND 12" O.C. AT INTERIOR MEMBERS. PROVIDE SOLID BLOCKING AT PANEL EDGES (48" O.C.).

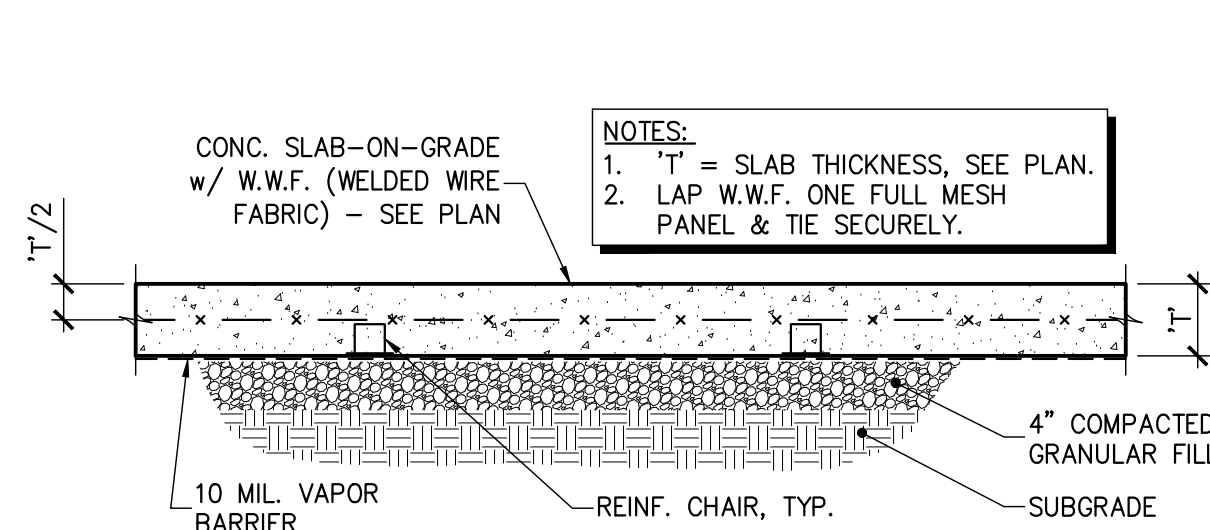

1 SECTION - TYP. SLAB ON GRADE
S1.4 3/4" = 1'-0"

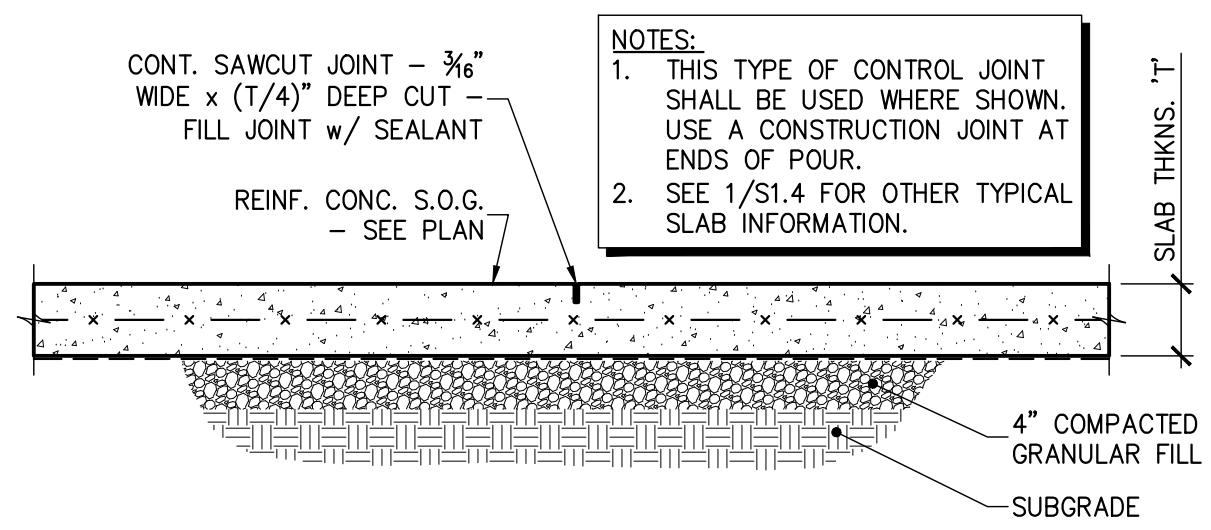

2 SECTION - TYP. CONTROL JOINT
S1.4 3/4" = 1'-0"

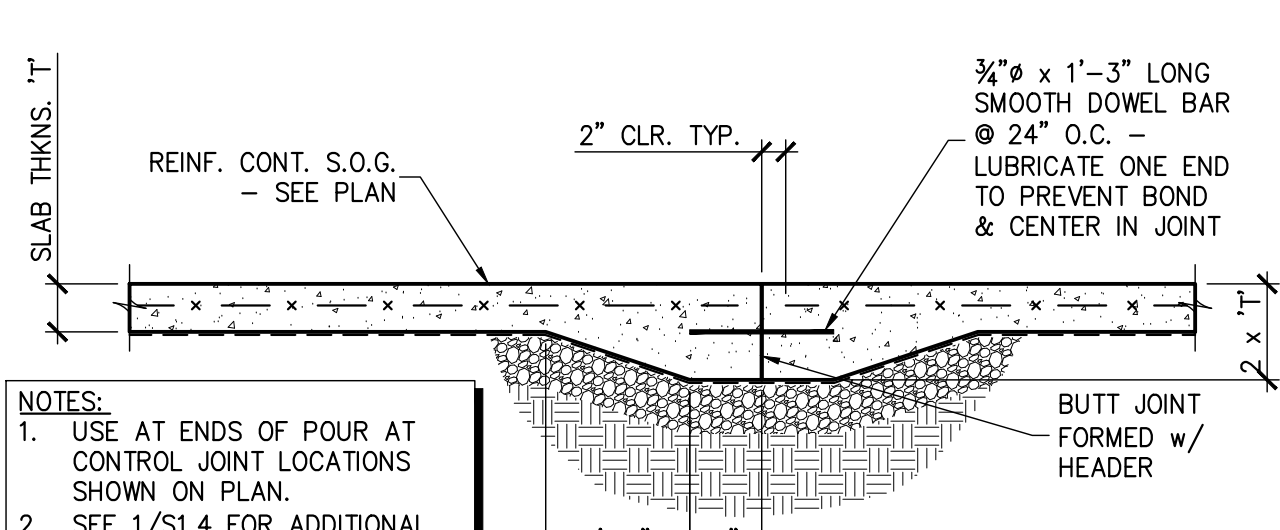

3 SECTION - TYP. CONSTRUCTION JOINT
S1.4 3/4" = 1'-0"

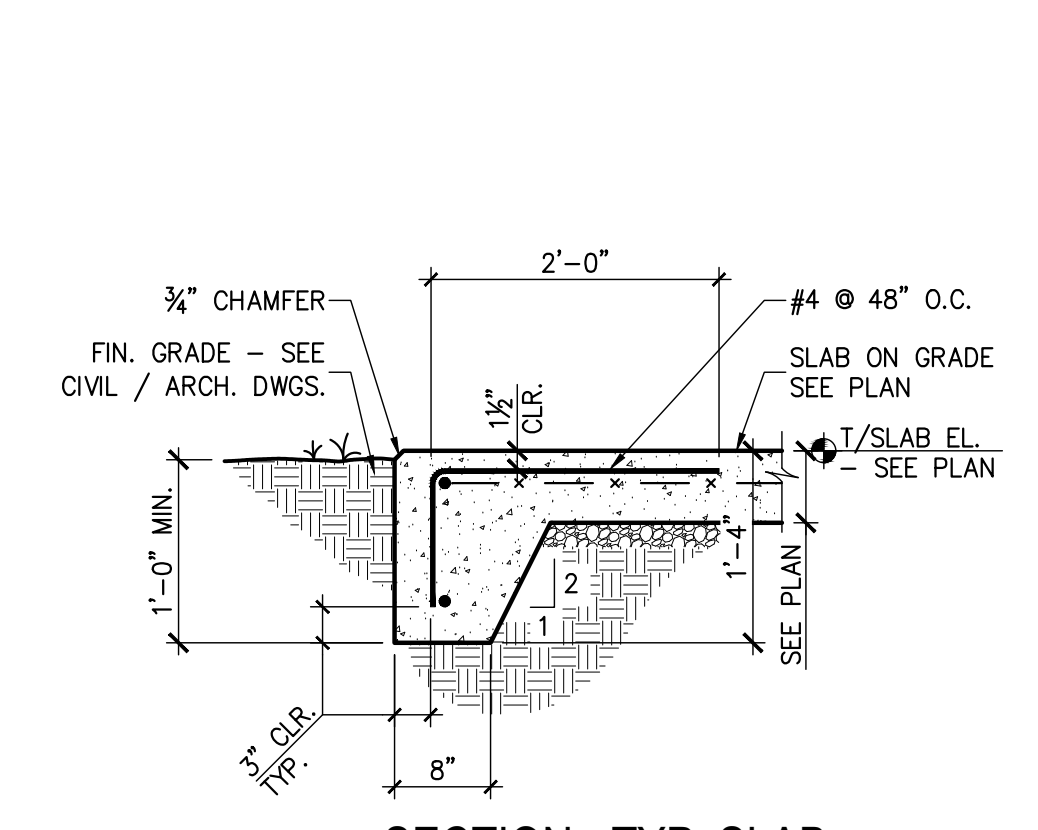

4 SECTION - TYP. SLAB EDGE W/ TURN-DOWN
S1.4 3/4" = 1'-0"

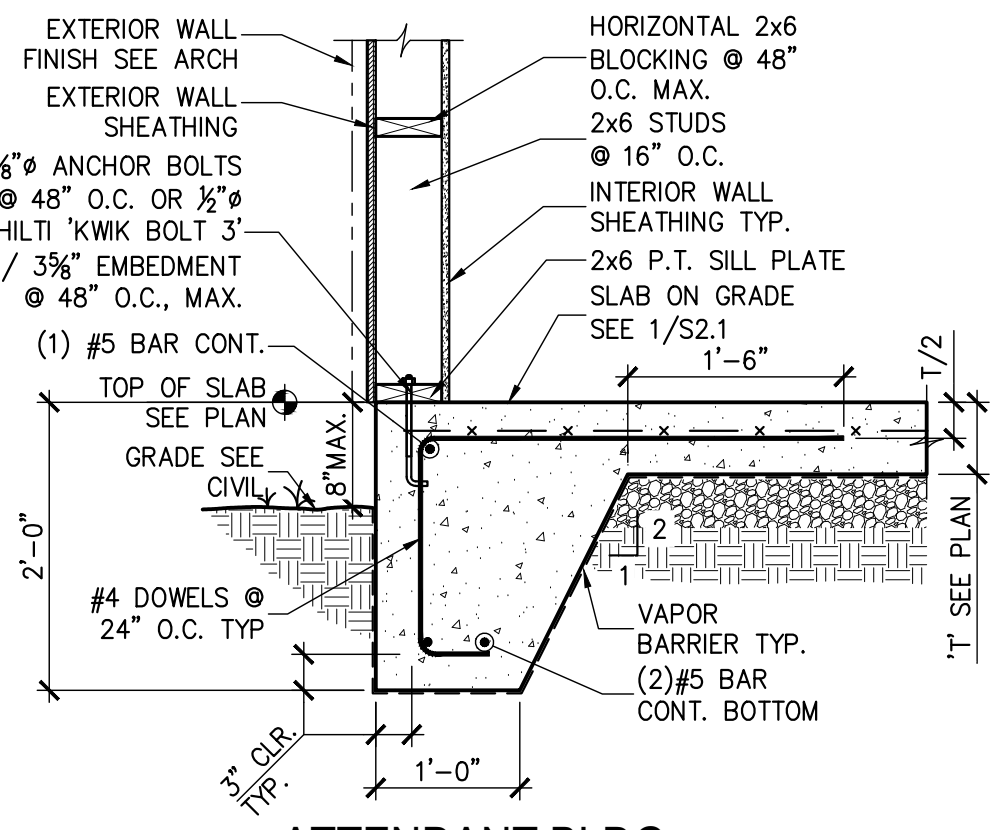

5 SECTION - TYP. GRADE BEAM
S1.4 3/4" = 1'-0"

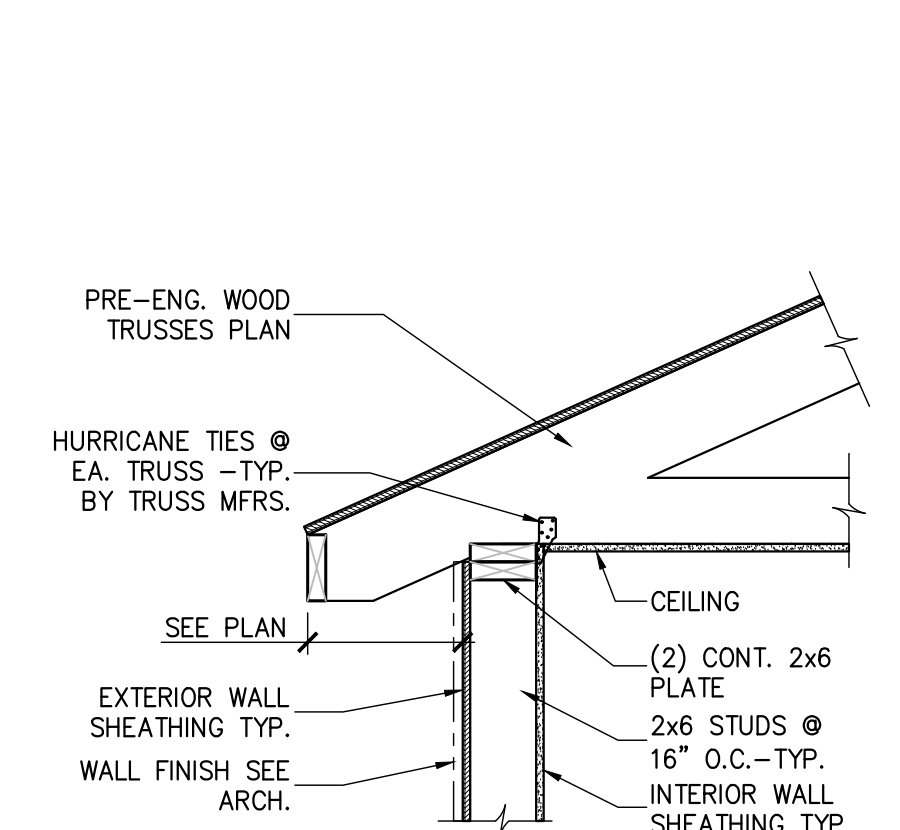

6 ROOF AT STUD WALL
S1.4 3/4" = 1'-0"

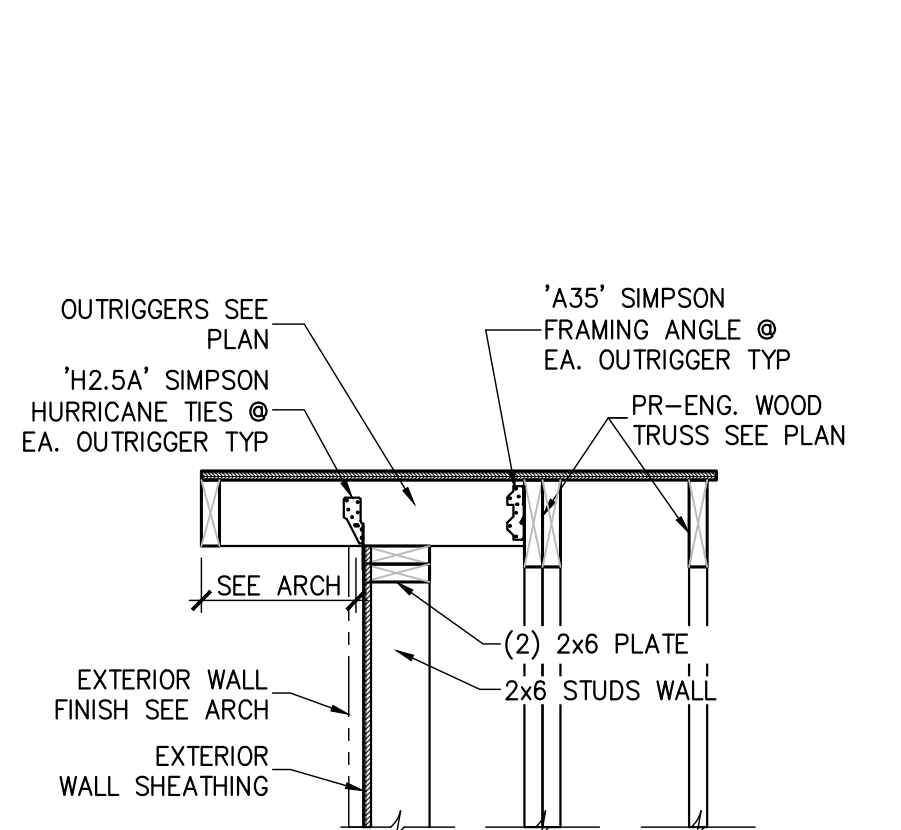

7 OUTRIGGERS @ GABLE END WALL
S1.4 3/4" = 1'-0"

NO.	DATE	REVISIONS

RPA ENGINEERING, P.A.
Structural Engineering Solutions
Engineering License Certificate No. C-2734
1 Commerce Square, Suite 202
Washington, NC 27889
Phone : 252-321-6027
Fax : 252-355-2179

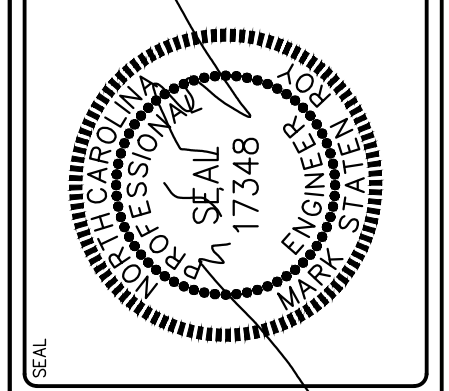

BEAUFORT COUNTY NORTH BOYD CONVENIENCE SITE
NORTH BOYD ROAD
BEAUFORT COUNTY, NC

DRAWING TITLE
ATTENDANT BUILDING PLANS AND ELEVATION

PROJ. NO.
2025162

DATE
03.31.2026

DRAWN	CHECKED	APPROVED
GBP	MSR	MSR

SHEET NO.
S1.4

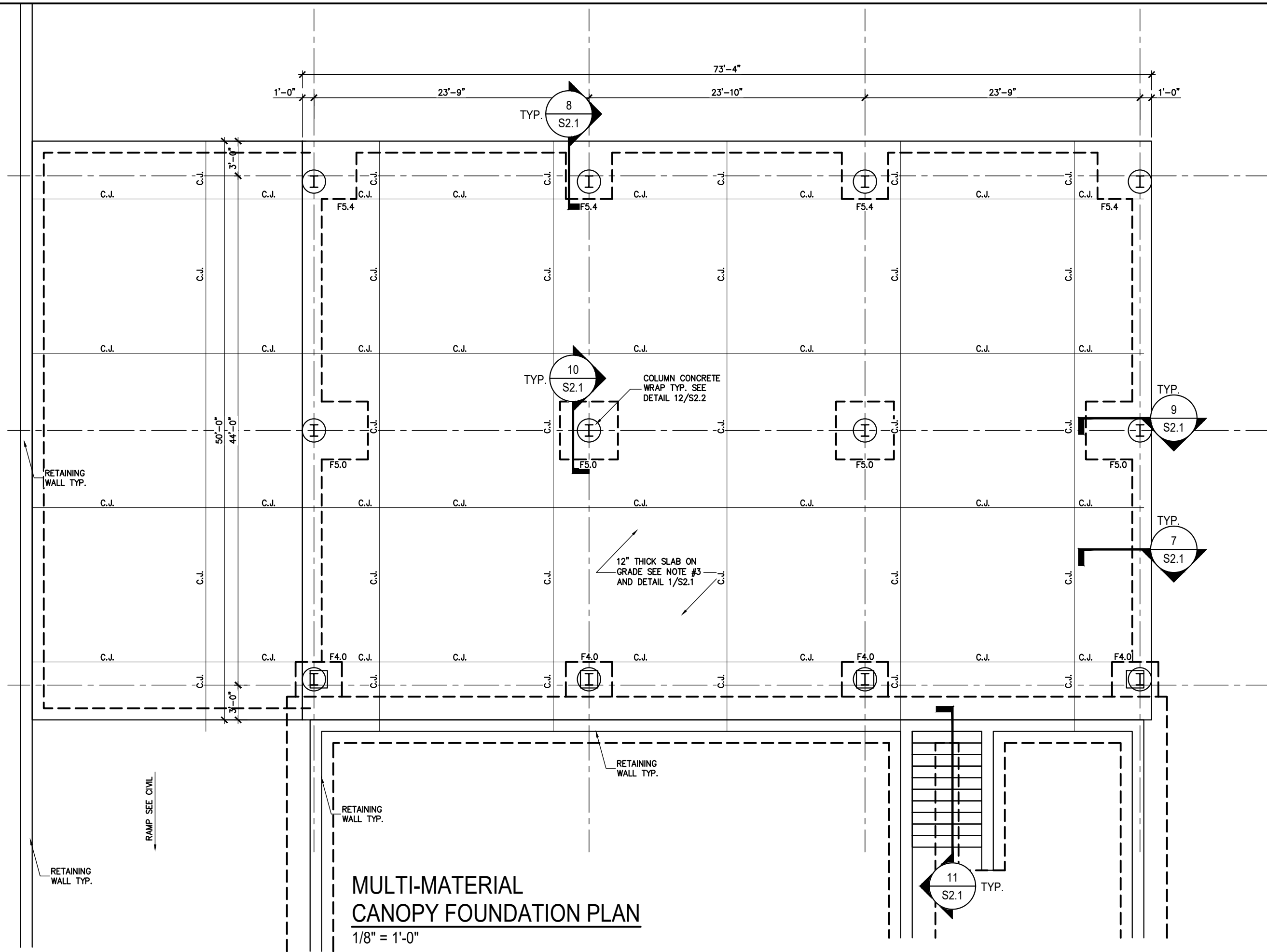

- FOUNDATION PLAN NOTES:**
- SEE S1.1 FOR CANOPY LOCATION.
 - SEE SHEET S4.1 FOR DESIGN CRITERIA, GENERAL STRUCTURAL NOTES & SCHEDULES.
 - TOP OF SLAB REFERENCE ELEVATION = 0'-0" UNLESS OTHERWISE NOTED. SEE CIVIL DRAWINGS FOR ACTUAL SITE ELEVATIONS.
 - CONCRETE SLAB IS 12" THICK WITH #5 @ 12" O.C. EA. WAY, PROVIDE 6" COMPACTED GRANULAR BASE UNDER SLAB. SEE DETAIL 1/S2.1
 - FOR ANCHOR BOLT DETAIL, SEE 6/S2.1.

FOUNDATION PLAN LEGEND

F4.0	DENOTES COLUMN CONCRETE SPREAD FOOTING WITH FOOTING MARK - SEE FOOTING SCHEDULE ON S1.1 FOR SIZE AND REINFORCING
C.J.	DENOTES SLAB ON GRADE CONSTRUCTION OR SAWCUT CONTROL JOINT - SEE DETAILS 3/S2.1 AND 2/S2.1 FOR ADDITIONAL INFORMATION
U.O.N.	DENOTES 'UNLESS OTHERWISE NOTED'
PEMB	DENOTES 'PRE-ENGINEERED METAL BUILDING'

FOOTING SCHEDULE

MARK	FTG. SIZE	REINFORCEMENT	REMARKS
F4.0	4'-0" x 4'-0" x 2'-0"	5 - #4 EACH WAY, TOP 5 - #5 EACH WAY, BOTT.	-
F5.0	5'-0" x 5'-0" x 2'-0"	6 - #4 EACH WAY, TOP 6 - #5 EACH WAY, BOTT.	-
F4.0	4'-0" x 4'-0" x 2'-0"	5 - #4 EACH WAY, TOP 5 - #5 EACH WAY, BOTT.	WITH 18"x18" PEDESTAL
F5.4	5'-0" x 4'-0" x 2'-0"	5 - #4 L.W. TOP 6 - #4 S.W. TOP 5 - #6 L.W. BOTT. 6 - #6 S.W. BOTT.	-

NOTE: S.W.=> SHORT WAY, L.W.=> LONG WAY, E.W.=> EACH WAY

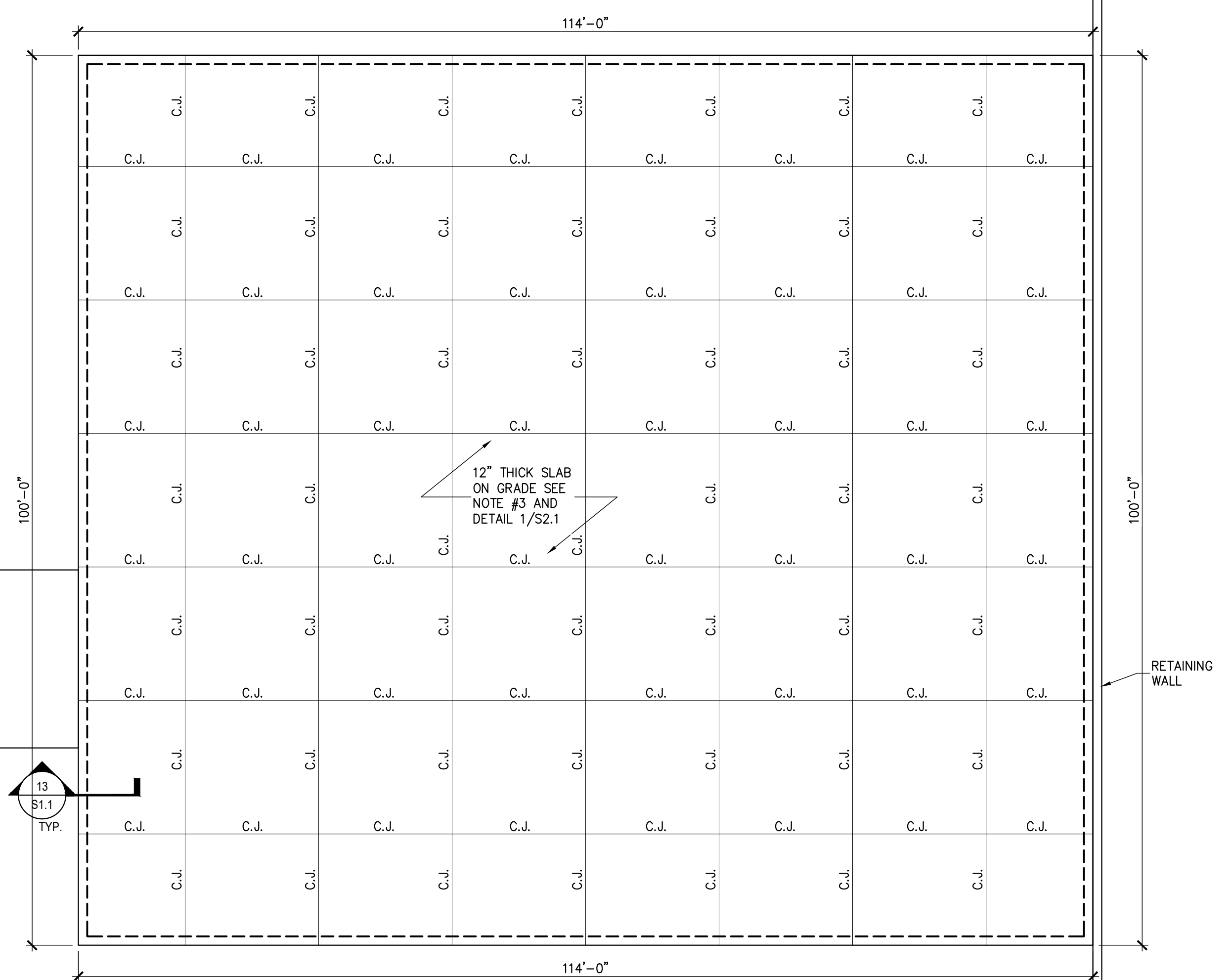

- FOUNDATION PLAN NOTES:**
- SEE S1.1 FOR PAD LOCATION.
 - SEE SHEET S4.1 FOR DESIGN CRITERIA, GENERAL STRUCTURAL NOTES & SCHEDULES.
 - TOP OF SLAB REFERENCE ELEVATION = 0'-0" UNLESS OTHERWISE NOTED. SEE CIVIL DRAWINGS FOR ACTUAL SITE ELEVATIONS.
 - CONCRETE SLAB IS 12" THICK WITH #5 @ 12" O.C. EA. WAY, 6" COMPACTED GRANULAR BASE UNDER SLAB. SEE DETAIL 1/S2.1

FOUNDATION PLAN LEGEND

C.J.	DENOTES SLAB ON GRADE CONSTRUCTION OR SAWCUT CONTROL JOINT - SEE DETAILS 3/S2.1 AND 2/S2.1 FOR ADDITIONAL INFORMATION
U.O.N.	DENOTES 'UNLESS OTHERWISE NOTED'

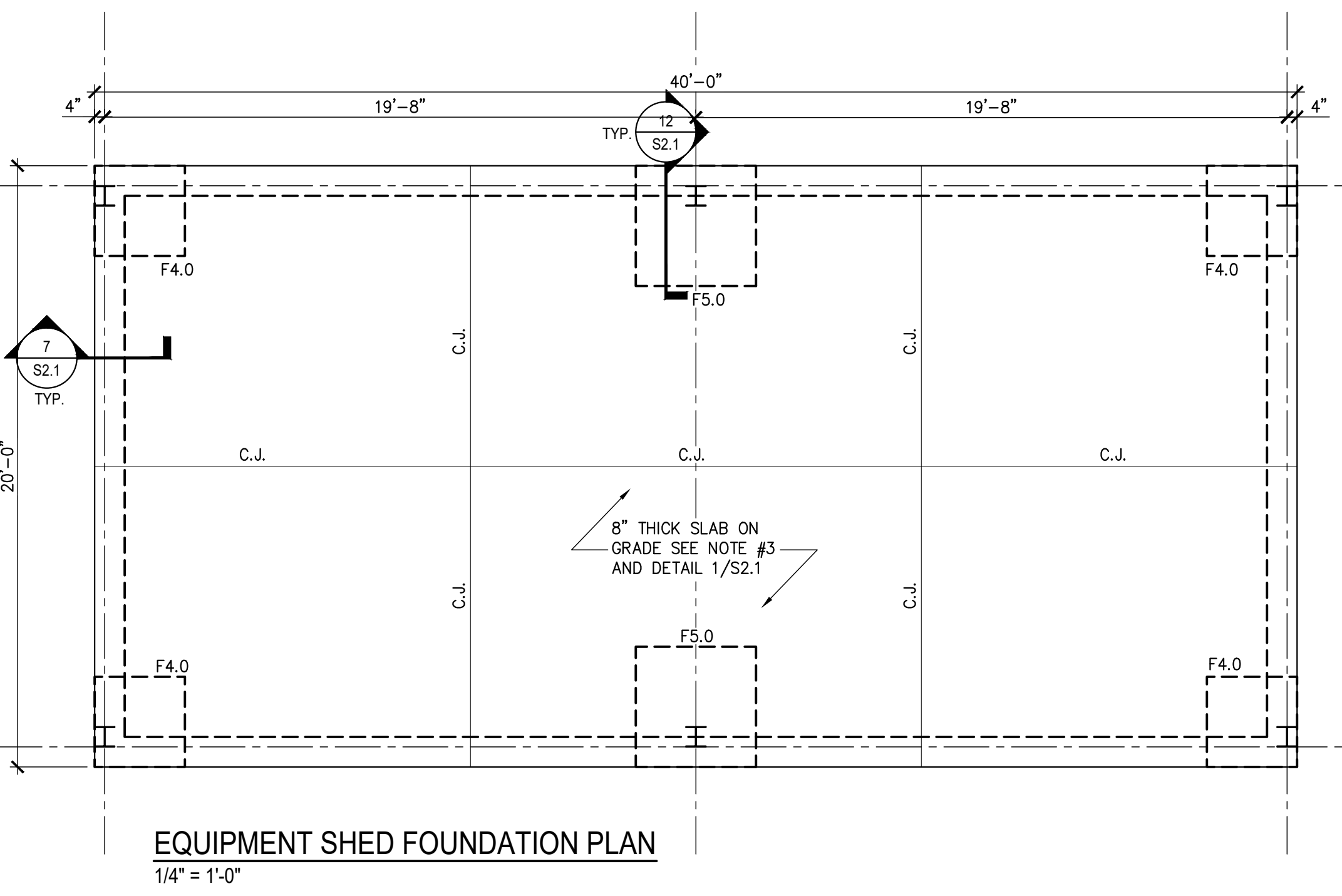

- FOUNDATION PLAN NOTES:**
- SEE S1.1 FOR CANOPY LOCATION.
 - SEE SHEET S4.1 FOR DESIGN CRITERIA, GENERAL STRUCTURAL NOTES & SCHEDULES.
 - TOP OF SLAB REFERENCE ELEVATION = 0'-0" UNLESS OTHERWISE NOTED. SEE CIVIL DRAWINGS FOR ACTUAL SITE ELEVATIONS.
 - CONCRETE SLAB IS 8" THICK WITH #4 @ 12" O.C. EA. WAY, PROVIDE 4" COMPACTED GRANULAR BASE UNDER SLAB. SEE DETAIL 1/S2.1
 - FOR ANCHOR BOLT DETAIL, SEE 6/S2.1.

FOUNDATION PLAN LEGEND

F4.0	DENOTES COLUMN CONCRETE SPREAD FOOTING WITH FOOTING MARK - SEE FOOTING SCHEDULE ON S1.1 FOR SIZE AND REINFORCING
C.J.	DENOTES SLAB ON GRADE CONSTRUCTION OR SAWCUT CONTROL JOINT - SEE DETAILS 3/S2.1 AND 2/S2.1 FOR ADDITIONAL INFORMATION
U.O.N.	DENOTES 'UNLESS OTHERWISE NOTED'
PEMB	DENOTES 'PRE-ENGINEERED METAL BUILDING'

FOOTING SCHEDULE

MARK	FTG. SIZE	REINFORCEMENT	REMARKS
F5.0	5'-0" x 5'-0" x 2'-0"	6 - #4 EACH WAY, TOP 6 - #5 EACH WAY, BOTT.	-

NOTE: S.W.=> SHORT WAY, L.W.=> LONG WAY, E.W.=> EACH WAY

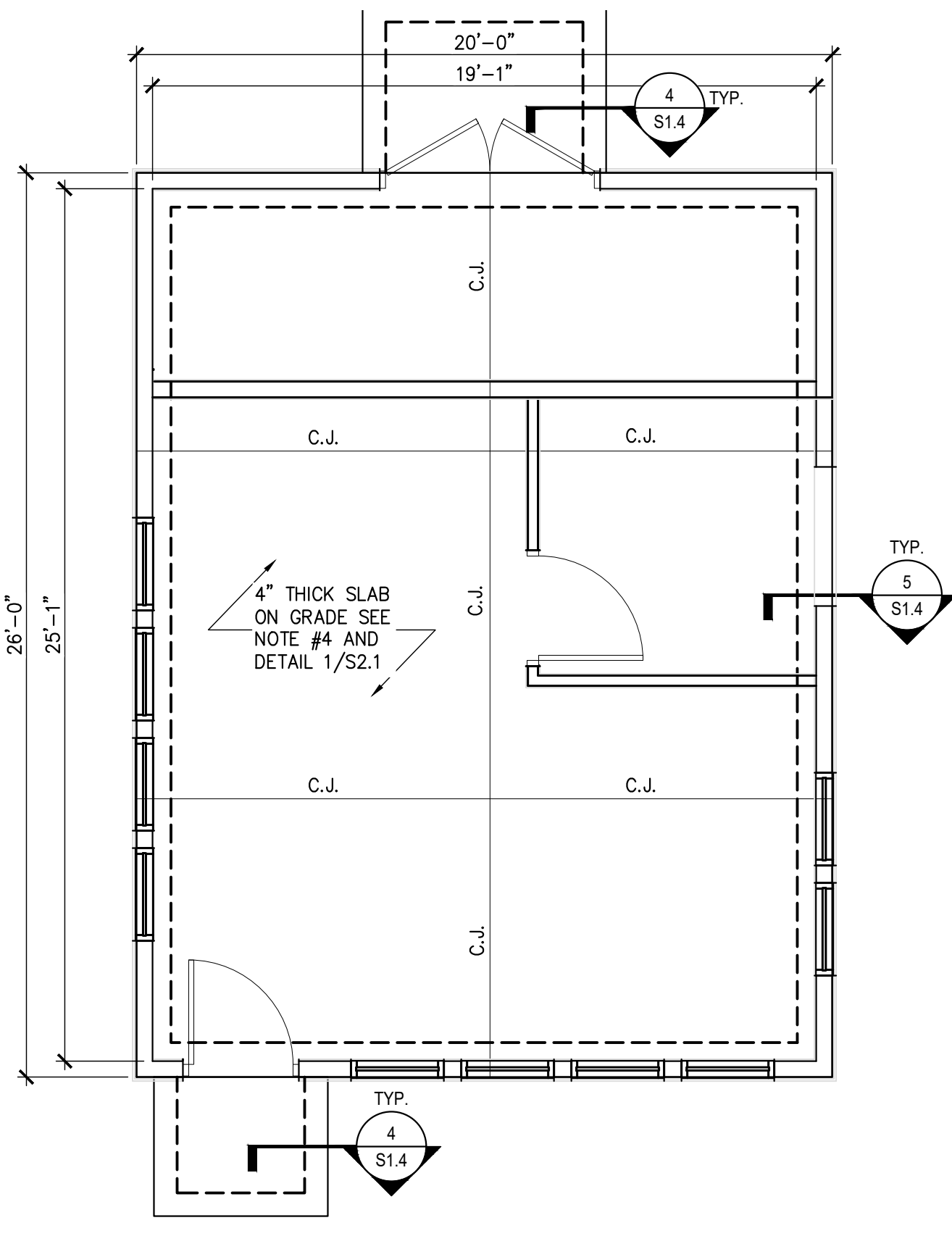

- FOUNDATION PLAN**
1/4" = 1'-0"
- FOUNDATION PLAN NOTES:**
- SEE SHEET S4.1 FOR DESIGN CRITERIA, GENERAL STRUCTURAL NOTES AND SCHEDULES.
 - ALL BUILDING DIMENSIONS ARE FROM FACE TO FACE OF STUD WALLS, U.N.O.
 - SEE ARCH DWGS FOR ADDITIONAL DIMENSIONS, WALL OPENINGS, ETC.
 - TOP OF SLAB REFERENCE ELEVATION = 0'-0" UNLESS OTHERWISE NOTED. SEE CIVIL DRAWINGS FOR ACTUAL SITE ELEVATIONS.
 - CONCRETE FLOOR SLAB IS 4" THICK WITH 6 x 6 - W 2.1 x W 2.1 WELDED WIRE FABRIC, PROVIDE 10 MIL VAPOR BARRIER AND 4" COMPACTED GRANULAR BASE UNDER SLAB. SEE DETAIL 1/S1.4
 - C.J. DENOTES SLAB ON GRADE CONSTRUCTION OR SAWCUT CONTROL JOINT - SEE DETAILS 3/S1.4 AND 2/S1.4 FOR ADDITIONAL INFORMATION

NO.	DATE	REVISIONS

RPA ENGINEERING, P.A.
Structural Engineering Solutions
Engineering License Certificate No. C-2734
1 Commerce Square, Suite 202
Washington, NC 27889
Phone : 252-321-0027
Fax : 252-355-2179

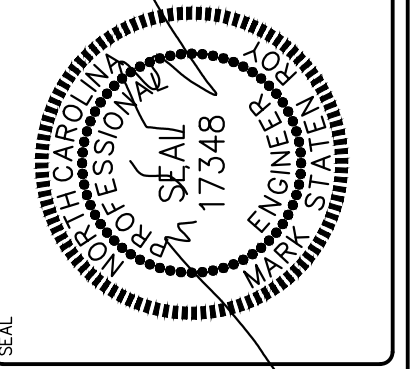

**BEAUFORT COUNTY
NORTH BOYD CONVENIENCE SITE**
NORTH BOYD ROAD
BEAUFORT COUNTY, NC

DRAWING TITLE
**FOUNDATION PLAN
PLAN NOTES
AND SCHEDULES**

PROJ. NO.
2025162

DATE
03.31.2026

DRAWN
GBP

CHECKED
MSR

APPROVED
MSR

SHEET NO.
S1.5

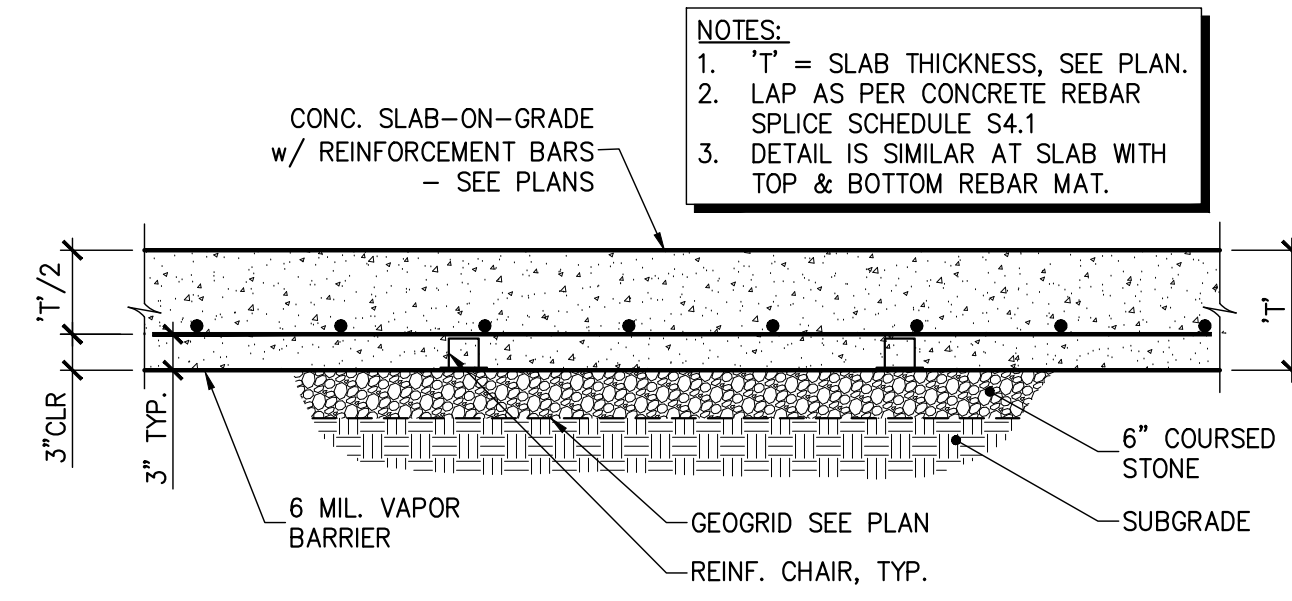

1 SECTION - TYP. SLAB ON GRADE
S2.1 3/4" = 1'-0"

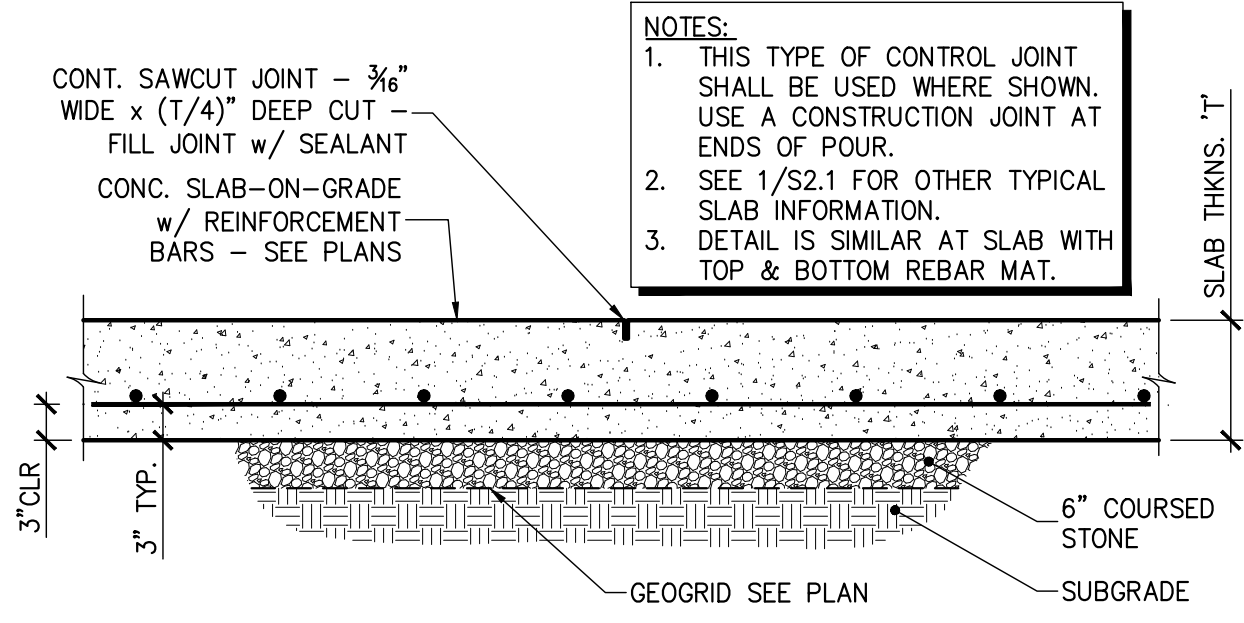

2 SECTION - TYP. CONTROL JOINT
S2.1 3/4" = 1'-0"

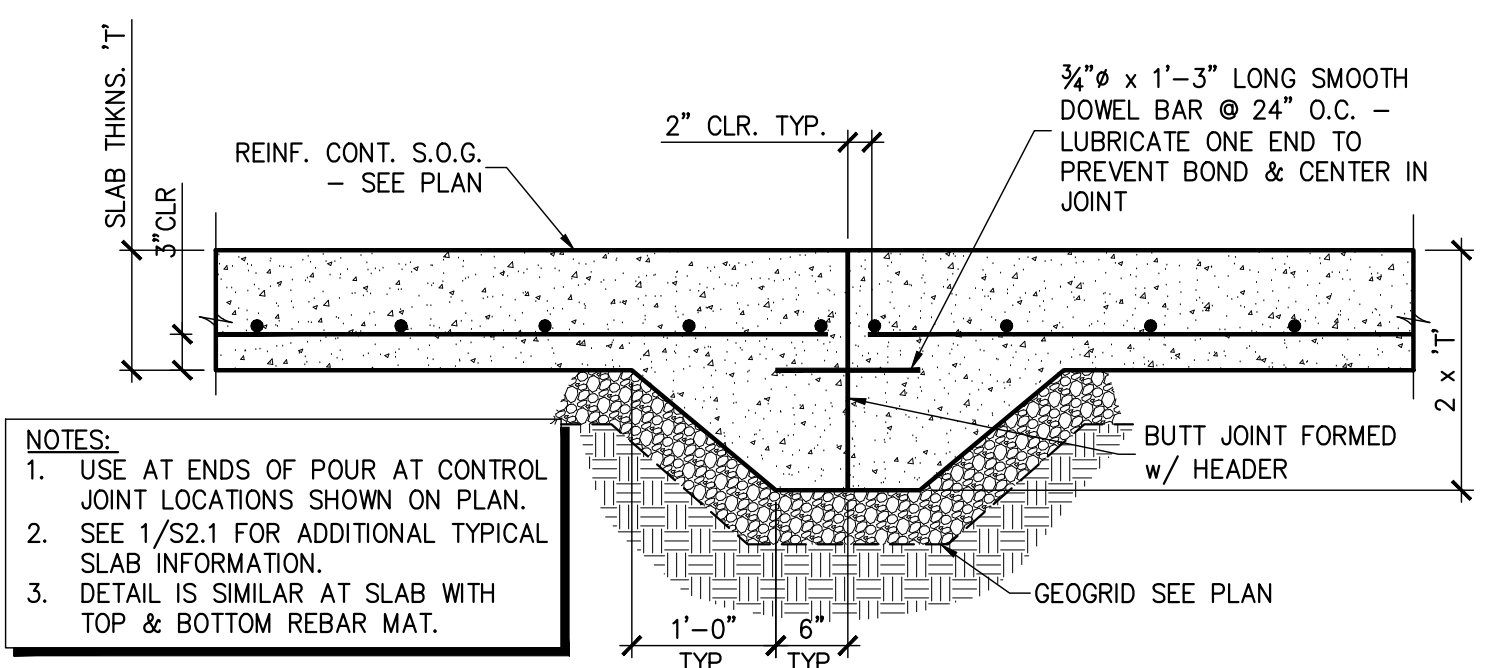

3 SECTION - TYP. CONSTRUCTION JOINT
S2.1 3/4" = 1'-0"

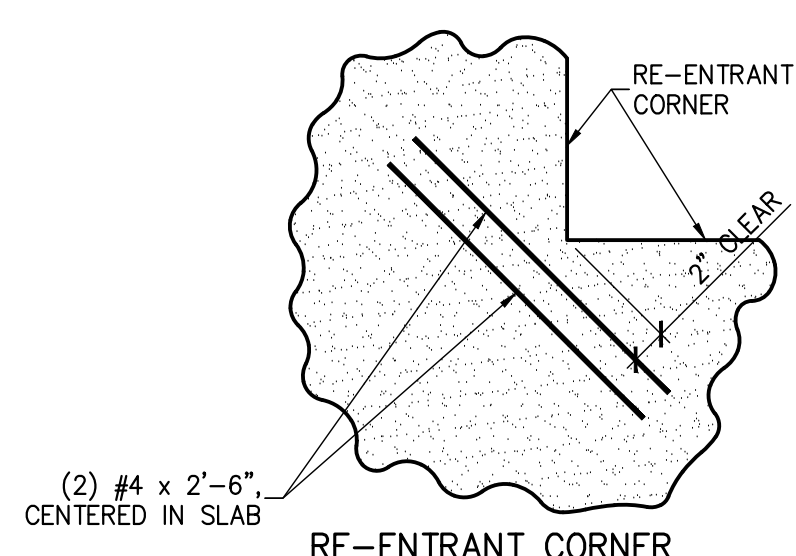

4 REINF. @ SLAB CORNERS
S2.1 3/4" = 1'-0"

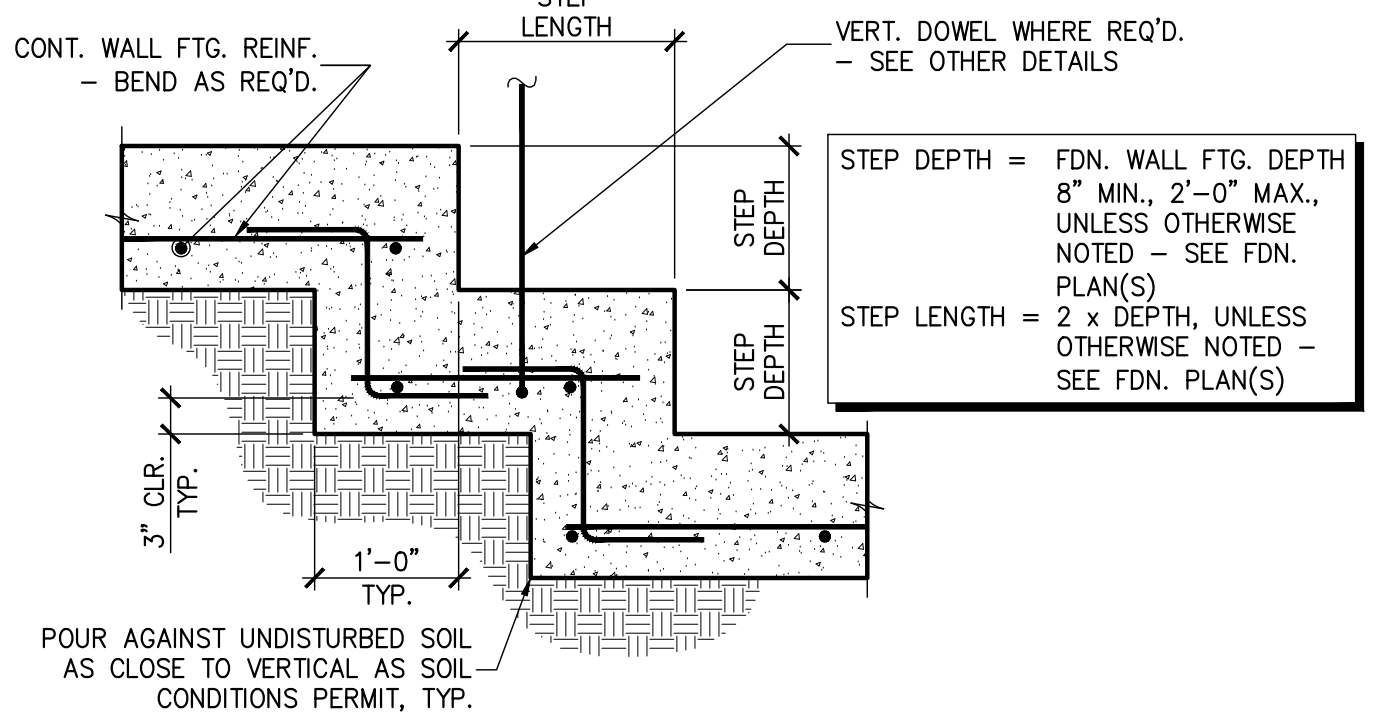

5 SECTION - TYP. STEPPED FTG.
S2.1 3/4" = 1'-0"

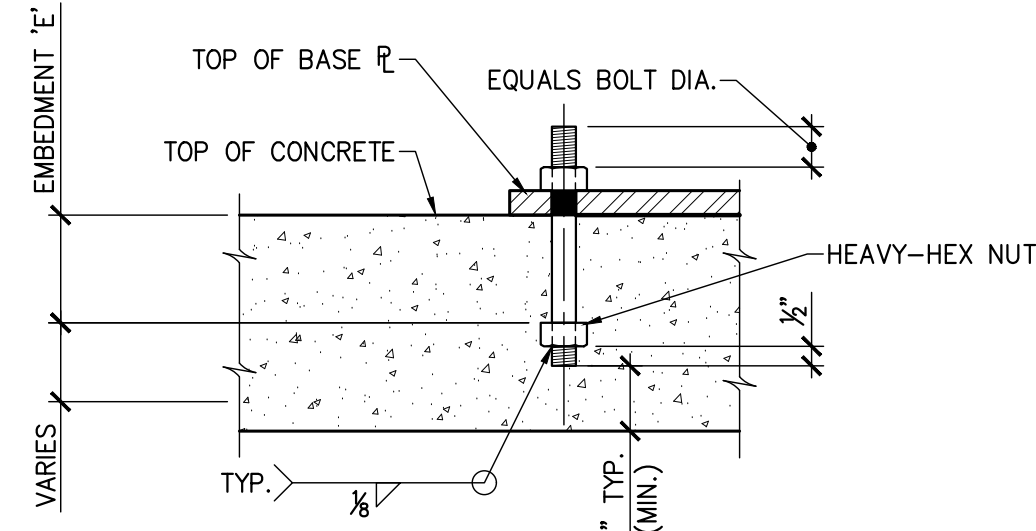

6 TYPICAL ANCHOR BOLT DETAIL
S2.1 N.T.S.

BOLT DIA. 'D'	EMBEDMENT 'E'	REMARKS
3/8"	0'-7 1/2"	-
1/2"	0'-9"	-
3/4"	1'-0"	-

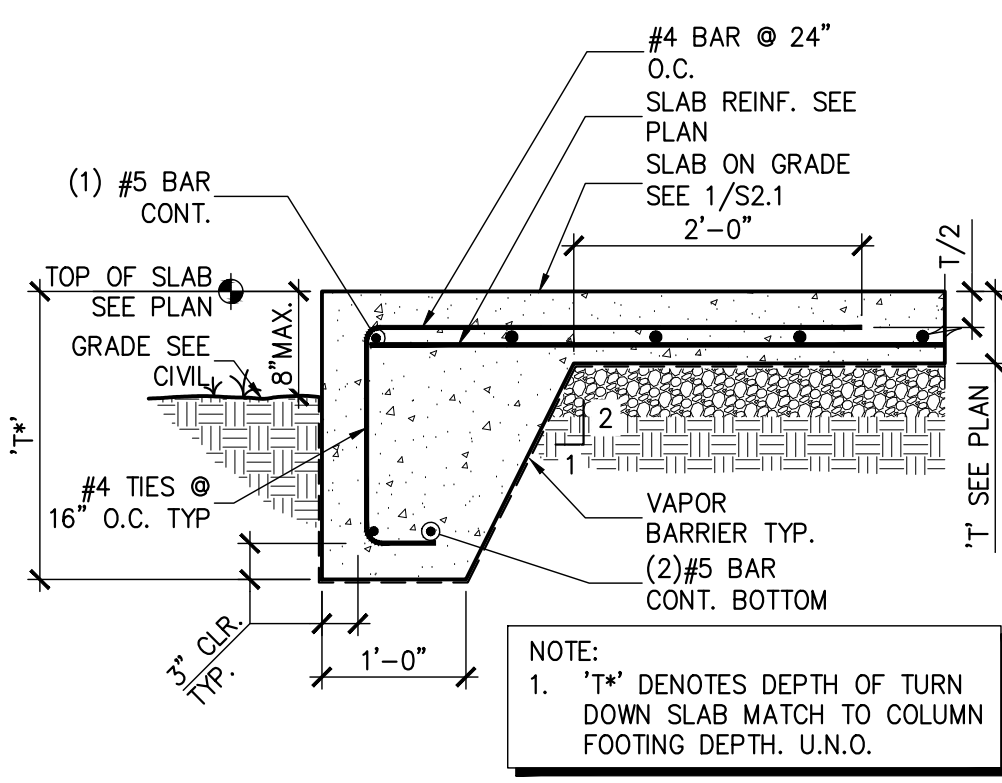

7 SECTION - TYP. GRADE BEAM
S2.1 3/4" = 1'-0"

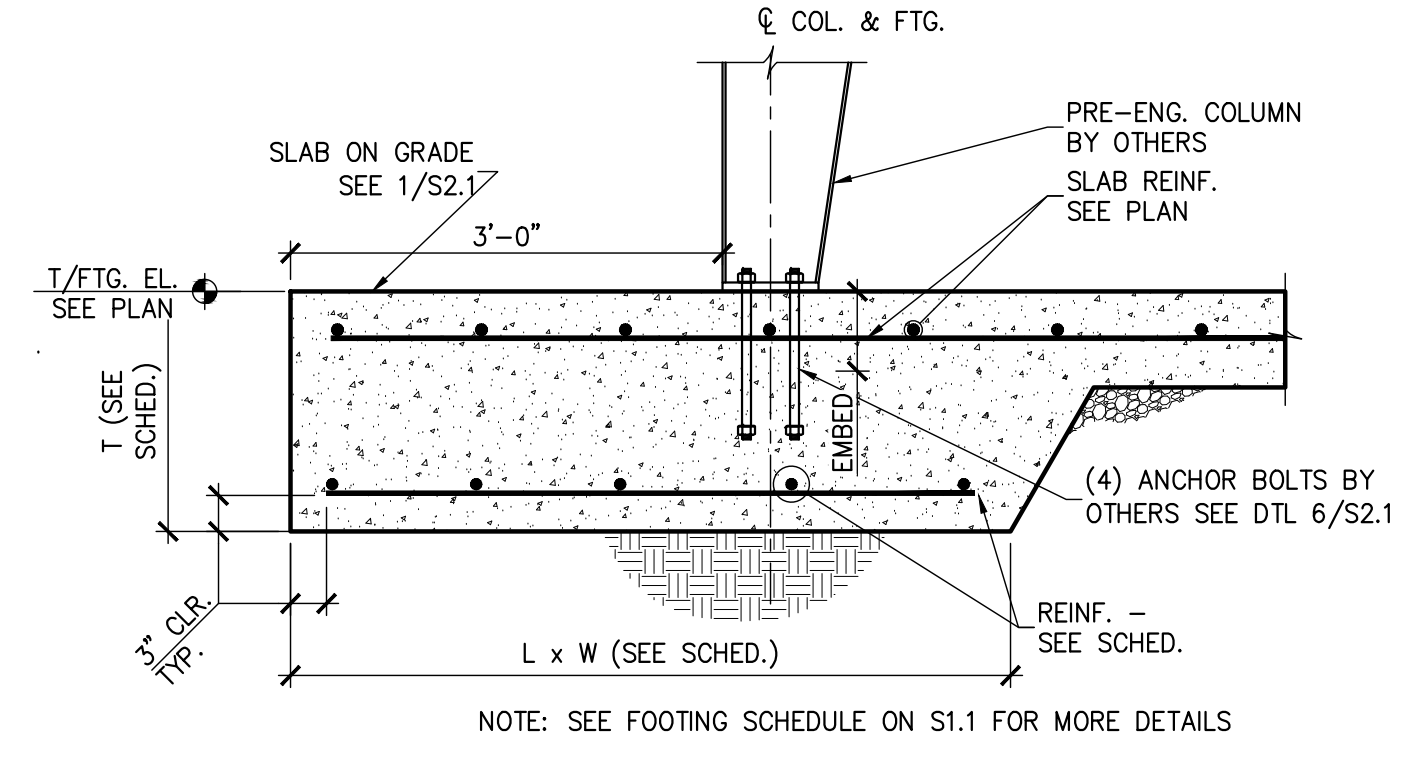

8 SECTION - TYP. PEMB COLUMN FTG.
S2.1 3/4" = 1'-0"

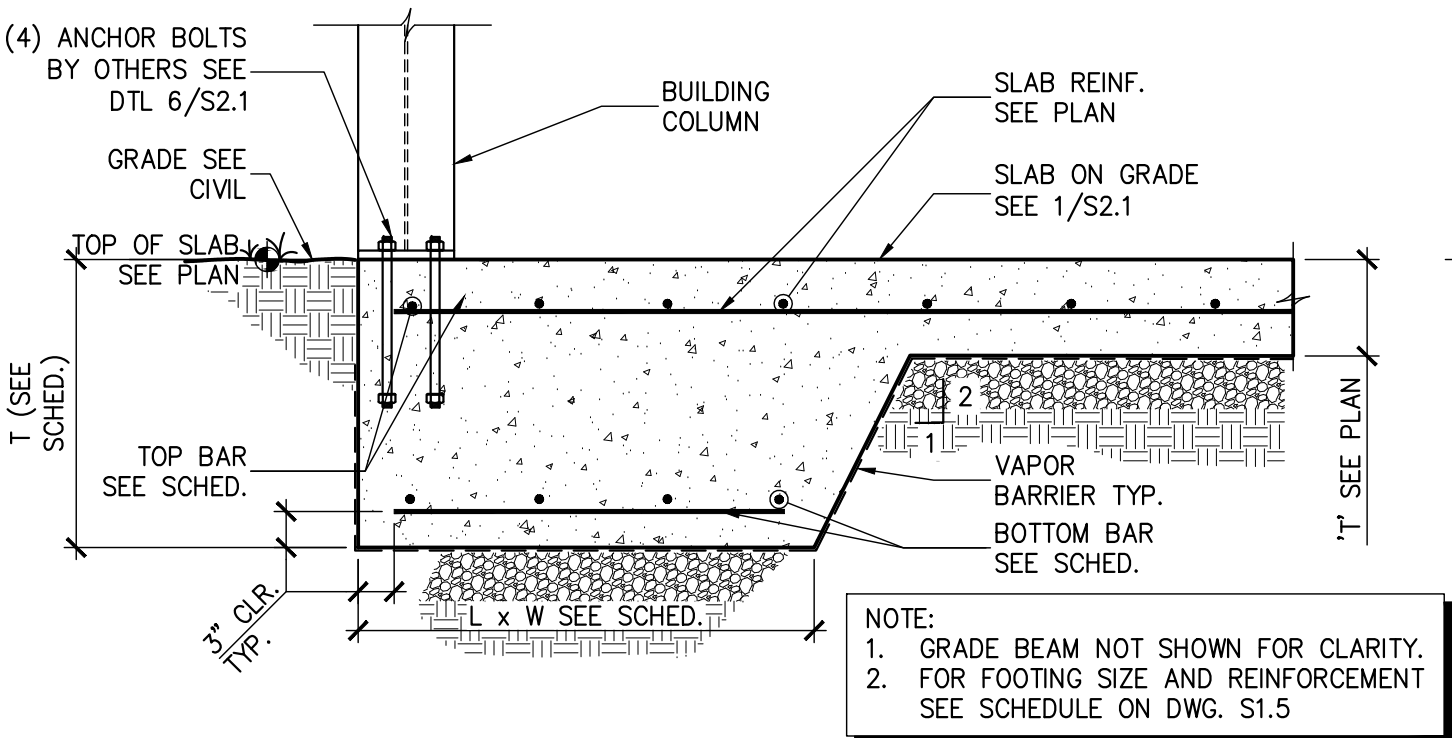

9 SECTION - TYP. PEMB COLUMN FOOTING
S2.1 3/4" = 1'-0"

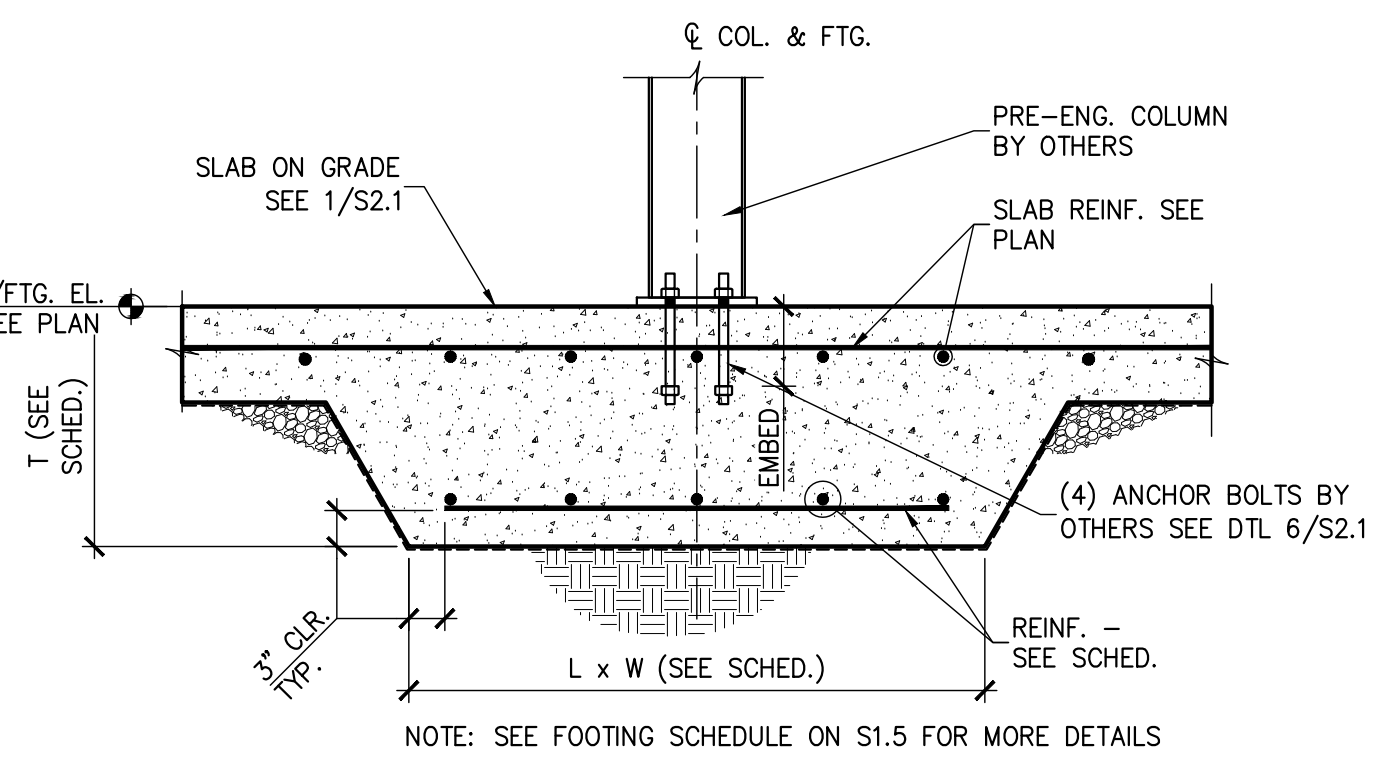

10 SECTION - TYP. PEMB COLUMN. FTG.
S2.1 3/4" = 1'-0"

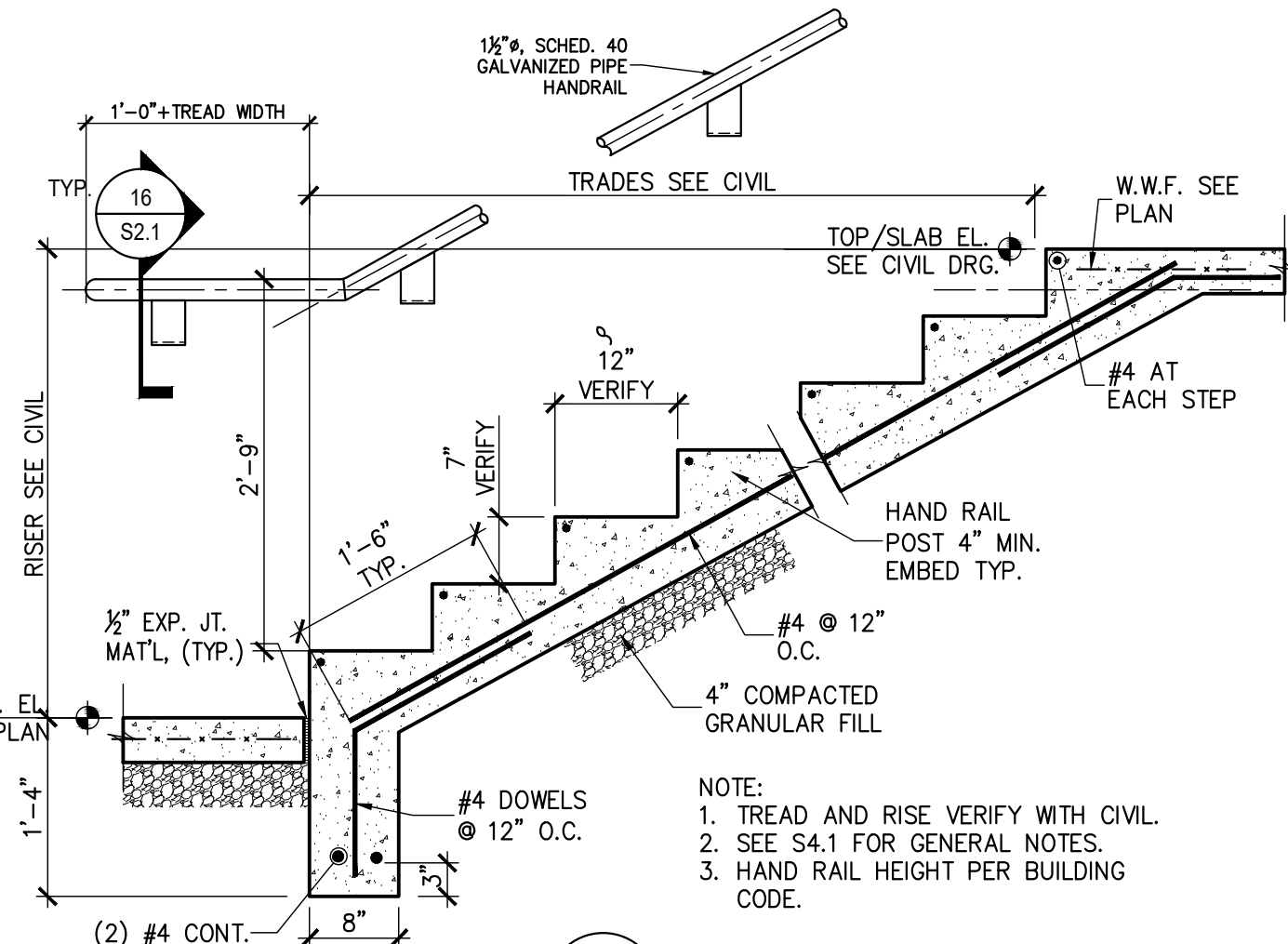

11 SECTION - EXTERIOR STAIRS
S1.2 3/4" = 1'-0"

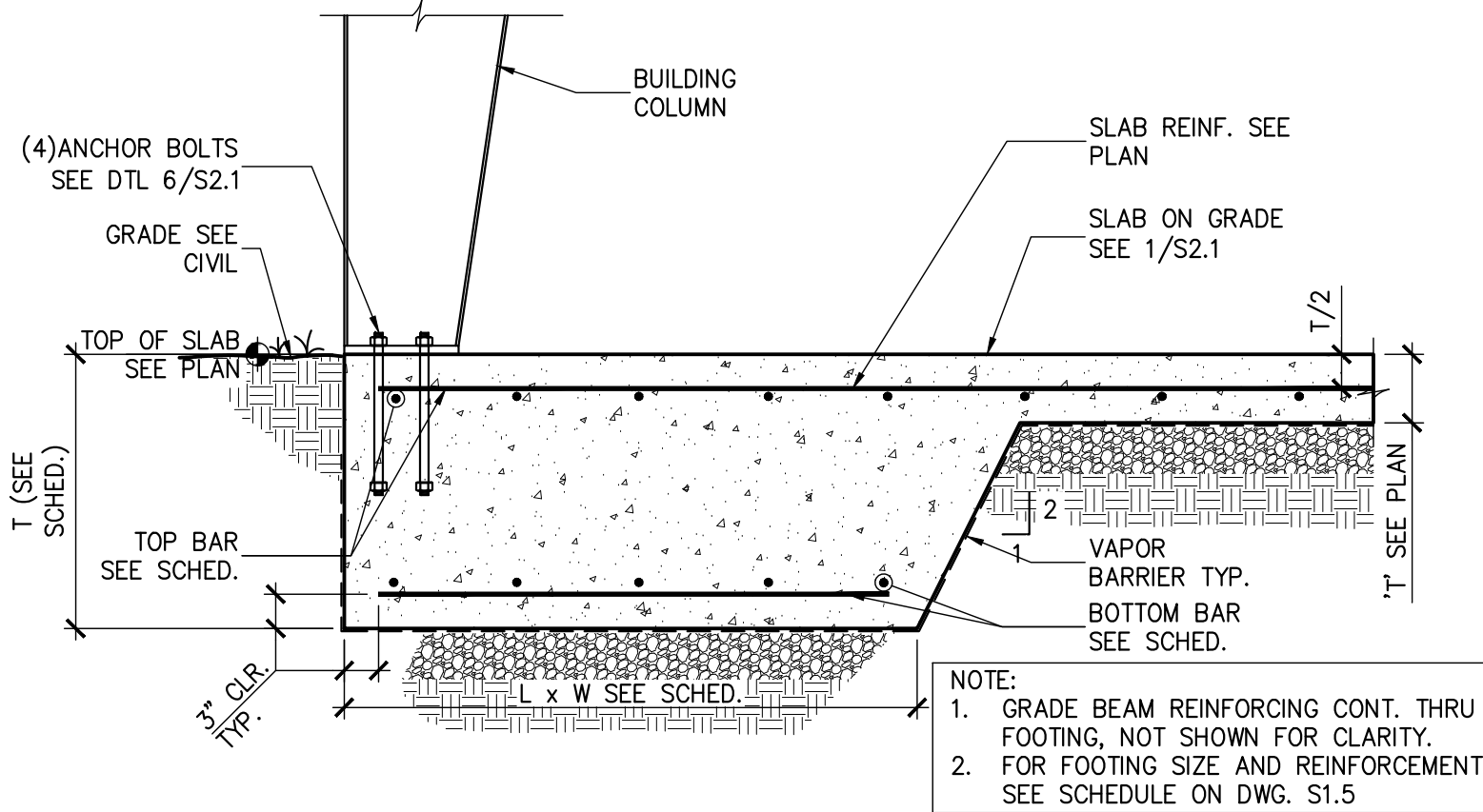

12 SECTION - TYP. COLUMN FOOTING
S2.1 3/4" = 1'-0"

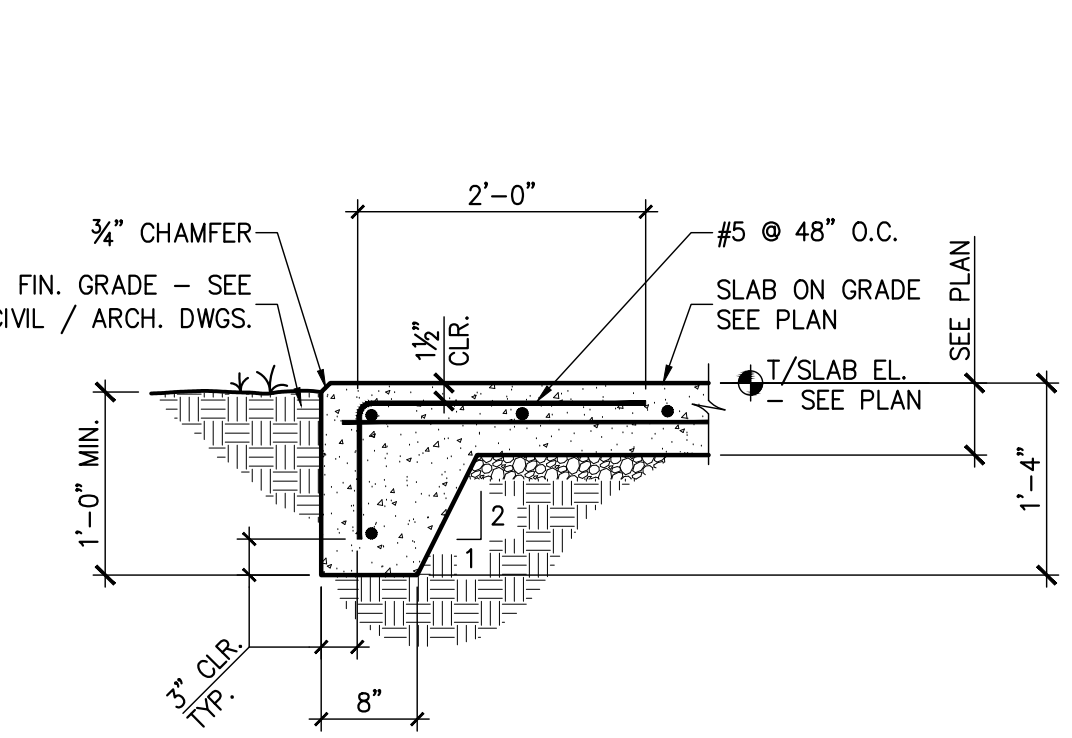

13 SECTION - TYP. SLAB EDGE w/ TURN-DOWN
S2.1 3/4" = 1'-0"

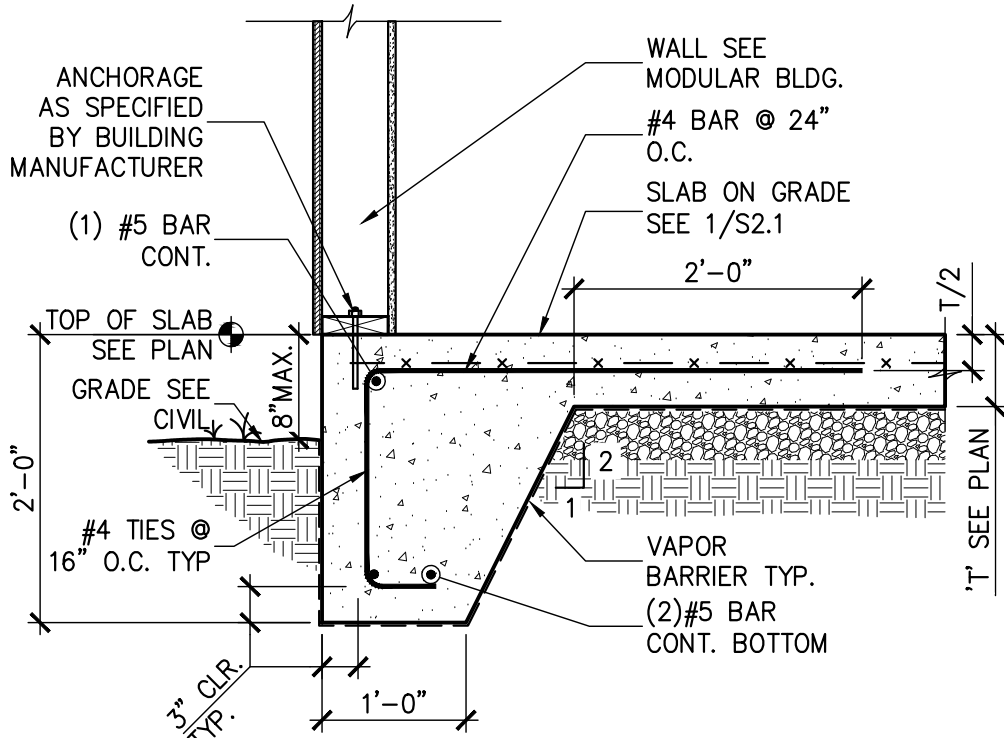

14 SECTION - TYP. GRADE BEAM ATTENDANT BLDG.
S2.1 3/4" = 1'-0"

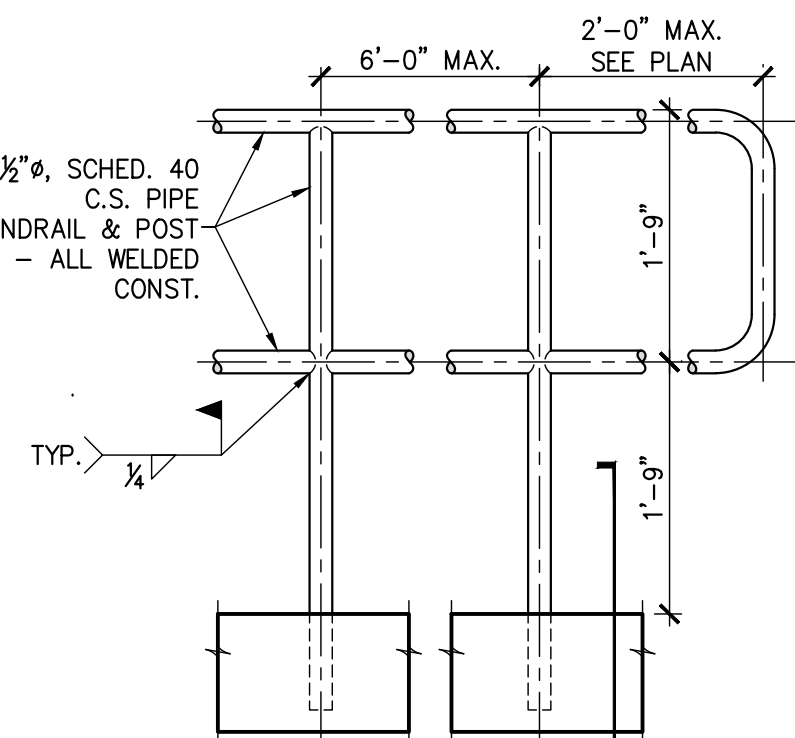

15 DETAIL - TYP. HANDRAIL
S2.1 1" = 1'-0"

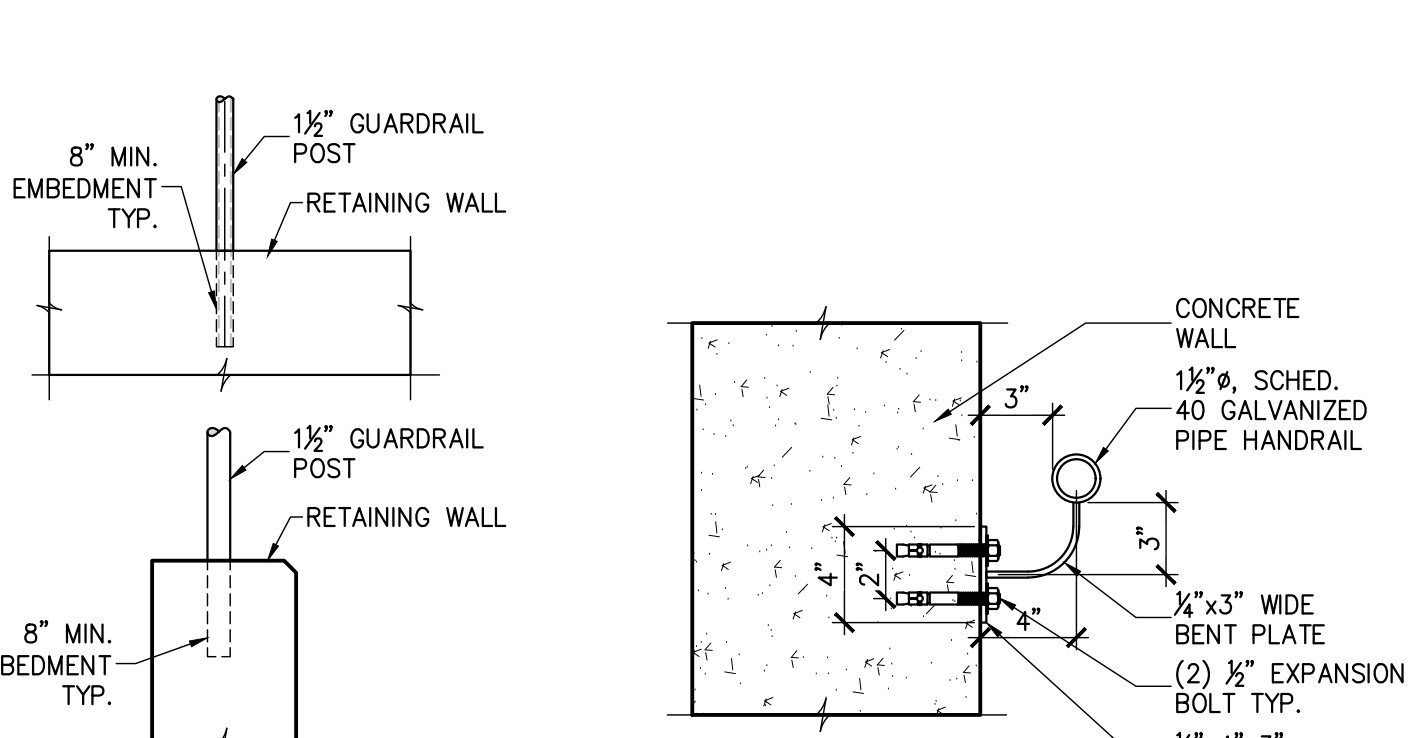

16 RAIL CONN. TO WALL
S2.1 1 1/2" = 1'-0"

NO.	DATE	REVISIONS

RPA ENGINEERING, P.A.
Structural Engineering Solutions
Engineering License Certificate No. C-2734
1 Commerce Square,
Suite 202
Washington, NC 27889
Phone : 252-321-6027
Fax : 252-355-2179

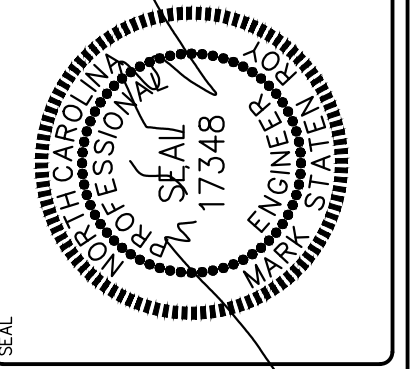

BEAUFORT COUNTY CONVENIENCE SITE
NORTH BOYD ROAD
BEAUFORT COUNTY, NC

DRAWING TITLE
FOOTING SECTION AND DETAILS

PROJ. NO.
2025162

DATE
03.31.2026
DRAWN
GBP
CHECKED
MSR
APPROVED
MSR

SHEET NO.
S2.1

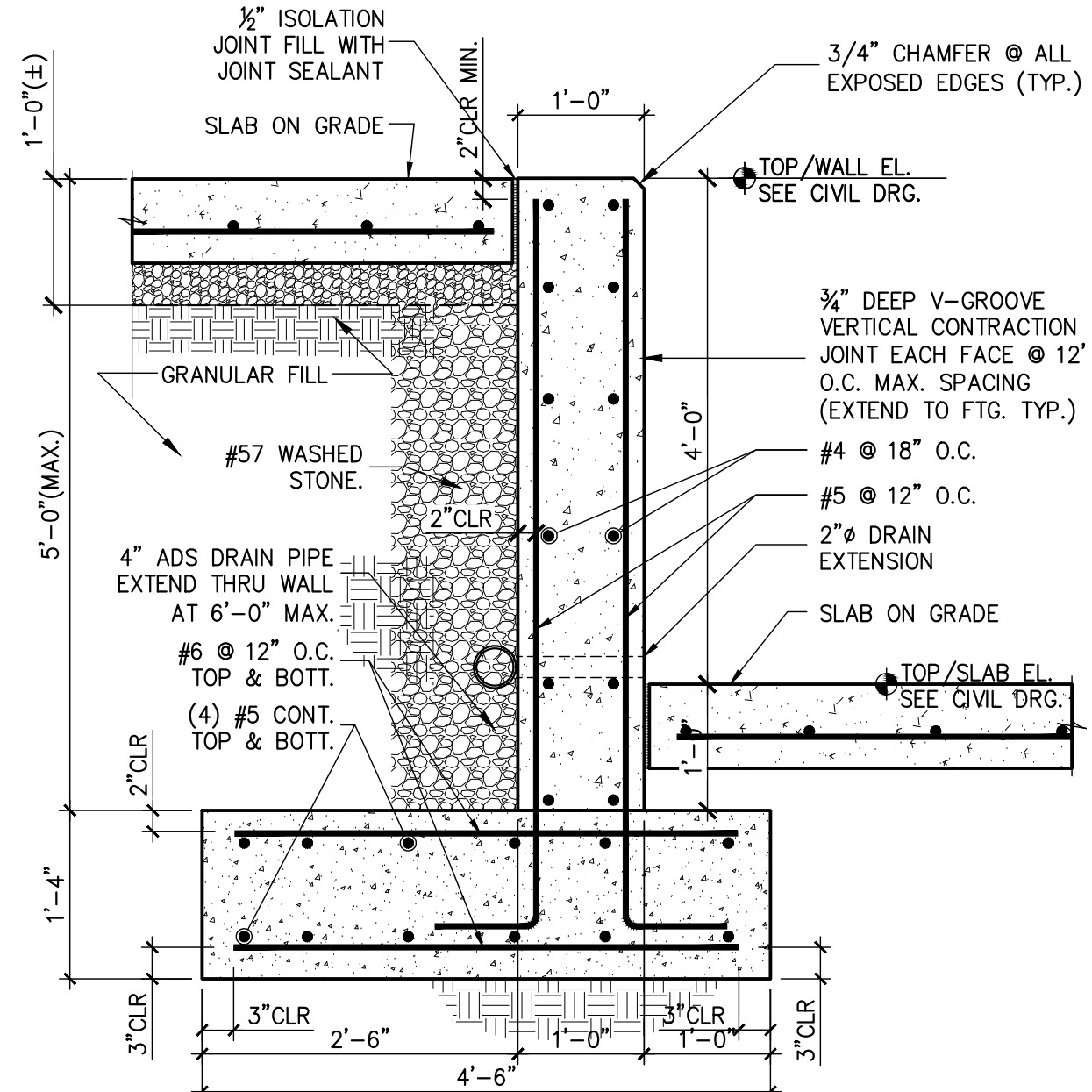

1 SECTION - RETAINING WALL
S2.2 3/4" = 1'-0"
(UP TP 5'-0")

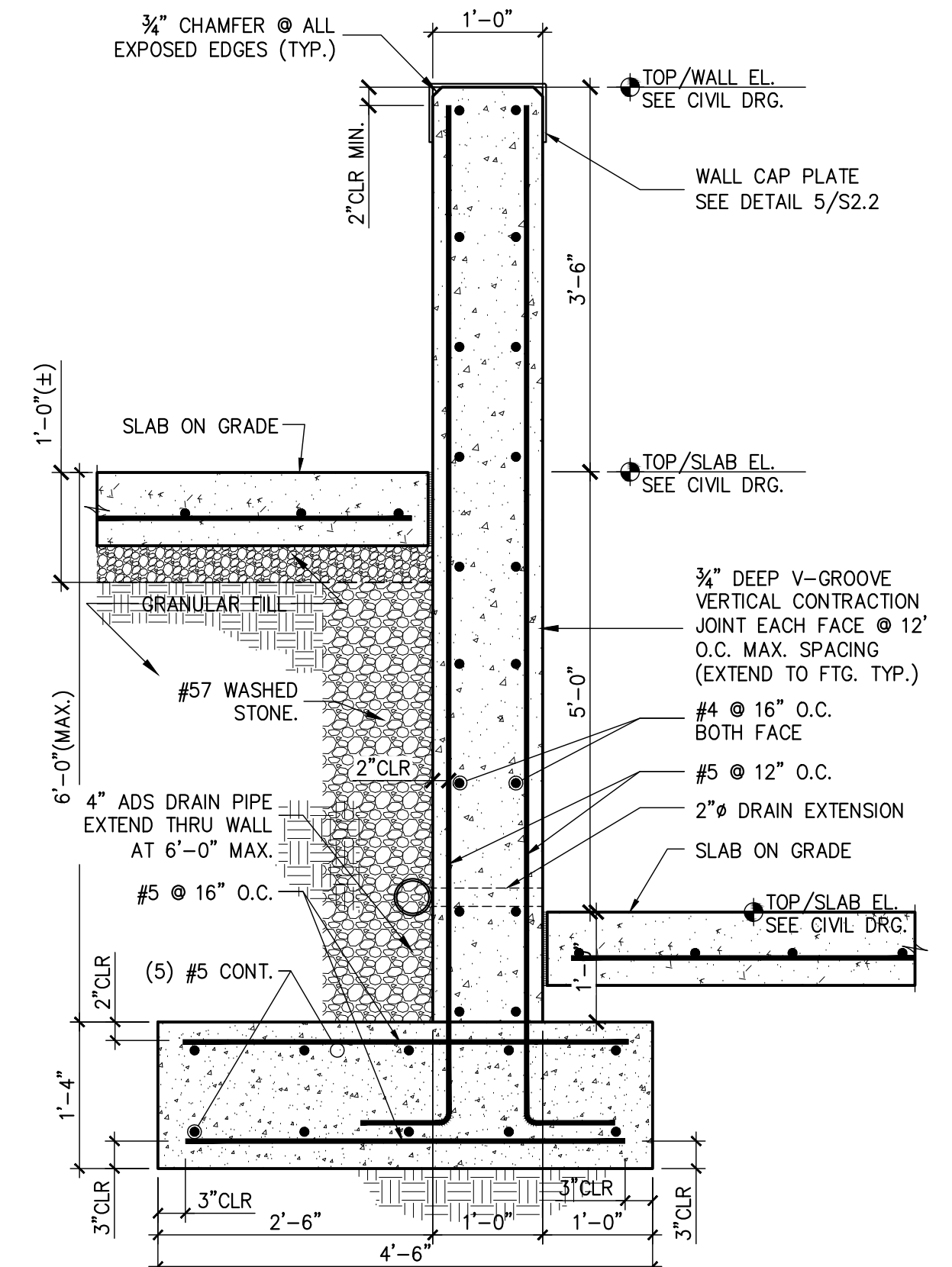

2 SECTION - RETAINING WALL
S2.2 3/4" = 1'-0"
(UP TP 5'-0")

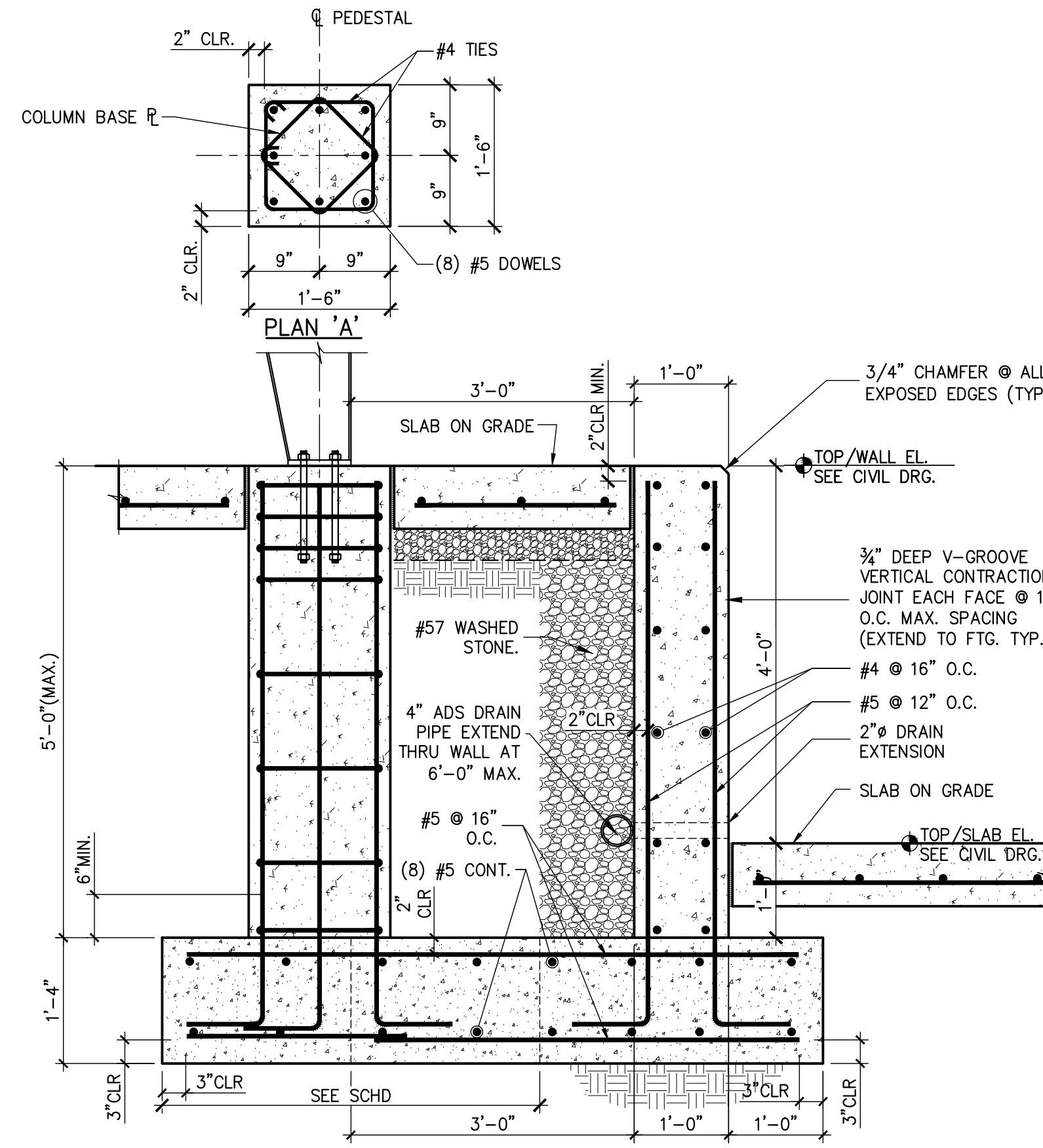

3 SECTION - PEMB COL FTG.
S2.2 3/4" = 1'-0"
(AT RETAINING WALL)

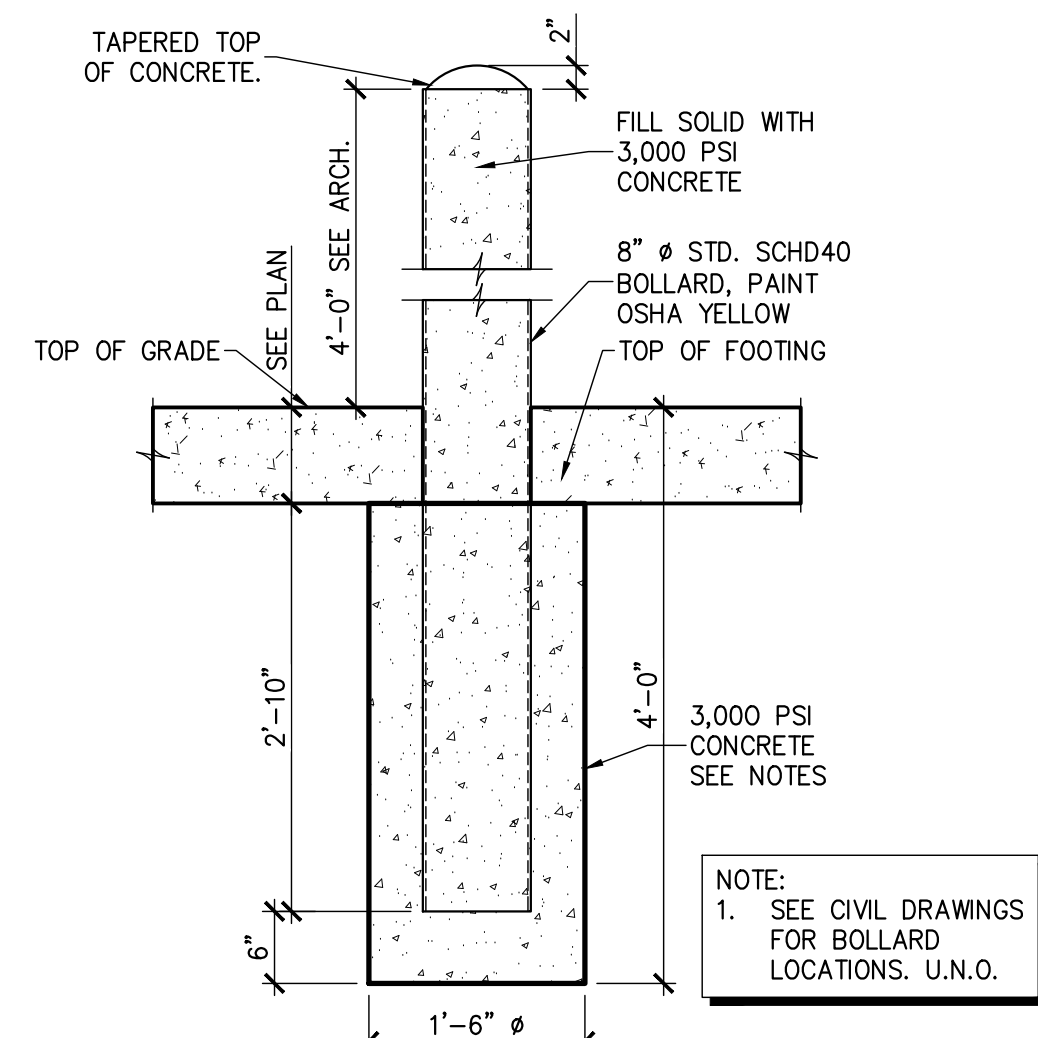

4 CONC. BOLLARD DETAIL
S2.2 3/4" = 1'-0"

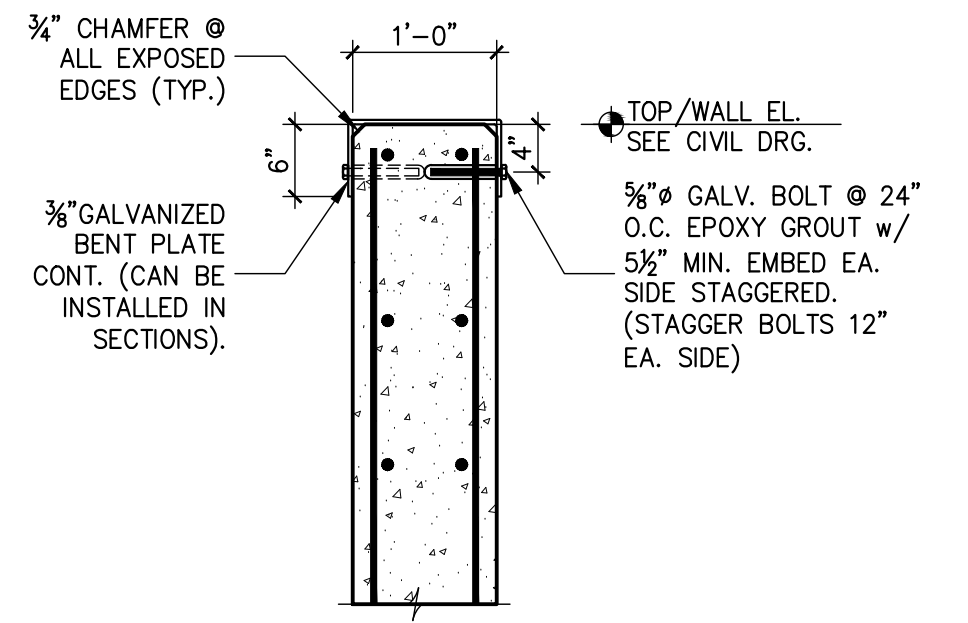

5 WALL CAP DETAIL
S2.2 3/4" = 1'-0"

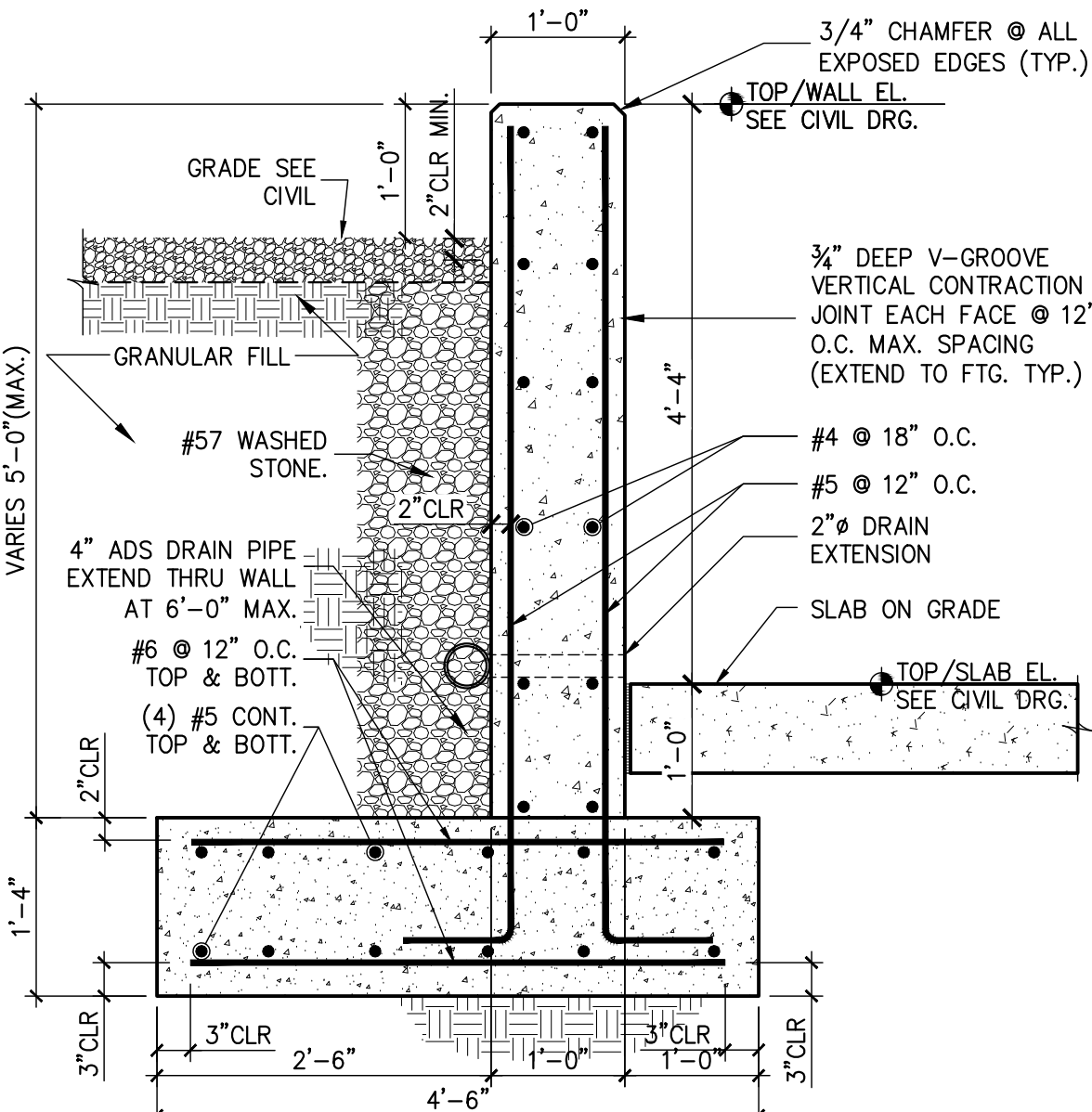

6 SECTION - RETAINING WALL AT RAMP
S2.2 3/4" = 1'-0"
(UP TP 5'-0")

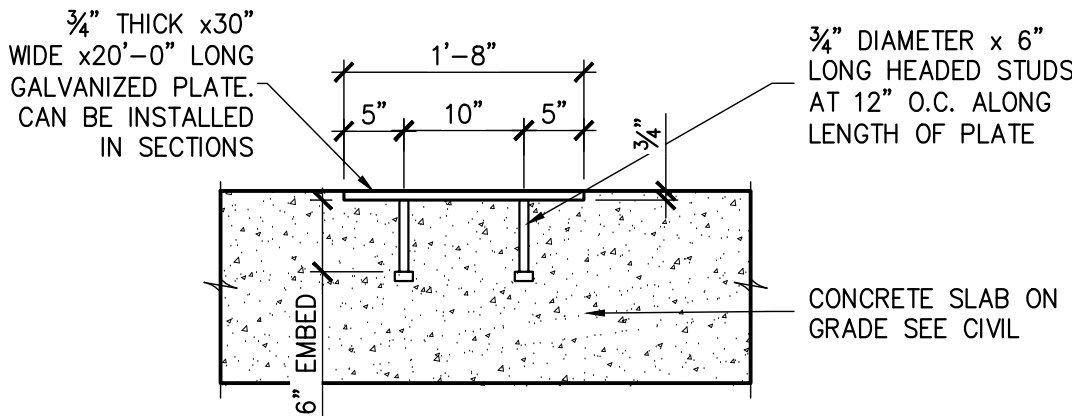

7 SECTION - EMBEDDED PLATE AT DUMPSTER PAD
S2.2 3/4" = 1'-0"

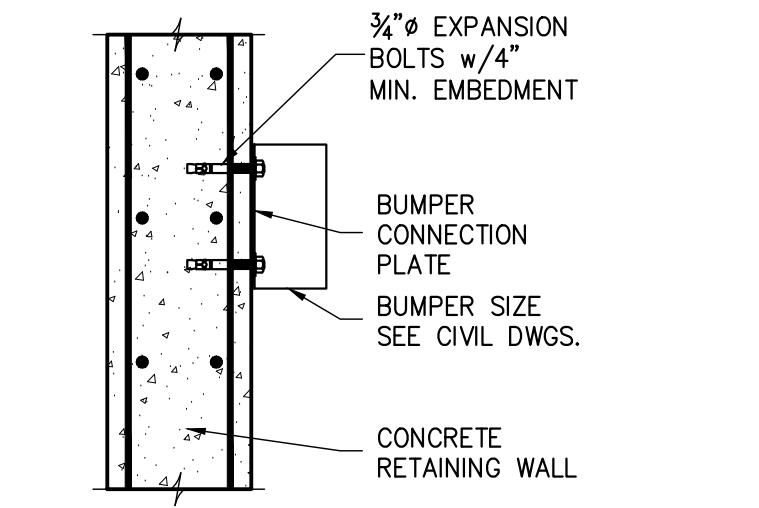

8 DOCK BUMPER CONN. DETAIL
S2.2 3/4" = 1'-0"

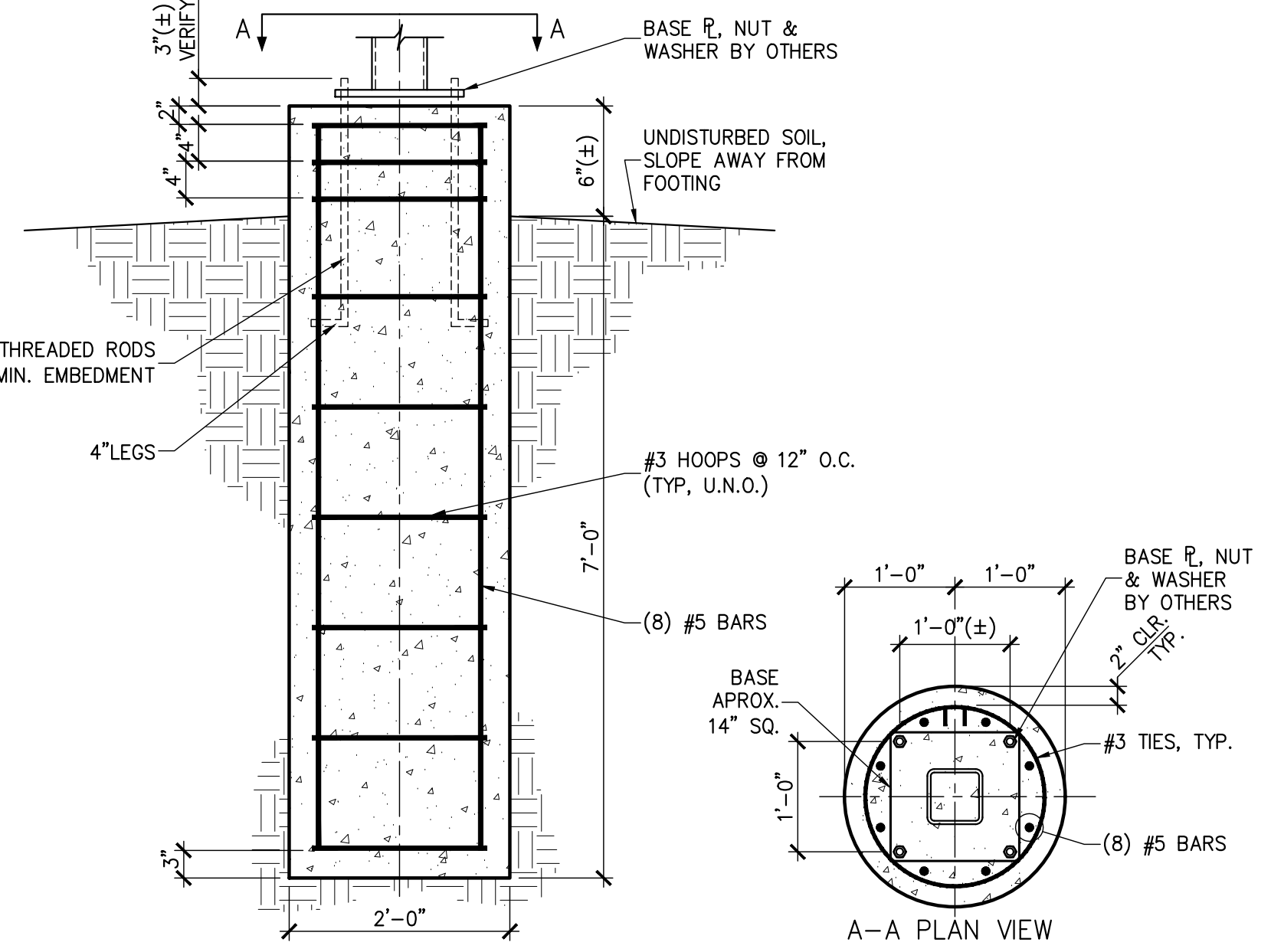

10 LIGHT POST FOUNDATION DETAIL
S2.2 3/4" = 1'-0"

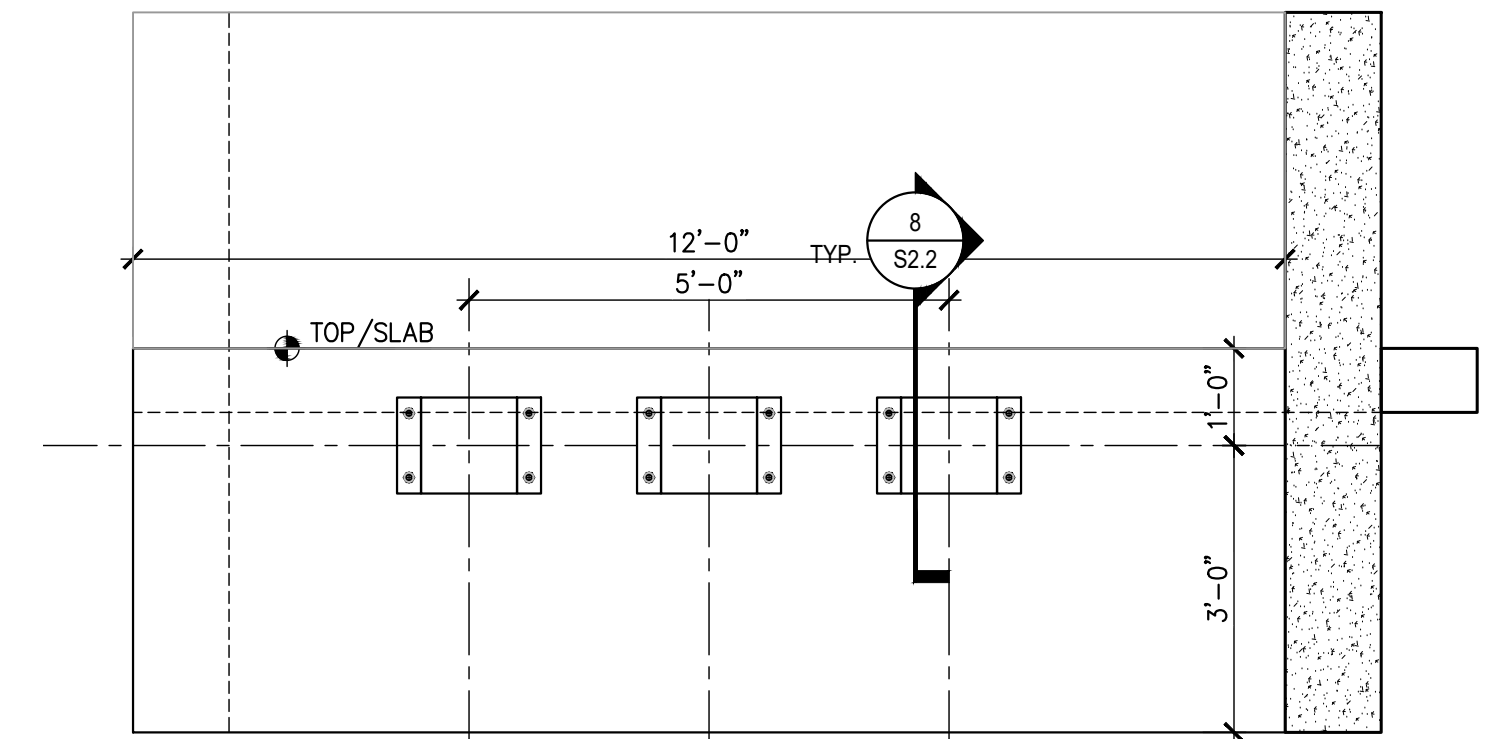

11 DOCK BUMPER ELEVATION
S2.2 1/2" = 1'-0"

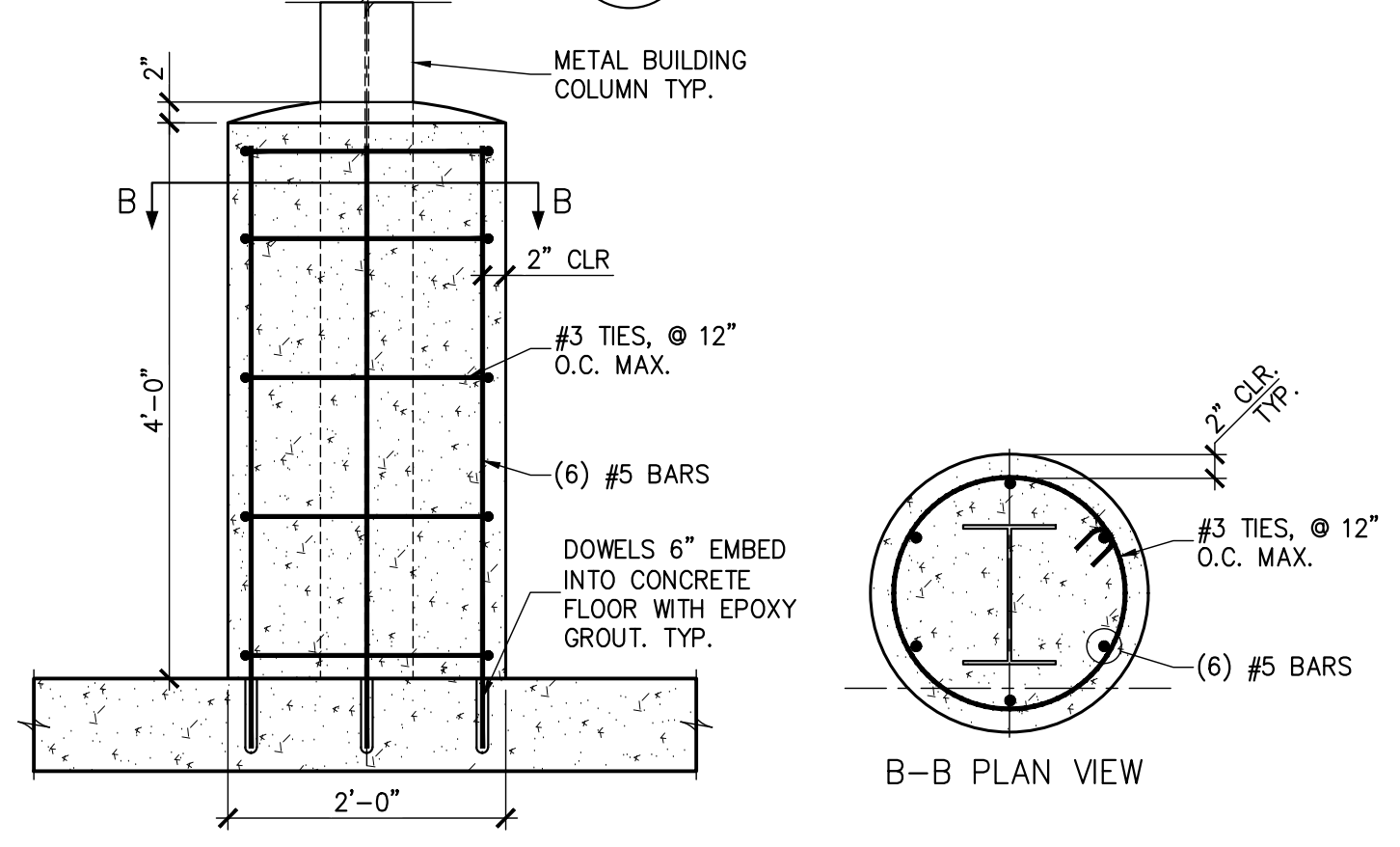

12 CONCRETE WRAP AT COLUMN
S2.2 3/4" = 1'-0"

RPA ENGINEERING, P.A.
Structural Engineering Solutions
Engineering License Certificate No. C-2734
1 Commerce Square, Suite 202
Washington, NC 27889
Phone : 252-321-6027
Fax : 252-355-2179

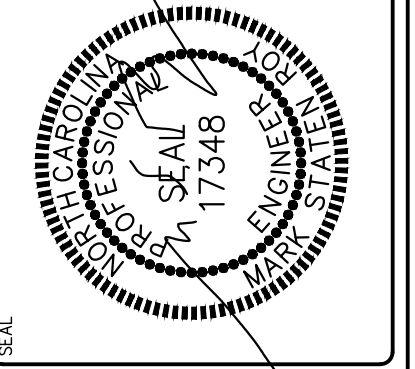

**BEAUFORT COUNTY
NORTH BOYD CONVENIENCE SITE**
NORTH BOYD ROAD
BEAUFORT COUNTY, NC

DRAWING TITLE
FOOTING SECTION AND DETAILS

PROJ. NO.
2025162

DATE
03.31.2026
DRAWN
GBP
CHECKED
MSR
APPROVED
MSR

SHEET NO.
S2.2

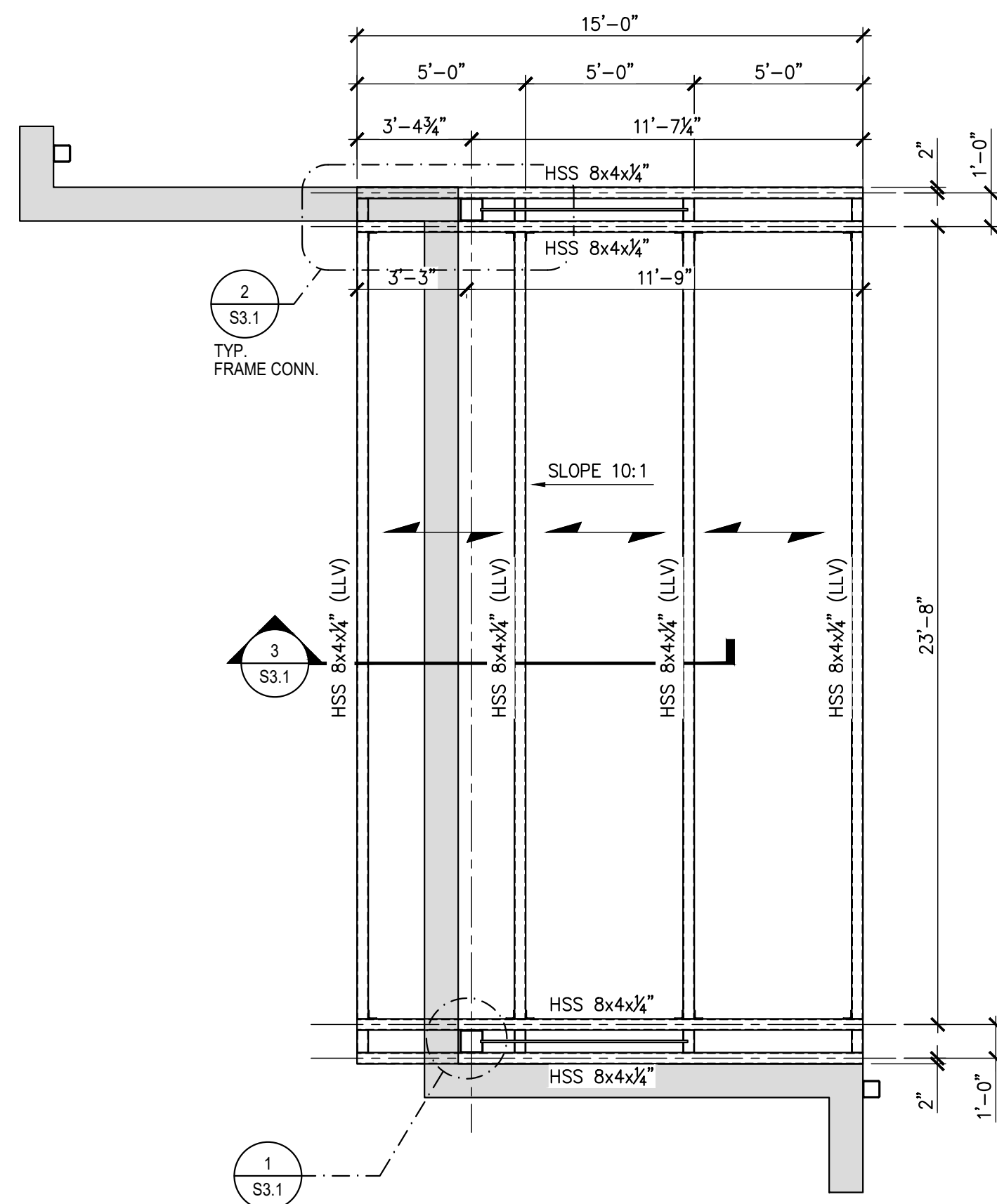

CANOPY PLAN
1/4" = 1'-0"

- ROOF FRAMING PLAN NOTES:**
- SEE SHEET S4.1 FOR DESIGN CRITERIA, GENERAL STRUCTURAL NOTES AND SCHEDULES.
 - ROOF DECK IS 1 1/2", 20 GA. WIDE RIB (S.D.I. TYPE WR-22). SEE NOTES ON SHEET S4.X FOR ADDITIONAL INFORMATION.
 - TOP OF STEEL ELEVATIONS ARE REFERENCED FROM FINISHED FLOOR REFERENCE ELEVATION 0'-0". SEE ARCHITECTURAL DRAWINGS FOR ACTUAL FINISHED FLOOR ELEVATION.

ROOF FRAMING PLAN LEGEND	
	DENOTES DIRECTION OF DECK SPAN
U.N.O.	DENOTES 'UNLESS NOTED OTHERWISE'

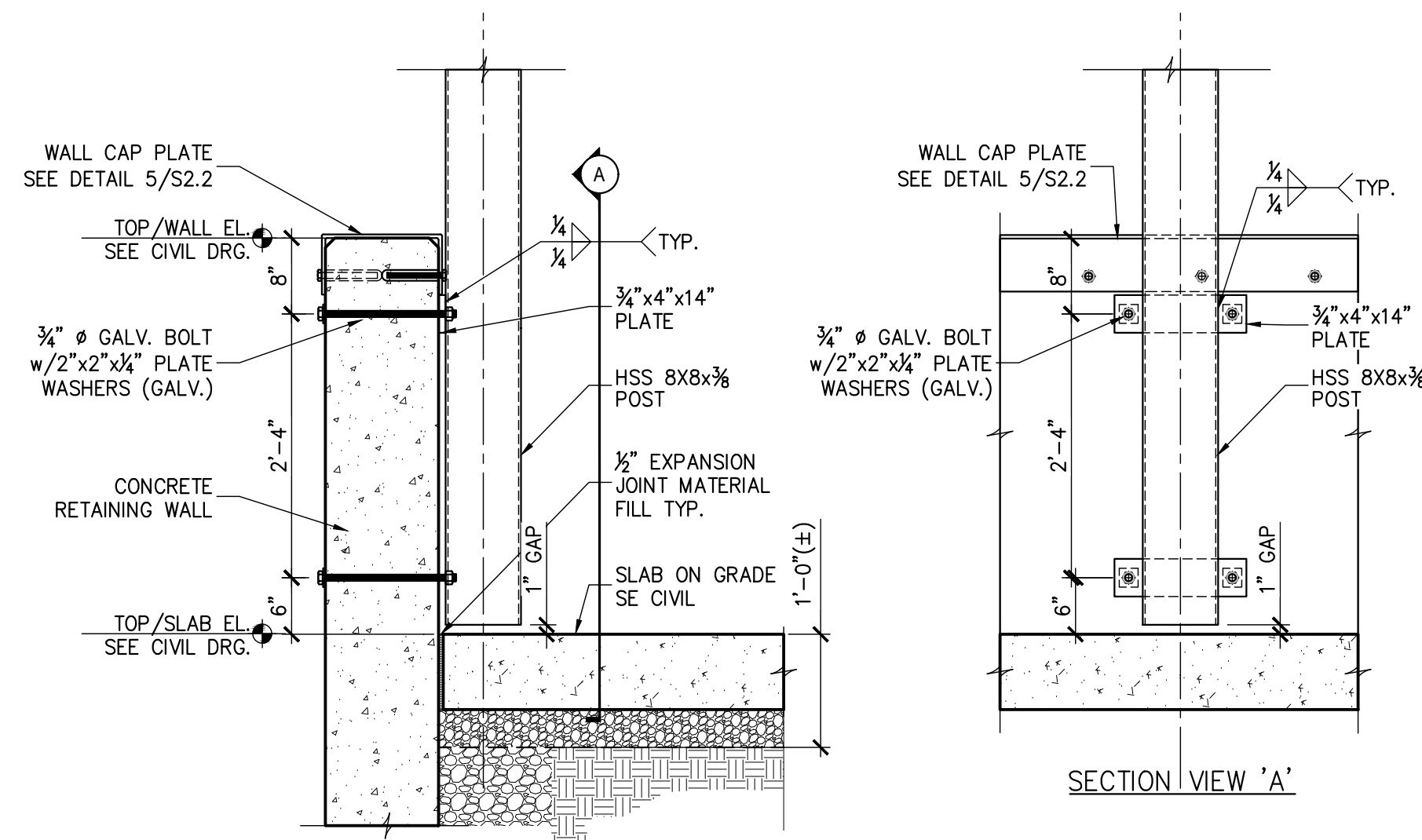

1 CANOPY POST AT WALL
S3.1 3/4" = 1'-0"

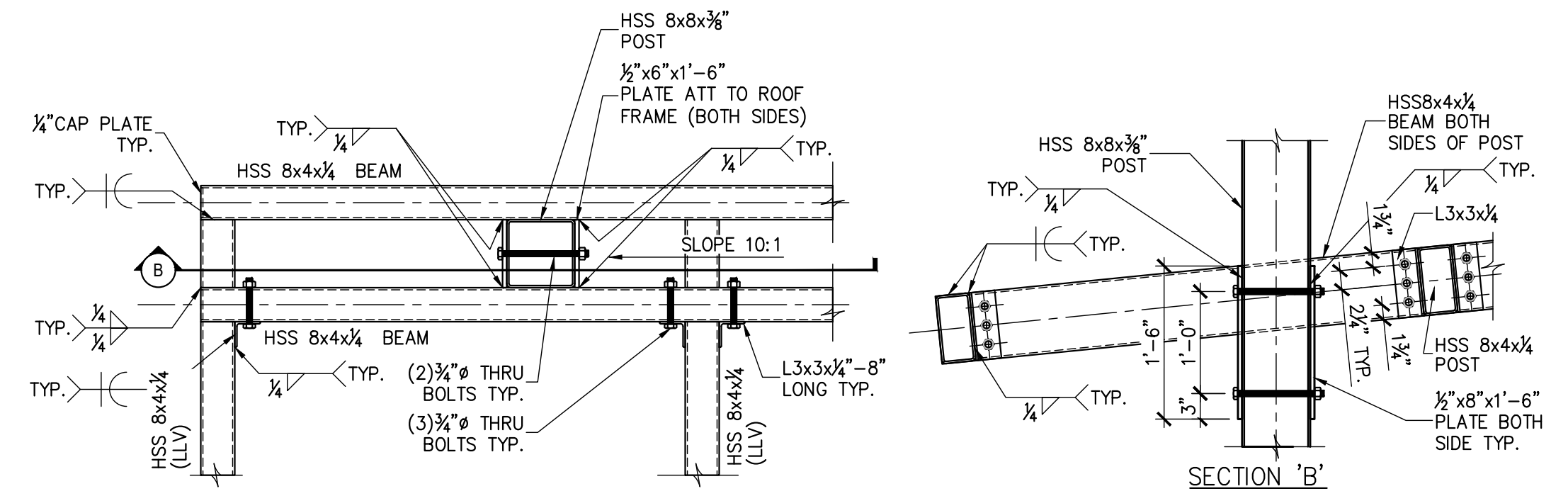

2 CANOPY POST TO FRAME CONN.
S3.1 3/4" = 1'-0"

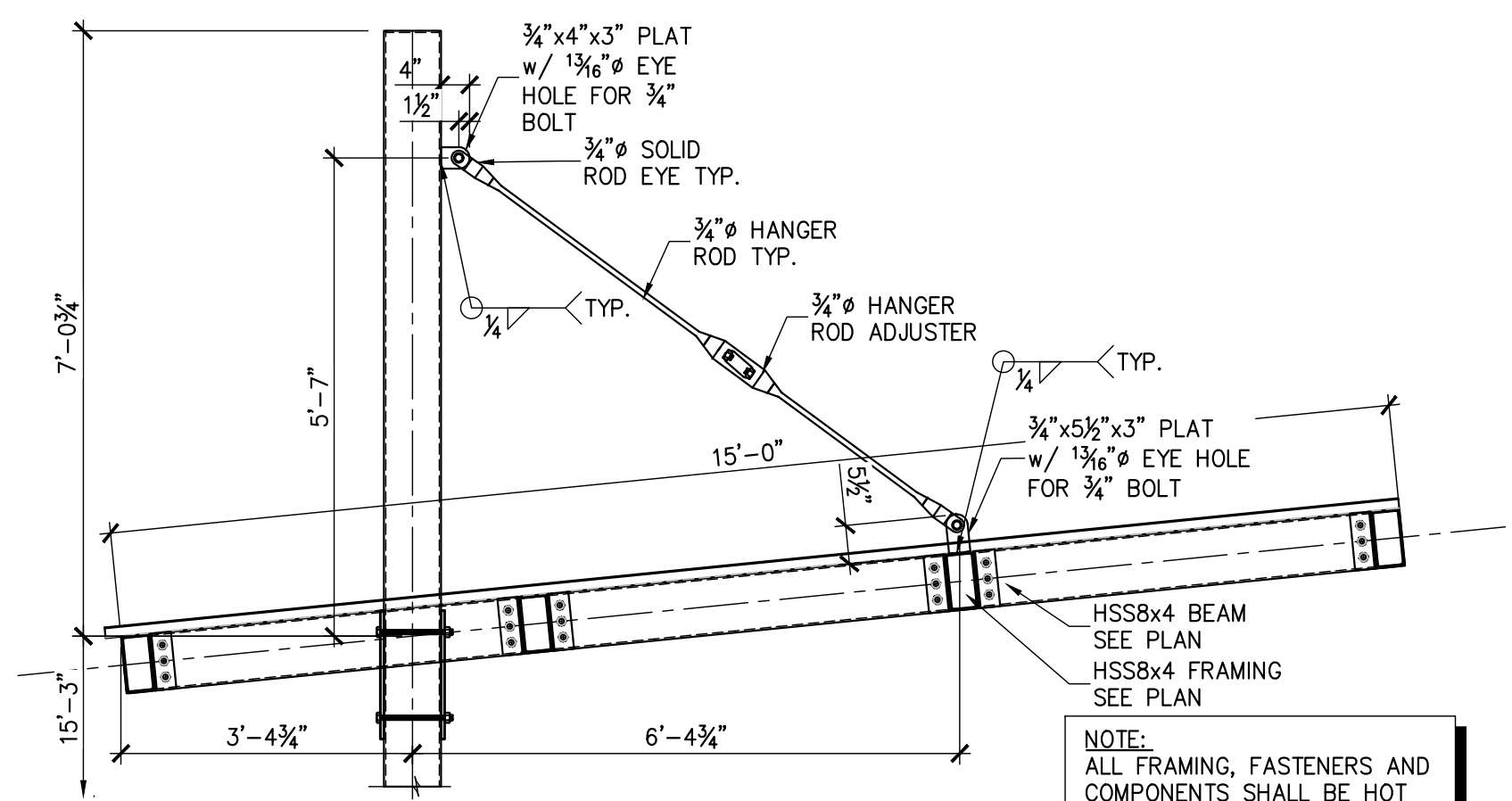

3 CANOPY HANGER DETAIL
S3.1 1/2" = 1'-0"

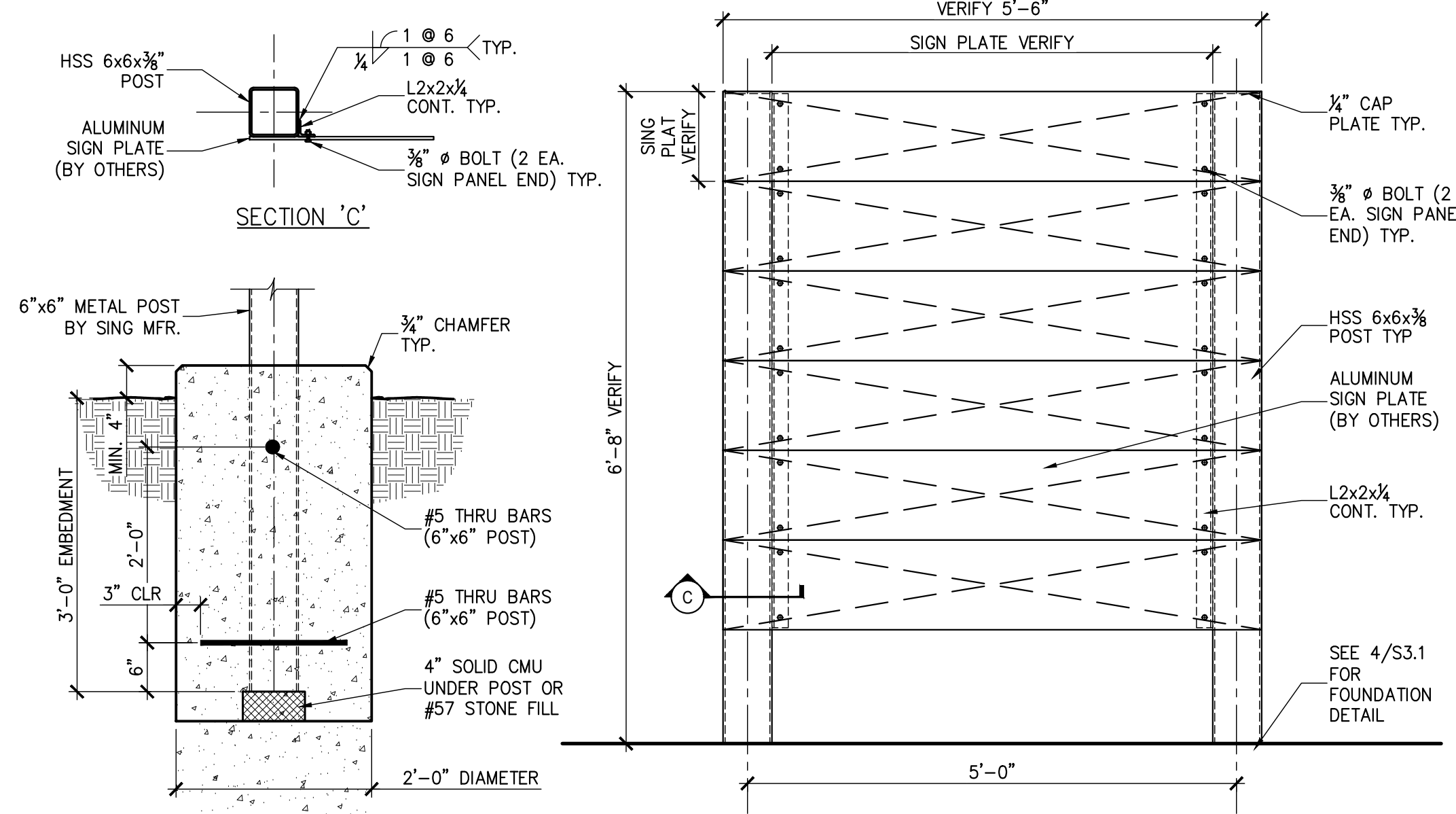

4 FOUNDATION SECTION
S3.1 3/4" = 1'-0" FREE STANDING SIGN

5 ELEVATION - SIGN BOARD
S3.1 3/4" = 1'-0" FREE STANDING

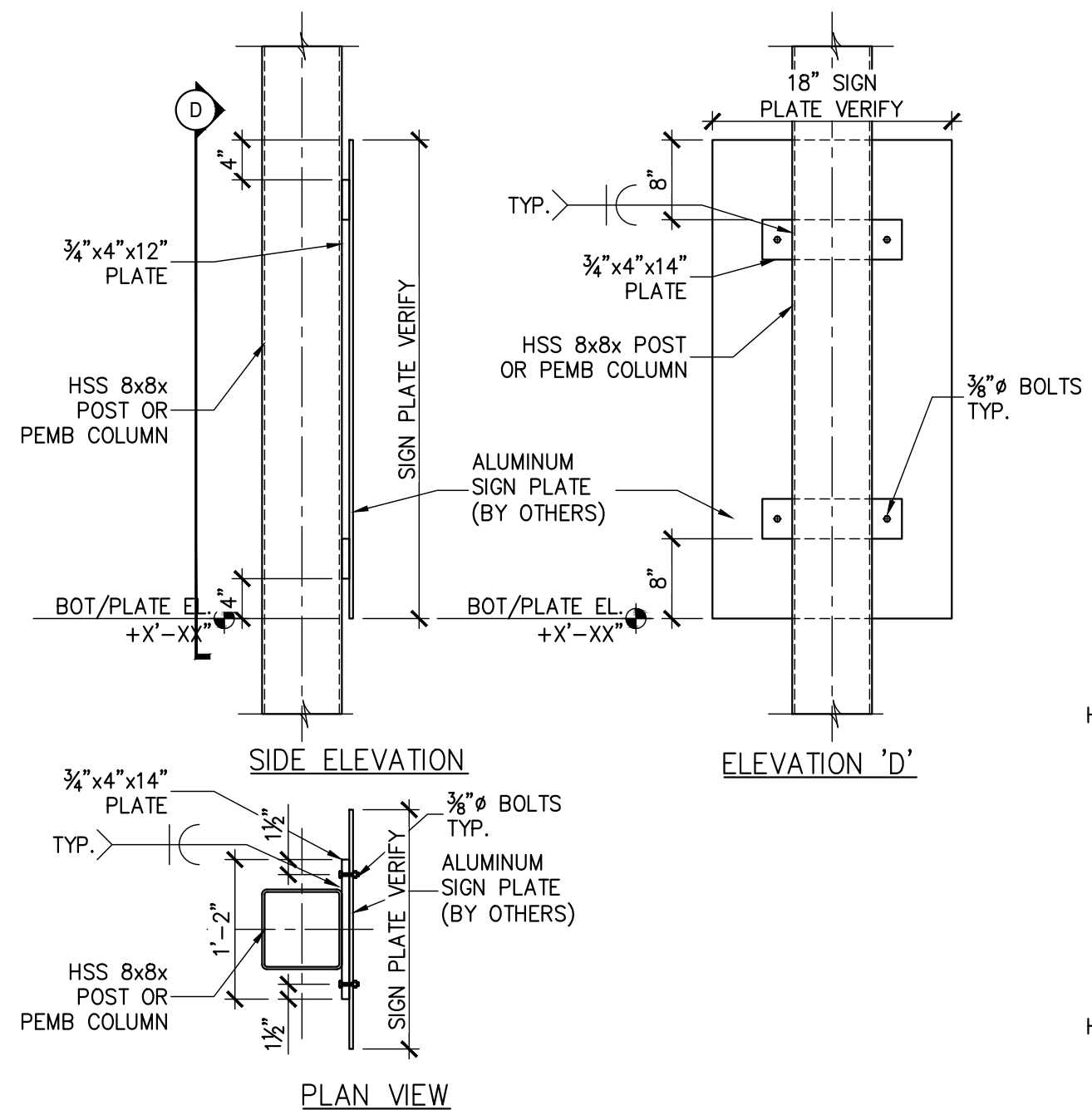

6 SIGN BOARD - DETAIL
S3.1 3/4" = 1'-0" MIXED MATERIALS (CANOPY)

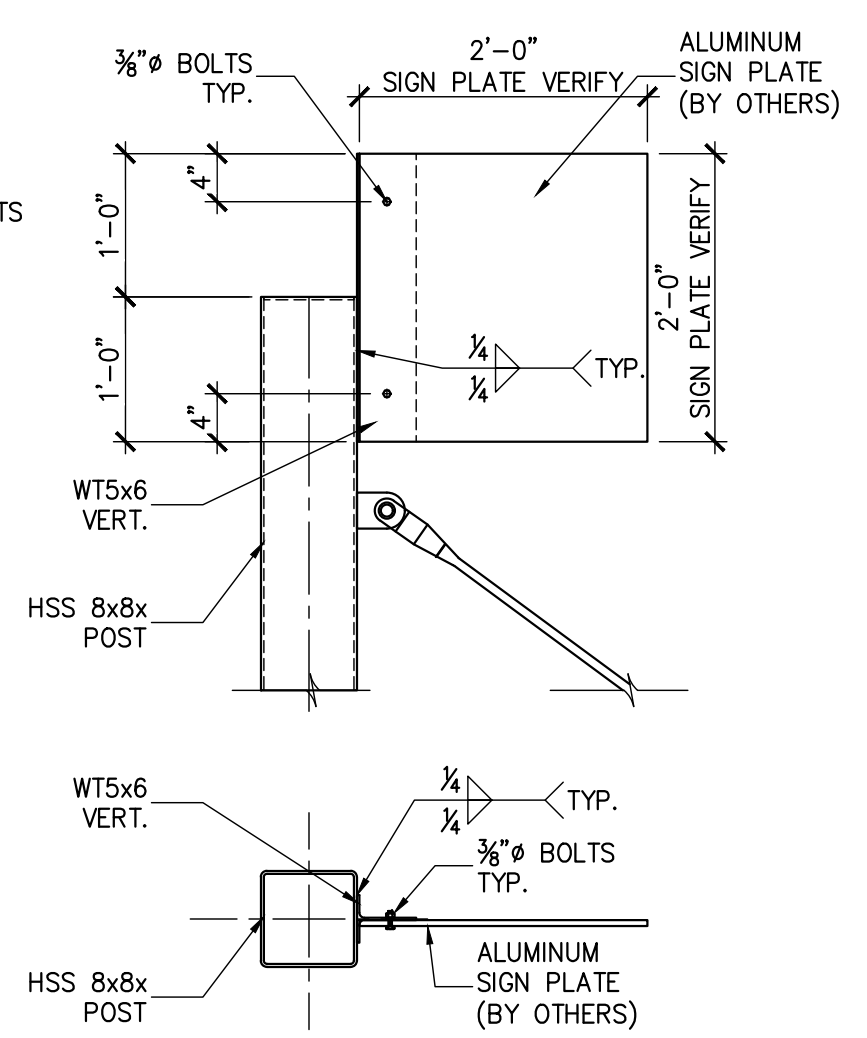

7 SIGN BOARD - DETAIL
S3.1 3/4" = 1'-0" CUSTOMER DROP-OFF CANOPY

NO.	DATE	REVISIONS

RPA ENGINEERING, P.A.
Structural Engineering Solutions
Engineering License Certificate No. C-2734
1 Commerce Square,
Suite 202
Washington, NC 27889
Phone : 252-321-6027
Fax : 252-355-2179

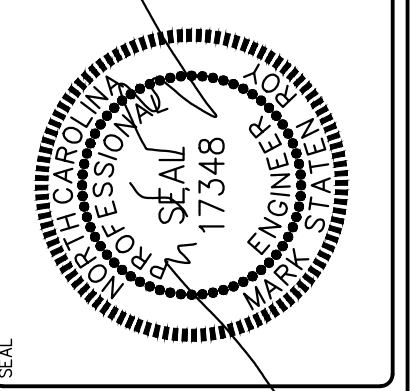

**BEAUFORT COUNTY
NORTH BOYD CONVENIENCE SITE**
NORTH BOYD ROAD
BEAUFORT COUNTY, NC

DRAWING TITLE
**CANOPY PLAN
DETAIL & SECTIONS**

PROJ. NO.
2025162

DATE
03.31.2026

DRAWN GBP	CHECKED MSR	APPROVED MSR
---------------------	-----------------------	------------------------

SHEET NO.
S3.1

