



Wednesday, November 15, 2023

Addendum #6

**LONGLEAF NEURO-MEDICAL TREATMENT CENTER**

**SCOTT WING RENOVATION**

SCO ID #: 13-10377-02C Code: 41753 Item: 4N03 | Sigma Project # 18013

This addendum shall become a part of plans and specifications. The contractor shall acknowledge receipt of this addendum in the bid proposal.

**ITEM 1 – DRAWINGS**

- a) Revised sheets R301 and R501 to reflect existing roof assemblies.

**End of Addendum**

**ATTACHED:**

- Drawing R301
- Drawing R501

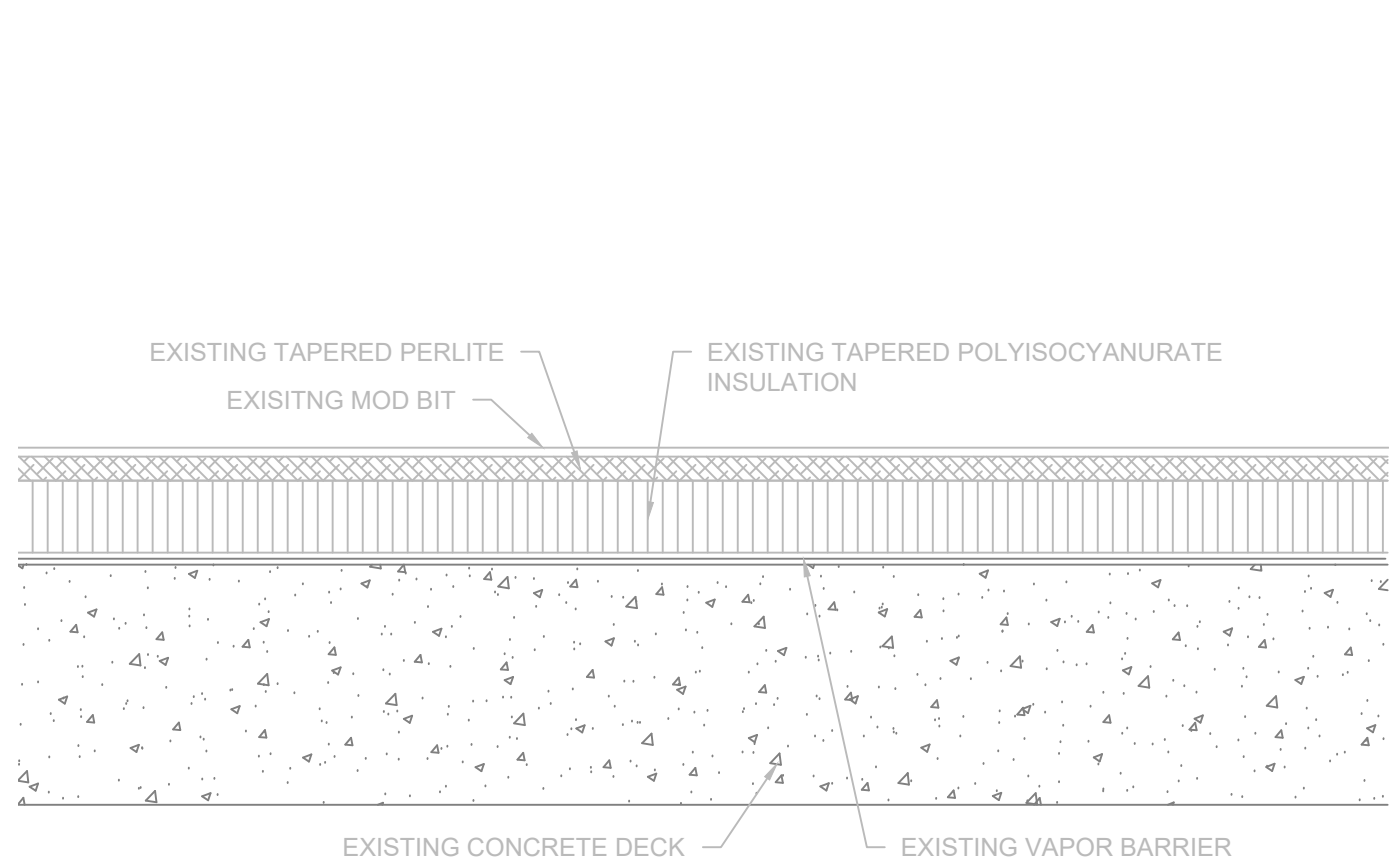

**A** EXISTING ROOF ASSEMBLIES  
EXCEPT FOR SECTOR I  
SCALE: 3" = 1'-0"

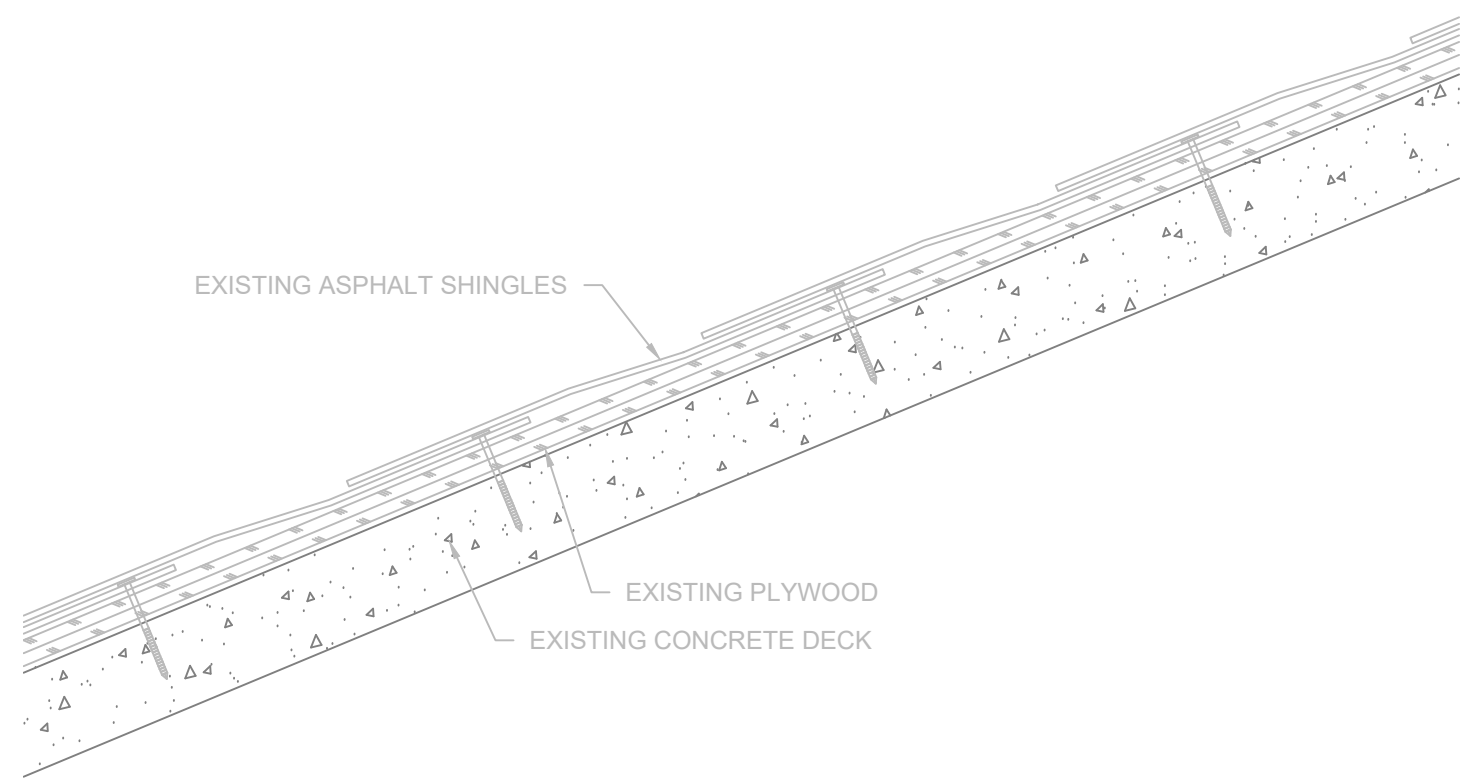

**B** EXISTING ROOF ASSEMBLY - SECTOR I  
SCALE: 3" = 1'-0"

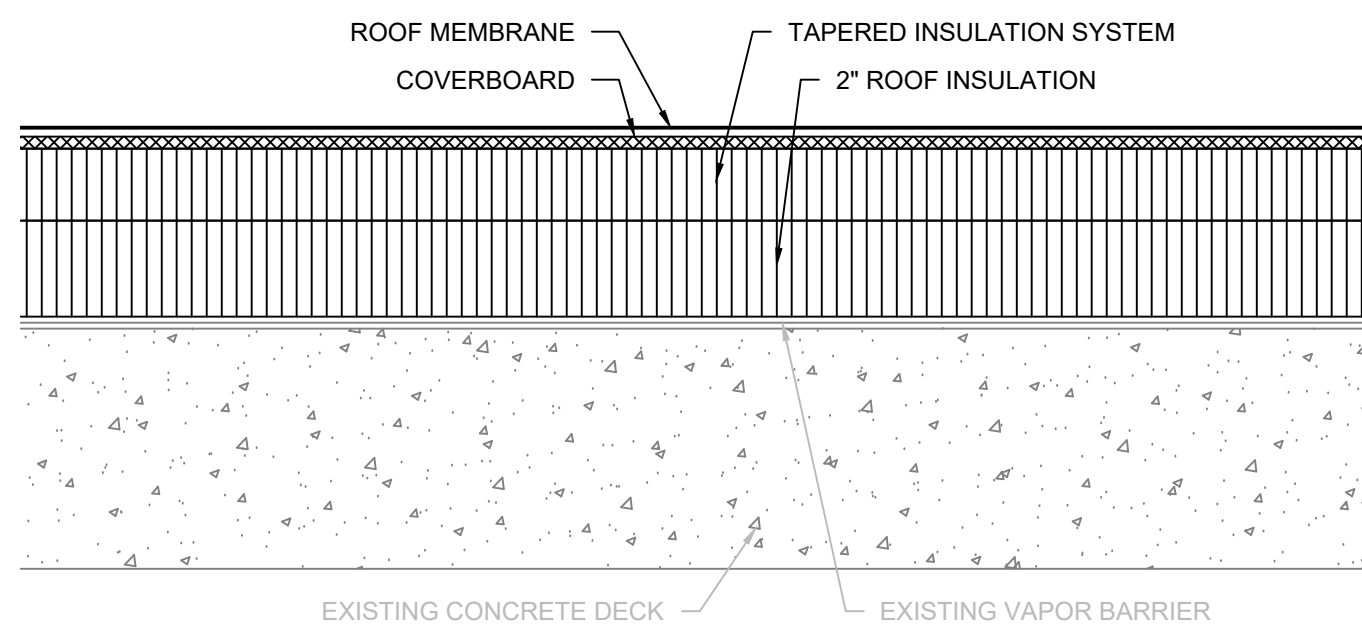

**C** REPLACEMENT ROOF ASSEMBLY  
SCALE: 3" = 1'-0"

THIS FACILITY WAS BUILT BEFORE 1978 AND MAY HAVE LEAD PAINT ON SURFACES WHICH ARE PAINTED. THE CONTRACTORS ARE REQUIRED TO COMPLY WITH OSHA REQUIREMENTS AS PER LEAD PAINT REGULATIONS 29 CFR 1926.62. IF ANY CUTTING, PATCHING, SANDING, TORCH CUTTING, PAINT REQUIRE DISTURBING PAINTED SURFACES, COMPLIANCE WITH OSHA REGULATIONS IS REQUIRED.

HUFFMAN ARCHITECTS  
632 PERSHING ROAD  
RALEIGH, NORTH CAROLINA 27608  
P 919.417.3789  
WWW.HUFFMANARCHITECTS.COM

**Sigma**  
ENGINEERED  
SOLUTIONS

Sigma Engineered Solutions, PC  
5909 Falls of Neuse Rd.  
Suite 101  
Raleigh, NC 27609  
Ph: 919.840.9300  
www.sigmaes.com  
Sigma Project #: 18013  
NC ENG LIC# C-2490

REVISIONS:

NO.	DATE	DESCRIPTION
	10.31.23	ADDENDUM #3
	11.15.23	ADDENDUM #6

PROJECT MGR: VTB  
DESIGNED BY: JD  
REVIEWED BY: SEI & JW  
DRAWN BY: SNT  
PROJECT #: 18013  
DATE: 09/08/2023

ROOF SYSTEMS

R301

**REI**  
ENGINEERS  
Engineering solutions for tomorrow®  
9121 Anson Way | Suite 100  
Raleigh, NC 27615  
NORTH CAROLINA  
ENGINEERING FIRM  
LICENSE # C-1520  
www.reiengineers.com

LONGLEAF NEURO-MEDICAL  
TREATMENT CENTER  
WILSON, NORTH CAROLINA  
SCOTT WING  
SCO #: 13-10377-02C



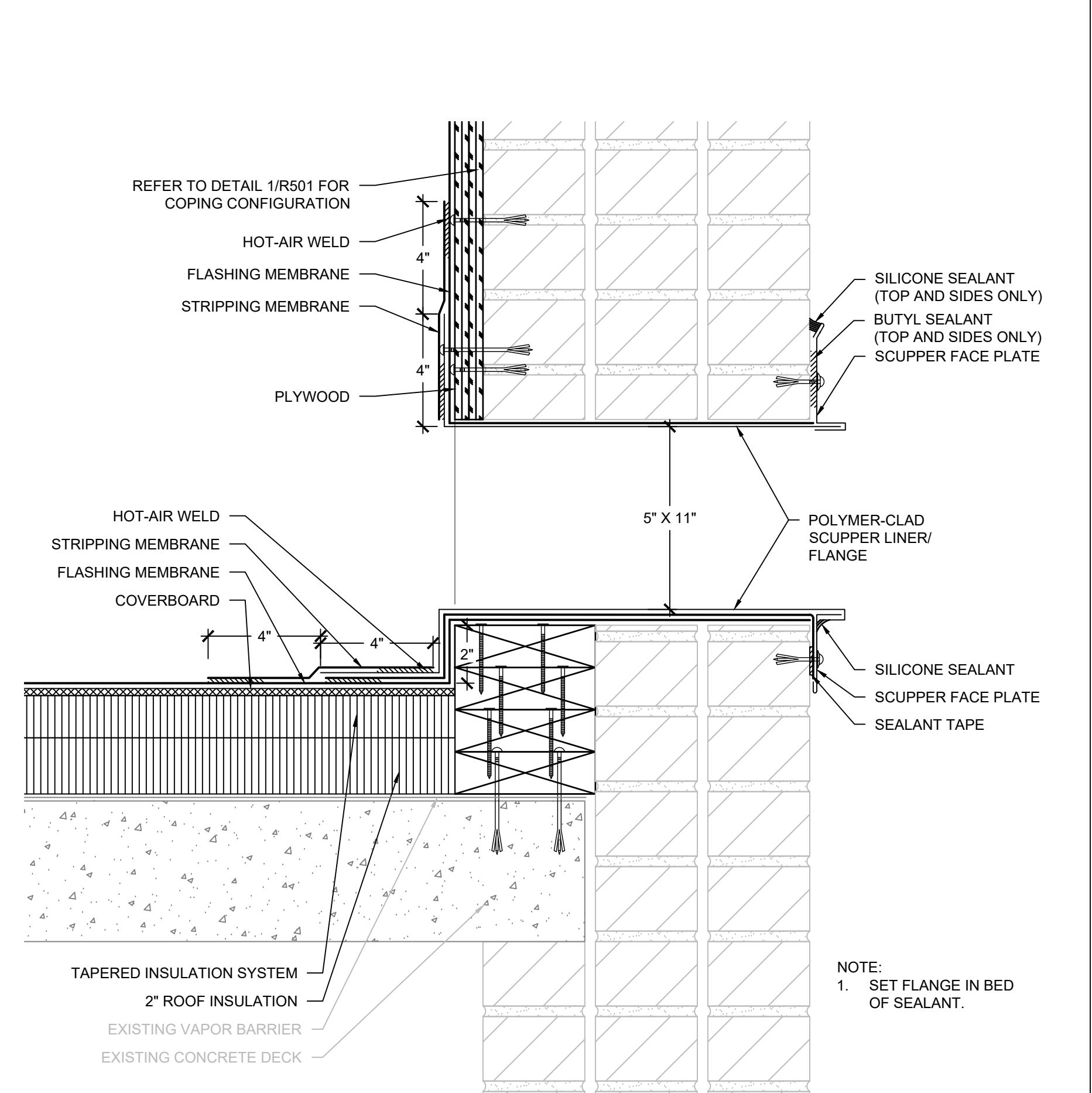
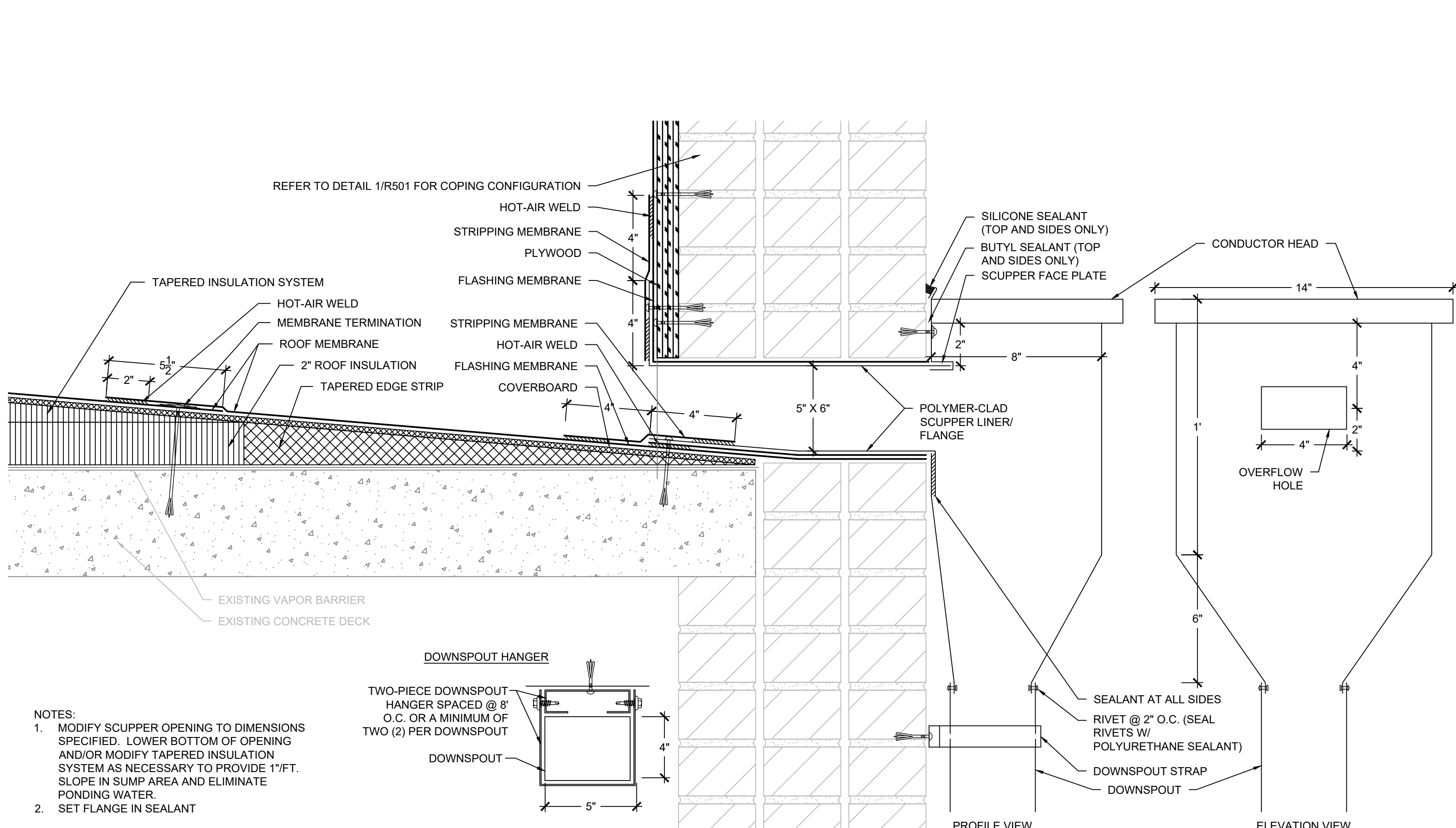
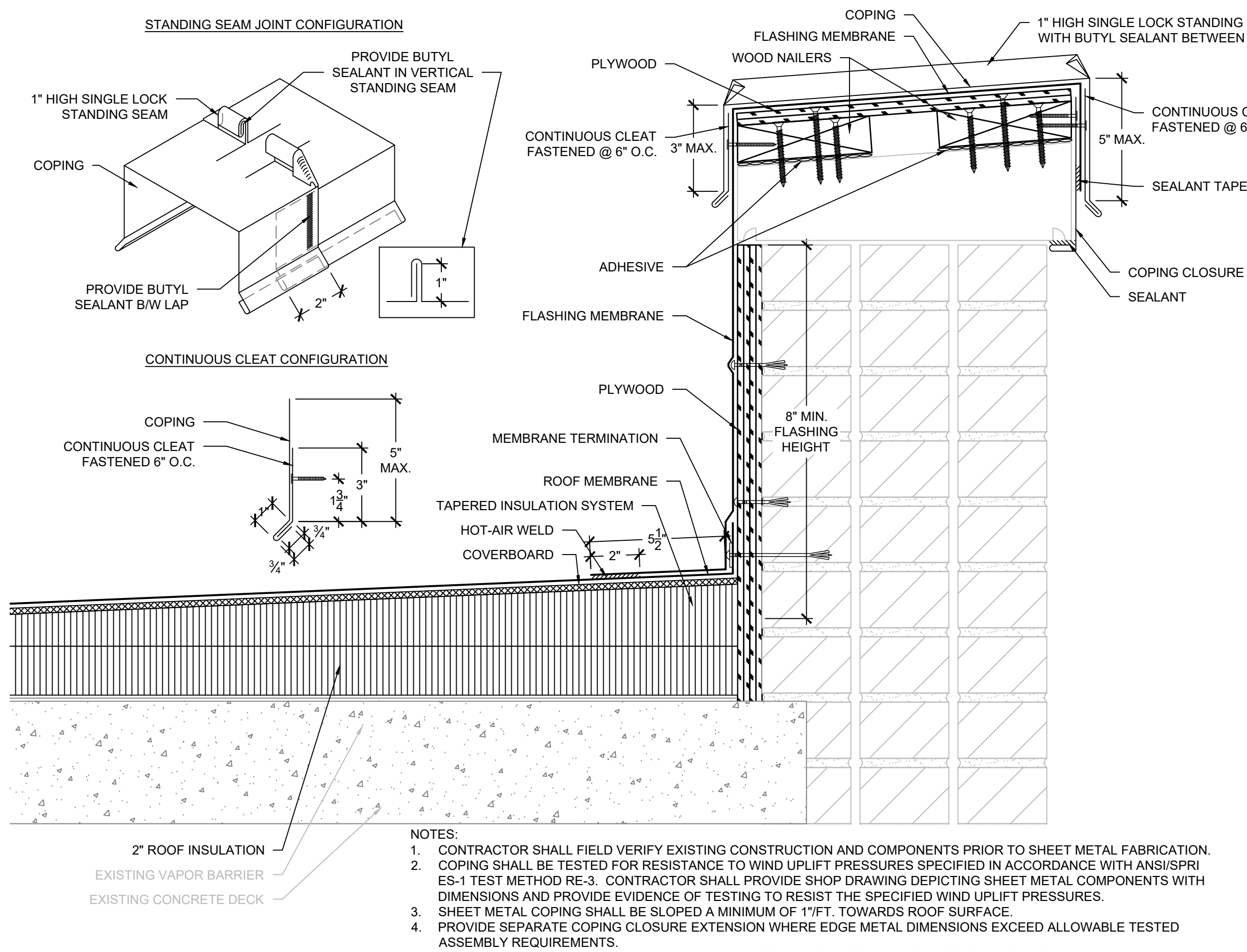

## 1 WALL AND PARAPET FLASHINGS

SCALE: 3" = 1'-0"

## 2 SCUPPER FLASHING

SCALE: 3" = 1'-0"

## 3 OVERFLOW SCUPPER FLASHING

SCALE: 3" = 1'-0"

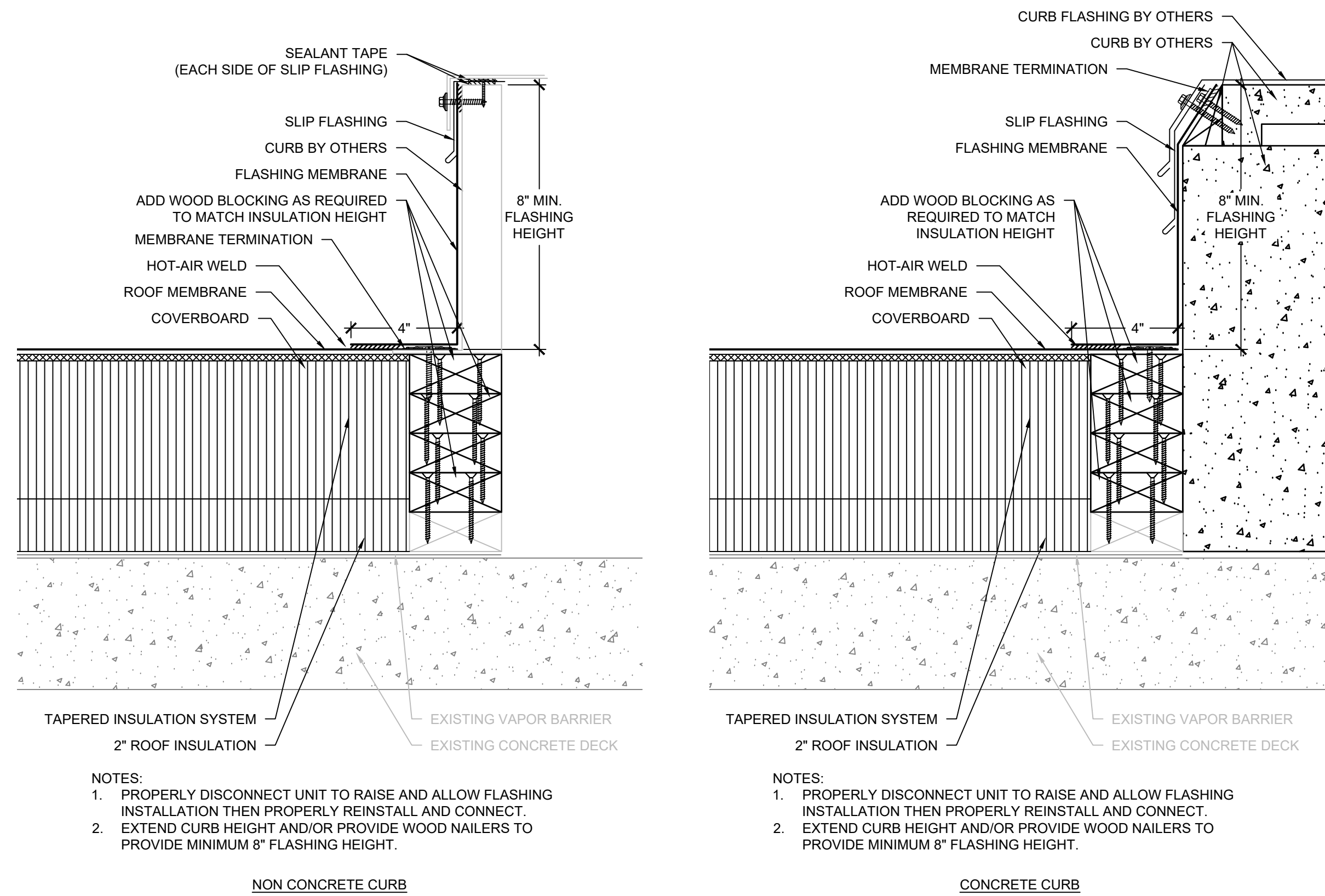

## 4 EQUIPMENT CURB

SCALE: 3" = 1'-0"

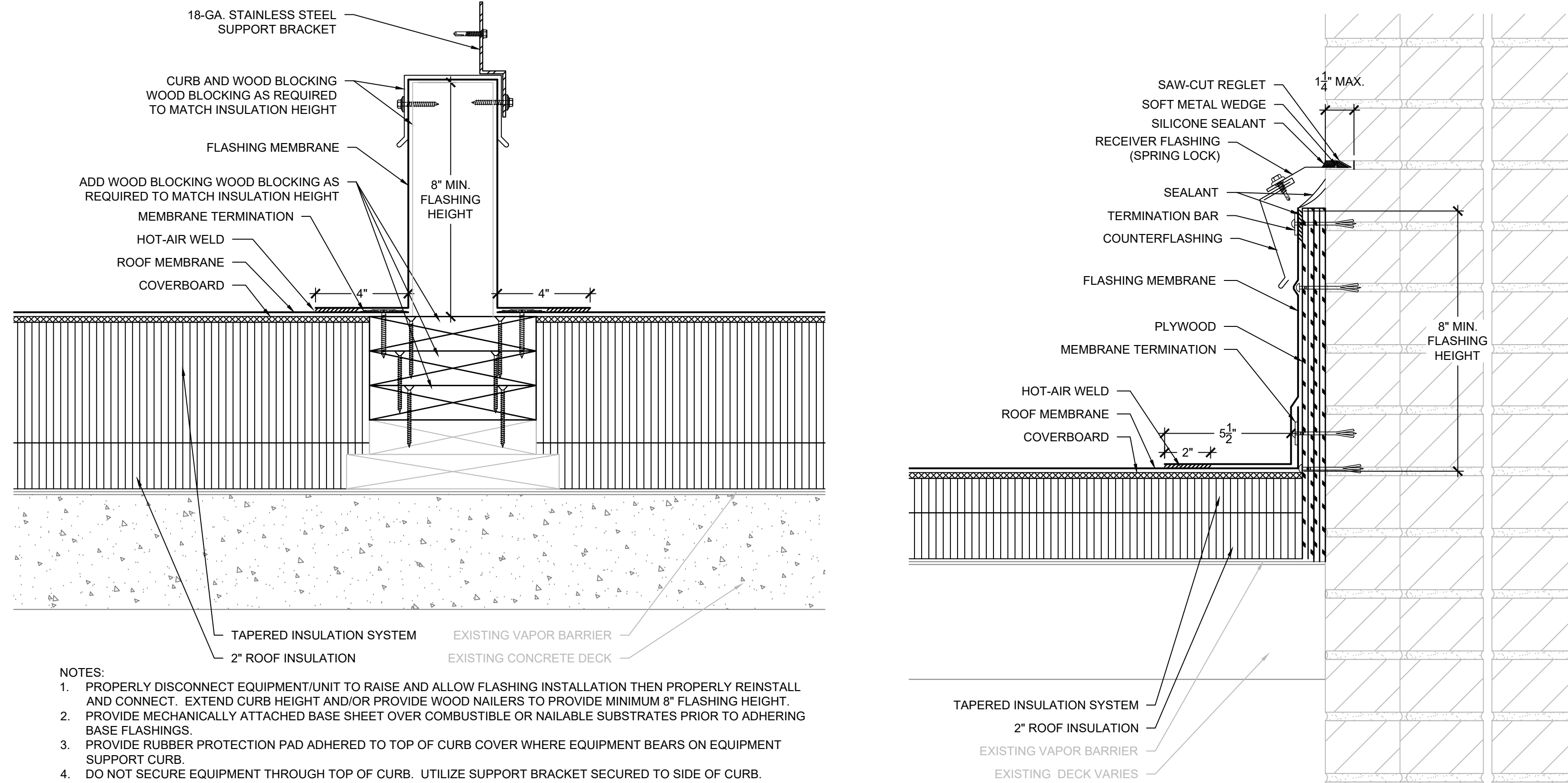

## 5 CURB SUPPORT

SCALE: 3" = 1'-0"

## 6 WALL FLASHING

SCALE: 3" = 1'-0"

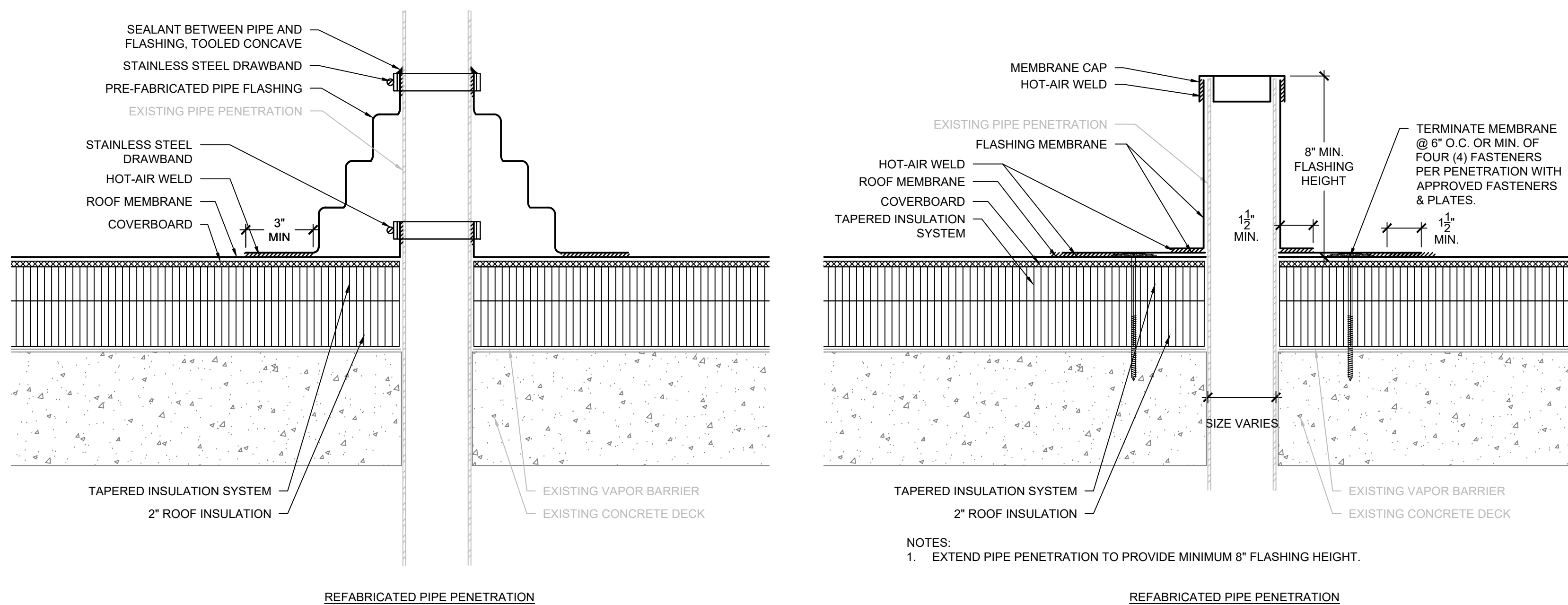

## 8 PIPE PENETRATION

SCALE: 3" = 1'-0"

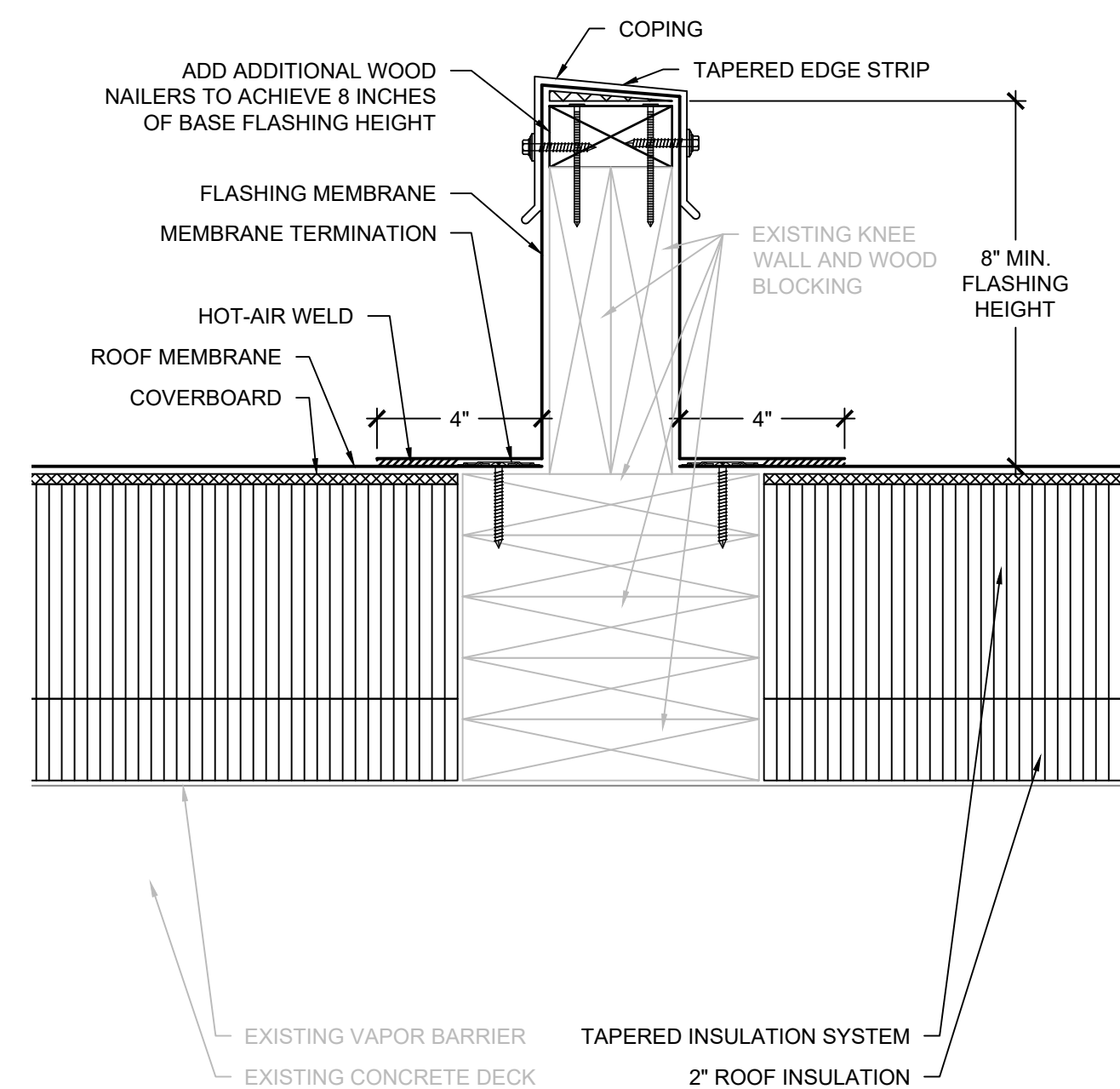

## 9 AREA DIVIDER

SCALE: 3" = 1'-0"

THIS FACILITY WAS BUILT BEFORE 1978 AND MAY HAVE LEAD PAINT ON SURFACES WHICH ARE PAINTED. THE CONTRACTORS ARE REQUIRED TO COMPLY WITH OSHA REQUIREMENTS AS PER LEAD PAINT REGULATIONS 29 CFR 1926.62. IF ANY CUTTING, PATCHING, SANDING, TORCH CUTTING, PAINT REQUIRE DISTURBING PAINTED SURFACES, COMPLIANCE WITH OSHA REGULATIONS IS REQUIRED.

<p>HUFFMAN ARCHITECTS</p> <p>855 PERSHING ROAD RALEIGH, NORTH CAROLINA 27608 P 919 417-3789</p> <p>WWW.HUFFMANARCHITECTS.COM</p>		<p><b>Sigma</b></p> <p>ENGINEERED SOLUTIONS</p> <p>Sigma Engineered Solutions, PC 5909 Falls of Neuse Rd. Suite 101 Raleigh, NC 27609 Ph: 919.840.9300 www.sigmaes.com Sigma Project #: 18013 NC ENG LIC# C-2490</p>		<p><b>REVISIONS:</b></p> <table border="1"> <thead> <tr> <th>NO.</th> <th>DATE</th> <th>DESCRIPTION</th> </tr> </thead> <tbody> <tr> <td>10.31.23</td> <td>ADDENDUM #3</td> <td></td> </tr> <tr> <td>11.15.23</td> <td>ADDENDUM #6</td> <td></td> </tr> </tbody> </table>	NO.	DATE	DESCRIPTION	10.31.23	ADDENDUM #3		11.15.23	ADDENDUM #6	
NO.	DATE	DESCRIPTION											
10.31.23	ADDENDUM #3												
11.15.23	ADDENDUM #6												
<p>SEALED BY: </p> <p>REI PROJECT NO. 022RAL-027</p>		<p>PROJECT MGR: VTB</p> <p>DESIGNED BY: JD</p> <p>REVIEWED BY: SEI &amp; JW</p> <p>DRAWN BY: SNT</p> <p>PROJECT #: 18013</p> <p>DATE: 09/08/2023</p>											
<p>Engineering solutions for tomorrow®</p> <p>9121 Anson Way   Suite 100 Raleigh, NC 27615</p> <p>NORTH CAROLINA ENGINEERING FIRM LICENSE # C-1520</p> <p>www.reiengineers.com</p>		<p><b>LONGLEAF NEURO-MEDICAL TREATMENT CENTER WILSON, NORTH CAROLINA SCOTT WING SCO #: 13-10377-02C</b></p>											
		<p><b>DETAILS</b></p>											
		<p><b>R501</b></p>											