

These drawings are instruments of service and as such remain the property of the architect. No copies or reproductions of these drawings are permitted without the consent of the architect. Upon completion of the work all the drawings (except the contract copies) are to be returned to the architect.  
 Copyright © 2026

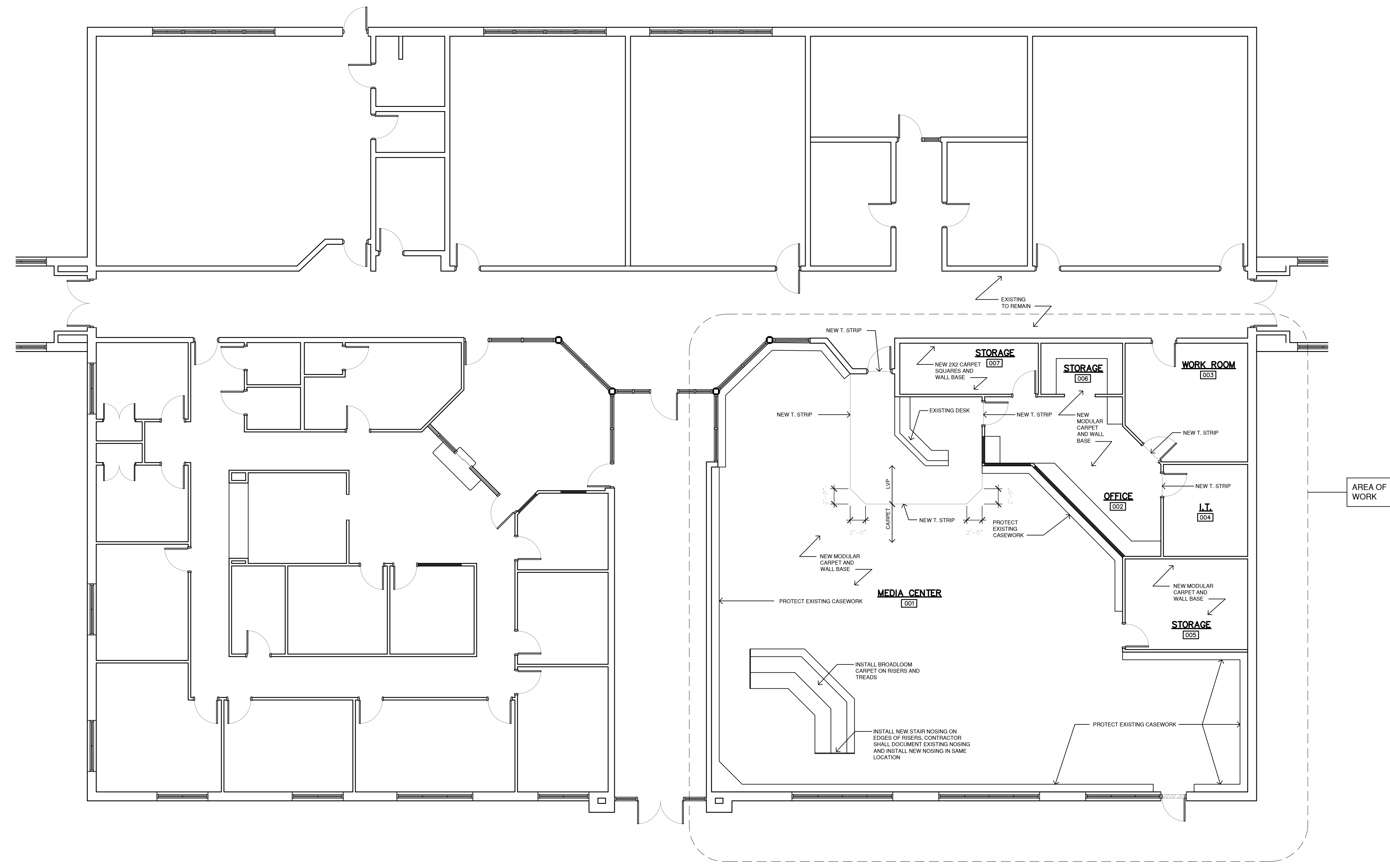

**1 OVERALL RENOVATION PLAN**  
 SCALE: 1/8"=1'-0"

- ALL CARPET FOR THIS INSTALLATION**  
 CPT1: CARPET TILE
- A. MANUFACTURER: MOHAWK GROUP
  - B. COLLECTION: COLOR CANVAS
  - C. STYLE: COLOR CANVAS GT484
  - D. COLOR: 527 ATMOSPHERE
  - E. SIZE: 12x36
  - F. BACKING: EcoFlex ONE
  - G. INSTALL: PLANK HALF-LAP
- ALL WALL BASE FOR THIS INSTALLATION**  
 B1: WALL BASE (VINYL)
- A. MANUFACTURER: JOHNSONITE BY TARKETT
  - B. STYLE: TRADITIONAL
  - C. COLOR: 28 MEDIUM GRAY CG
  - D. SIZE: 4"
- LUXURY VINYL TILE FOR THIS INSTALLATION**  
 LVT1: RIGID LUXURY VINYL TILE
- A. MANUFACTURER: MOHAWK GROUP
  - B. STYLE: MOLVENA RESERVE
  - C. COLOR: 741 ARMI
  - D. SIZE: 7x60 (ACTUAL 7.75"x59.75")
  - E. THICKNESS: 6MM
  - F. BACKING: EcoFlex ONE
  - G. INSTALL: RUNNING

- GENERAL RENOVATION NOTES:**
- 1) WHERE REQUIRED, CONTRACTOR SHALL PATCH WALL AFTER BASE REMOVAL AND BEFORE INSTALLATION OF NEW BASE.
  - 2) INSTALL ALL NEW CARPET TIGHT TO SHELVING AND CASEWORK.
  - 3) INSTALL BASE ON BUILT-IN CASEWORK AND WALLS. CUT CARPET TIGHT TO BASE OF SHELVING. DO NOT INSTALL BASE AND SHELVING.

**FINISH RENOVATION PLAN**

RENOVATIONS TO :

**ORANGE COUNTY SCHOOLS MEDIA CENTER FLOORING**

**PATHWAYS ELEMENTARY**

431 STROUDS CREEK RD.  
 HILLSBOROUGH, NC 27278

PROJECT NUMBER 26003

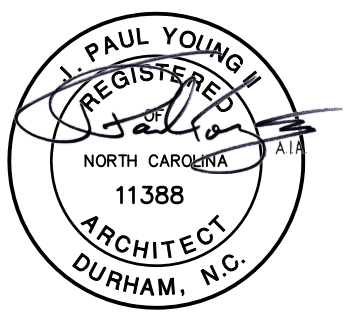

03/13/2026

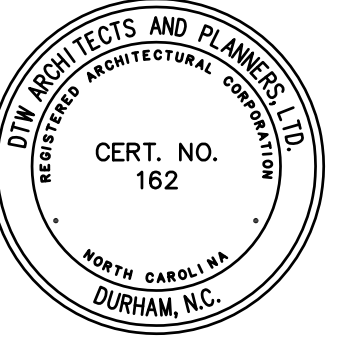

**DTW Architects & Planners, Ltd.**  
 3333 Durham-Chapel Hill Blvd  
 Suite D-100  
 Durham, NC 27707  
 919.317.4020

DESIGN DEVELOPMENT

Revisions	
Drawn	A.J.J.
Checked	J.P.Y.
Date	MARCH 13TH, 2026
Sheet	





FINISH RENOVATION PLAN

RENOVATIONS TO :  
**ORANGE COUNTY SCHOOLS MEDIA CENTER FLOORING**  
**RIVER PARK ELEMENTARY SCHOOL**  
 240 ST. MARYS ROAD  
 HILLSBOROUGH, NC 27278  
 PROJECT NUMBER 26003

**CARPET FOR THIS INSTALLATION**  
 CPT1: CARPET TILE

A. MANUFACTURER: MOHAWK GROUP  
 B. COLLECTION: PATHMAKERS  
 C. STYLE: BUZZING TRAILS GT365  
 D. COLOR: 927 BLOOM  
 E. SIZE: 12x36  
 F. BACKING: EcoFlex ONE  
 G. INSTALL: PLANK HALF-LAP (TBD)

**WALL BASE FOR THIS INSTALLATION**  
 B1: WALL BASE (VINYL)

A. MANUFACTURER: JOHNSONITE BY TARKETT  
 B. STYLE: TRADITIONAL  
 C. COLOR: 20 CHARCOAL WG  
 D. SIZE: 4", 6" IN HALLWAY WITH LVP

**LUXURY VINYL TILE FOR THIS INSTALLATION**  
 LVT1: RIGID LUXURY VINYL TILE

A. MANUFACTURER: MOHAWK GROUP  
 B. STYLE: MOLVENA RESERVE  
 C. COLOR: 741 ARMI  
 D. SIZE: 7x60 (ACTUAL 7.75"x59.75")  
 E. THICKNESS: 6MM  
 F. BACKING: EcoFlex ONE  
 G. INSTALL: RUNNING

- GENERAL RENOVATION NOTES:**
- WHERE REQUIRED, CONTRACTOR SHALL PATCH WALL AFTER BASE REMOVAL AND BEFORE INSTALLATION OF NEW BASE.
  - INSTALL ALL NEW CARPET TIGHT TO CASEWORK BASE.
  - ADJUST ALL ALUMINUM T-HOLDS AS NEEDED FOR INSTALLATION OF NEW FLOOR FINISH.
  - ALTERNATE: RP-1 SCOPE: REMOVE EXISTING C.T. TILE BASE AND REPLACE FLOOR FOR NEW LVP. INSTALL NEW LVP AND 6" RUBBER BASE.

**1 OVERALL RENOVATION FLOOR PLAN**  
 SCALE: 1/8" = 1'-0"

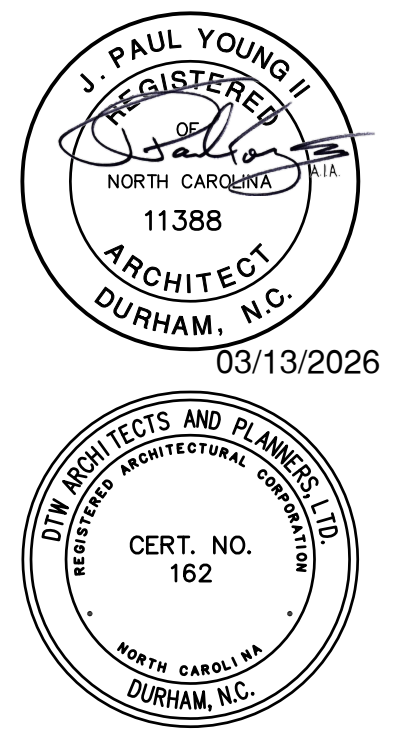

**DTW Architects & Planners, Ltd.**  
 3333 Durham-Chapel Hill Blvd  
 Suite D-100  
 Durham, NC 27707  
 919.317.4020

CONSTRUCTION DOCUMENTS

Revisions

Drawn A.J.J.  
 Checked J.P.Y.  
 Date MARCH 13TH, 2026  
 Sheet

FINISH DEMOLITION PLAN

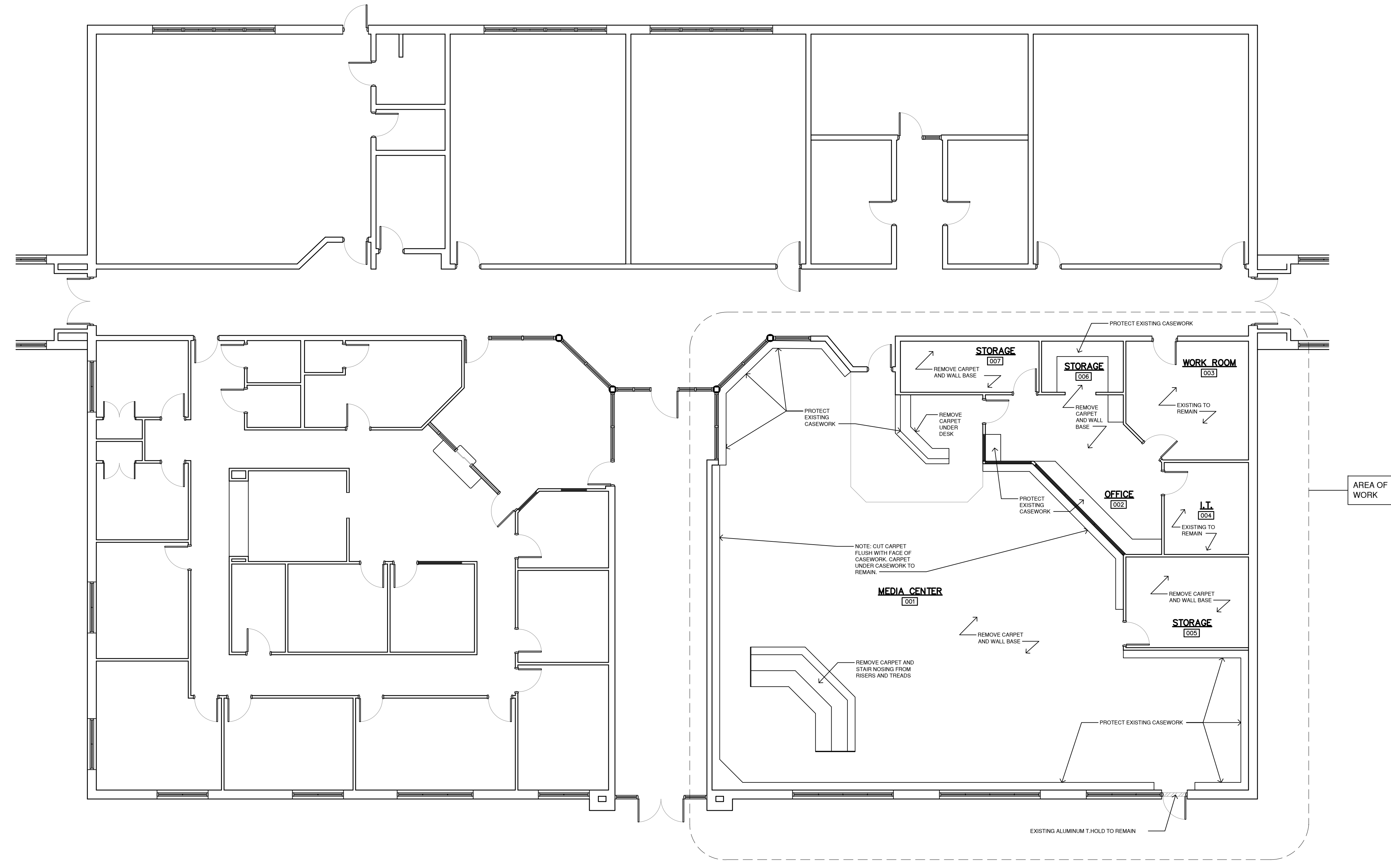

RENOVATIONS TO :

ORANGE COUNTY SCHOOLS MEDIA CENTER FLOORING

PATHWAYS ELEMENTARY

431 STROUDS CREEK RD.  
 HILLSBOROUGH, NC 27278  
 PROJECT NUMBER 26003

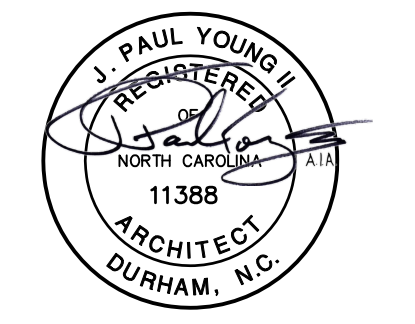

03/13/2026

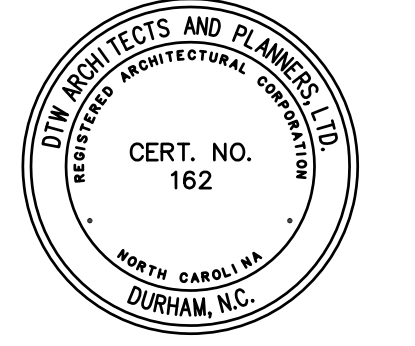

1 OVERALL DEMOLITION PLAN  
 SCALE: 1/8"=1'-0"

GENERAL DEMOLITION NOTES:

- 1) PROTECT ALL CASE WORK DURING DEMOLITION AND REMOVAL.
- 2) ALL CARPET, ADHESIVE AND WALL BASE TO BE REMOVED. SCRAPE CONCRETE FLOOR AS NEEDED TO REMOVE ALL GLUE/ADHESIVE.
- 3) PROTECT ANY ELECTRICAL OUTLETS IN TOE KICKS OF CASEWORK.
- 4) PROTECT ALL WALLS FROM DAMAGE.

**DTW**  
 Architects & Planners, Ltd.  
 3333 Durham-Chapel Hill Blvd  
 Suite D-100  
 Durham, NC 27707  
 919.317.4020

DESIGN DEVELOPMENT

Revisions	
Drawn	A.J.J.
Checked	J.P.Y.
Date	MARCH 13TH, 2026
Sheet	