

Department/Agency	Department of Natural and Cultural Resources – Division of Parks and Recreation
Project Title	Wilderness Gateway State Trail - Initial Development
Design Services	Engineering/Architecture
Scope of Work	<p>Project is for the initial development of three (3) new access areas for the Wilderness Gateway State Trail. Each access area will include gravel parking lots for approximately 70 vehicles, entry drives, two (2) canoe launches, and three (3) vault toilets.</p> <p>The three (3) access areas are located in Catawba County, NC and each will act as a future trailhead. Conceptual maps are attached for general reference.</p> <p><u>CITY OF HICKORY WGST STATE TRAIL TRAILHEAD</u> LAT: 35.68756 LONG: -81.33742</p> <p><u>NC STATE PROPERTY HIKING AND MOUNTAIN BIKE TRAILHEAD</u> LAT: 35.690209 LONG: -81.321584</p> <p><u>FINGER BRIDGE ROAD TRAILHEAD</u> LAT: 35.647168 LONG: -81.336175</p>
Contact	Clark Jenkins
Telephone	919-526-8232 (Cell)
Email	Robert.jenkins@ncparks.gov
Total Project Budget	\$2,545,000
Source of Funds	Parks and Recreation Trust Fund (PARTF)
Approved OC-25 #	#202748903418
Publish Date	May 4, 2026
Closing Date	Thursday – May 28, 2026 @ 4:00 PM
Submit THREE (3) Copies of Letter of Interest and SF-254 (Mailing Address):	NC Division of Parks and Recreation Attn: Clark Jenkins 1615 Mail Service Center Raleigh, NC 27699-1615
Physical Location for Fed Ex/UPS Delivery (Delivery Address):	NC Division of Parks and Recreation Attn: Clark Jenkins c/o 2nd Floor Receptionist: Steve Livingstone Nature Research Center 121 West Jones Street Raleigh, NC 27603

NC Licensing Statement

In order to offer architectural, engineering, or landscape architectural services in response to this solicitation, the proposing firm must be properly licensed to practice Architecture, Engineering, or Landscape Architecture in the State of North Carolina. More information on the North Carolina state boards may be found at the following websites:

NC Board of Architecture: (<http://www.ncbarch.org>)

NC Board of Examiners for Engineers & Surveyors:
(<http://www.ncbels.org>)

NC Board of Landscape Architects: (<http://www.ncbola.org>)

STATE BUILDING COMMISSION - SELECTING CRITERIA

In selecting designers, the selection committee should take into consideration qualification information including such factors as:

1. Specialized or appropriate expertise in the type of project.
2. Past performance on similar projects.
3. Adequate staff and proposed design or consultant team for the project.
4. Current workload and State projects awarded.
5. Proposed design approach for the project including design team and consultants.
6. Recent experience with project costs and schedules.
7. Construction administration capabilities.
8. Proximity to and familiarity with the area where the project is located.
9. Record of successfully completed projects without major legal or technical problems.
10. Other factors which may be appropriate for the project.

STATE BUILDING COMMISSION - SUBMITTAL CRITERIA

Proposing firms must submit THREE (3) copies of the Letter of Interest and THREE (3) copies of your current Standard Form 254 (SF 254) with the information package. The current SF 254 template is located at <http://ncadmin.nc.gov/businesses/construction/forms-documents> which is the State Building Commission approved form.

In the interest of cost-savings to the designers, consistency of the submittals and more efficient use of time by the pre-selection committee, the submitted information package should not include any notebooks, binders, tab, clips, etc. The format should be 8-1/2" x 11" pages stapled in the upper left-hand corner. The Letter of Interest should not exceed ten (10) single-sided pages or five (5) double-sided pages plus the SF 254.

E-mail and Fax submittals will not be accepted.

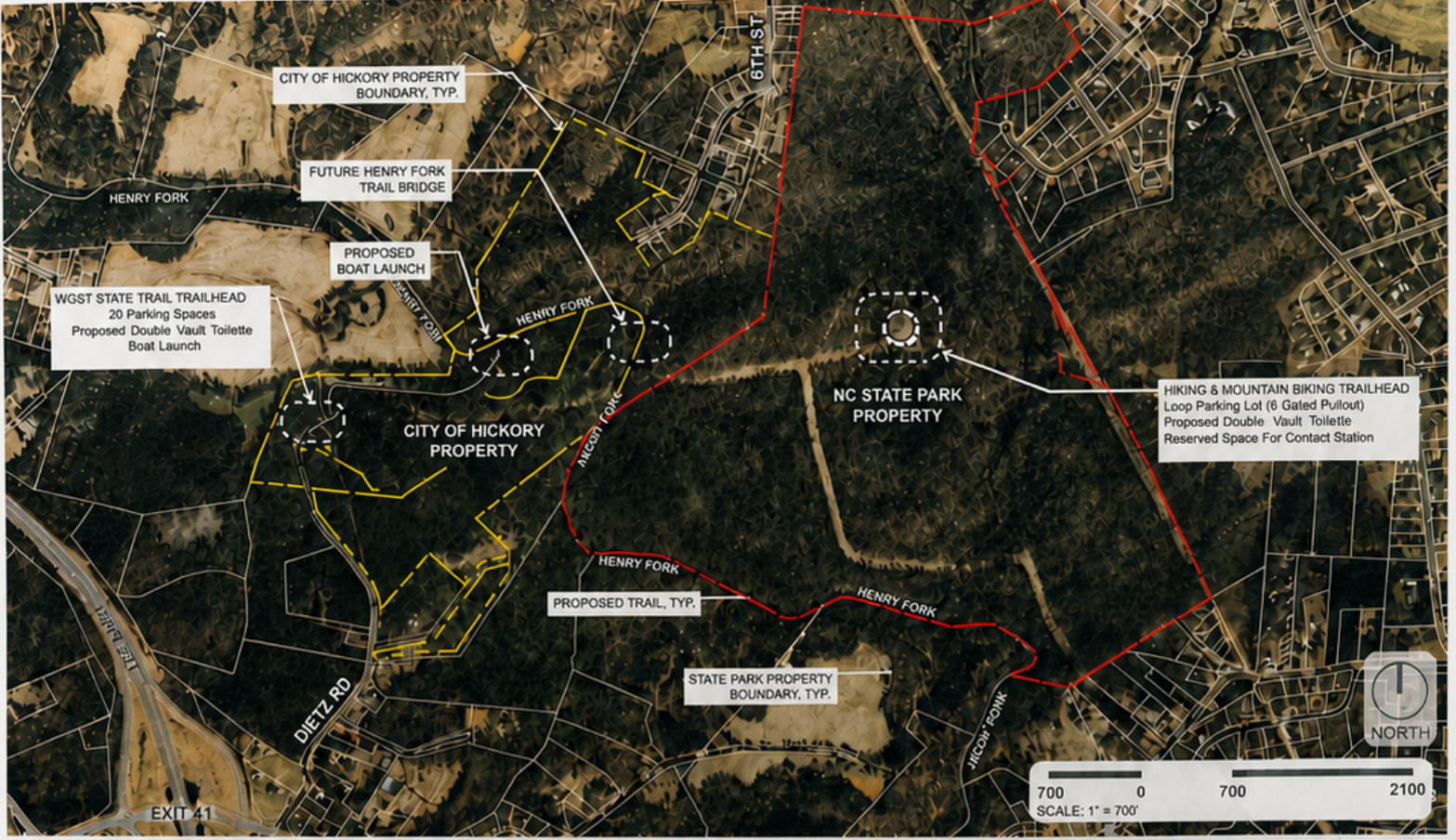

**WILDERNESS GATEWAY STATE TRAIL
Trailhead Planning Concept - Draft**

For general reference only, not for construction or bidding



**WILDERNESS GATEWAY STATE TRAIL
Finger Bridge Road
Trailhead Planning Concept**

For general reference only, not for construction or bidding

