

Wednesday, March 5, 2025  
Addendum #1

**Moore Strong Residence Hall – HVAC Renovation Phase 2**  
**UNC Greensboro**  
**SCO # 22-24777-01A**

This addendum shall become a part of plans and specifications. Contractor shall acknowledge receipt of this addendum in the bid proposal.

**ITEM 1 – PRE-BID MEETING MINUTES**

- a) Attached.

**ITEM 2 – REPORTS**

- a) The ACM report has been provided for reference. **Refer to Attachments.**

**ITEM 3 – PLANS**

- b) Revised detail 10A/MS-M500 to include an additional isolation valve on steam entry.

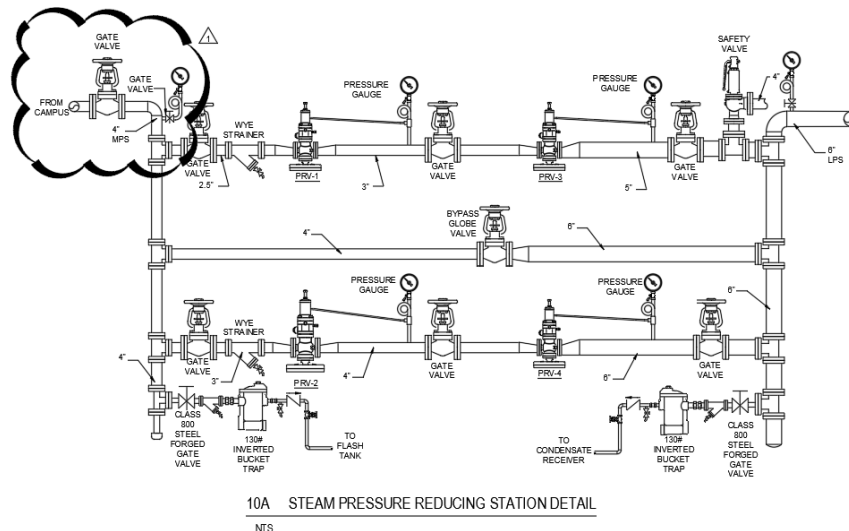

**End of Addendum**

**Attachments:**

Pre-Bid Meeting Minutes  
Pre-Bid List of Attendees  
ACM Report



## Pre-Bid Meeting Minutes

Today's Date: 03/04/2025

Project:	Moore Strong Residence Hall – HVAC Renovation Phase 2		
SCOID	SCO # 22-24777-01B	CODE: 42125 ITEM 309	Sigma Project # 22048B
Meeting Date:	03/04/2025	Location:	Greensboro, NC
Topic(s):	Pre-Bid Meeting		
Prepared By:	John R. Erickson, PE	Attendees:	See attached list of Attendees

### A. Introductions

### B. Minority Business requirements:

- Minority Business requirements: See the Guidelines for Recruitment and Selection of Minority Businesses for Participation in State Construction Contracts. 10% participation is the goal.
- MBE Affidavits: Two of the three forms behind the bid form must be submitted with the bids; bids without MBE forms will be discarded; submit the Identification of Minority Business Participation form and Affidavits A or B with the bids (Affidavit C or D is submitted within 72 hours by the apparent low bidder)

### C. General Building Overview

- Project base bid entails the replacement of all steam and condensate return, all central pumps, central control valves, all in the basement, including controls.
- Project does not involve phasing in the base bid. The entirety of the building will be available during the summer.
- Project has two phases if Alternate M1 is accepted. The entirety of the building will be available during phase 1 in the summer. Phase 2 in the winter, only the basement will be available.
- Reference specification 010100 for a summary of work and specific phasing dates.
- Review of Overall Site Work - None
- ACM is present in building, but the Hazardous materials report does not indicate ACM in area of work. The report will be made available.
- Review of remainder of Set.

### D. Project Specifics

- Limited parking will be available in the small lot on the plan north side of the building, but this project may coincide with resurfacing of the lot.
- Commissioning. Reference Specification 230800. Cx agent is already on board.

### E. Alternates/UPs/Allowances - 010300

- M1 Makeup Air Unit MAU-1
- PM1 Preferred Controls Manufacturer
- UP-M1 FCU Painting
- UP-M2 FCU Thermostats
- No Allowances



## Pre-Bid Meeting Minutes

### F. Schedule

Notice to Proceed:	Monday	05-May-25	0
Begin submittal process	Monday	05-May-25	0
Shop Drawings Approved	Monday	12-May-25	7
Equipment Ordered	Monday	12-May-25	7
Begin Demolition	Wednesday	12-May-25	7
Completion Date	Friday	01-Aug-25	88
Base Construction Time (days) -Inside Building:			81
Alternate M1 Mobilization	Tuesday	16-Dec-25	0
Completion Date	Friday	02-Jan-26	17
Alternate Construction Time (days) -Inside Building:			17

- Liquidated Damages in the amount of \$250 per bed per calendar day will be assessed for EACH calendar day that the construction extends beyond the completion date. The number of beds currently available at Moore Strong is 275. Based upon this number Liquidated Damages for the entire building would be **\$68,750/day**.
- If partial but not full occupancy can be obtained at the time of contractual project completion, then this number can be reduced by the number of usable beds at the time of project completion date.
- Partial occupancy shall include satisfactory completion of all construction items, punch list items, inspection and approval from the SCO, as well as written permission from the SCO to issue a partial occupancy certificate. In such case, it shall be entirely the responsibility of the contractor to obtain such approval.

### G. Bidding

- Last day for questions –Sigma Engineered Solutions will take questions up to Friday, March 14, 2025, at 5:00 pm. Final addendum will be posted no later than Tuesday, March 18, 2025, at 2:00 pm. No further questions will be received after that time.
- Questions and Answers – All questions will be answered in Addenda. Sigma noted that verbal answers had no bearing and that the contractors should only follow written instruction given by the Designer.
- All bidders should e-mail any questions to **John Erickson at jerickson@sigmaes.com**. We will e-mail back a response within 48 hours. The response will either show the contractor where the requested information is in the documents or state that the requested information will be contained in any upcoming addendum.
- Schedule any subsequent Contractor Walk-Thru with Tim Johnson, reference attached LOA for contact information.
- Bids will be opened at 105 Gray Drive on Tuesday March 25<sup>th</sup>, at 2:00 pm. Any bidder who is in the lobby at that time will be deemed to meet the time requirements.
- Contractors are reminded bids should be provided in sealed envelopes and must be properly executed. Bids not properly executed will be rejected.

END Pre-Bid Meeting



## *Pre-Bid Meeting Minutes*

---

BEGIN Preferred Manufacturer Meeting

A. **Owner Preferred Alternates**

- a. Alternate PM1 – Preferred Manufacturer: Controls
  - i. In order to maintain consistency with the existing system, UNCG HRL would consider accepting a preferred manufacturer alternate to provide controls by Distech.
  - ii. Reference performance Specification 230900

Note Objections here: No objections, comments, or otherwise were raised.

## Pre Bid Meeting – List of Attendees

**Today's Date:** 03/04/2025

<b>Project:</b>	<b>Moore Strong Residence Hall – HVAC Renovation Phase 2</b>			
<b>SCOID</b>	<b>SCO # 22-24777-01B</b>	<b>CODE: 42125</b>	<b>ITEM 309</b>	<b>Sigma Project #</b> 22048B
<b>Meeting Date:</b>	03/04/2025	<b>Location:</b>	Greensboro, NC	

[illegible]

April 24, 2008

Facilities Design and Construction  
University of North Carolina at Greensboro  
P.O. Box 105 Gray Drive – Gray Home Management House  
Greensboro, North Carolina 27403

Attention: Mr. Matt Schweitzer, CIH

**Reference: REPORT OF ASBESTOS SURVEY**  
**Campus-Wide Asbestos AHERA Survey – Selected Residence Halls**  
Bldg No. 013-Moore-Strong Residence Hall  
Greensboro, North Carolina  
S&ME Job Number: 1585-07-033

Dear Mr. Schweitzer:

The University of North Carolina at Greensboro (the “University”) authorized S&ME, Inc. (S&ME) through the acceptance of S&ME proposal 1585-07-P029B, dated August 2, 2007, to perform AHERA style asbestos surveys to identify materials that contain asbestos in twenty residence halls constructed before 1990 at the University’s main campus in Greensboro, North Carolina. Work was conducted in general accordance with our proposal. Our report includes a discussion of the project, our evaluation procedures and our findings. This report serves as part of Task 3 of our proposal and documents Task 1, Task 2, and Additional Services of this same proposal.

## **INTRODUCTION**

The University desired to have asbestos inspection and reporting services performed for as many as twenty (20) residence hall buildings that were constructed prior to 1990 on the campus of the University. Based upon a Scope of Work Document distributed during an information session conducted on May 3, 2007, the University specified that asbestos inspections be conducted in general accordance with the sampling protocols designed for Local Education Agencies under EPA’s Asbestos Hazard Emergency Response Act of 1987 (or AHERA 40 CFR Part 763). S&ME understands the asbestos surveys were being conducted by the University to aid with compliance with the US Occupational Safety and Health (OSHA) Asbestos in Construction Standard (29 CFR 1926.1101).

S&ME visited the site during the information sessions on May 3 and requested details concerning construction/renovation dates for the subject structures. The University provided this information via email on May 9, including a sample asbestos survey report from an asbestos sampling effort on campus conducted in 1996-97 and example CAD drawings. On May 31, 2007, S&ME and other firms were interviewed for the project at the University's Chemical Safety facility. Notice of S&ME's selection was made via email on June 11, 2007, with a Project Kickoff Meeting scheduled for June 21. During the June 21 meeting the University expressed a desire to complete at least the dormitory sampling prior to August 1, 2007, (later extended to by the University to August 14 to conform to the Residence Life "move-in" date for the fall term). S&ME agreed to simultaneously proceed with exploration of the various reporting approaches while beginning the sampling process. At the request of the University, the inspection was begun by S&ME on July 5, 2007.

During S&ME's May 31 interview, several reporting options were discussed with the University Project Team including a Microsoft Office-based database linked to the University's computer aided design-produced drawings used to present both a tabular and graphical representation of sample results. However, S&ME also presented an option for development of open-source web-based database, integrating both data management and graphical functions. During the Kickoff Meeting, the University Project Team requested additional information about both options. A follow-up meeting was held on June 7 for that purpose, and members of the S&ME team discussed the relative merits of each approach. On June 10, 2007, S&ME was verbally authorized to proceed with development of the web-based reporting approach.

## **METHODS AND LIMITATIONS**

The asbestos surveys were performed by the following S&ME personnel:

Michael Cook, North Carolina Asbestos Inspector Accreditation No. 12123  
Stephen Costello, North Carolina Asbestos Inspector Accreditation No. 12429  
Dennis Forbis, North Carolina Asbestos Inspector Accreditation No. 10542  
Thomas Gardner, North Carolina Asbestos Inspector Accreditation No. 12408  
Jason Gill, North Carolina Asbestos Inspector Accreditation No. 12337  
Dan Gurka, North Carolina Asbestos Inspector Accreditation No. 11174  
Terry Hatcher, North Carolina Asbestos Inspector Accreditation No. 10543  
William Laseter, North Carolina Asbestos Inspector Accreditation No. 12043  
Rudy Owens, North Carolina Asbestos Inspector Accreditation No. 10017

The asbestos surveys were performed in the following University structures:

UNCG Building No.	Building Name
004	Shaw Residence Hall
005	Hinshaw Residence Hall
006	Gray Residence Hall
007	Bailey Residence Hall
008	Cotton Residence Hall
009	Jamison Residence Hall
010	Coit Residence Hall

UNCG Building No.	Building Name
011	Winfield Residence Hall
012	Weil Residence Hall
013	Moore-Strong Residence Hall
015	Phillips-Hawkins Residence Hall
017	Ragsdale Residence Hall
018	Mendenhall Residence Hall
019	Reynolds Residence Hall
020	Grogan Residence Hall
021	Cone Residence Hall
023	South Spencer Residence Hall
024	North Spencer Residence Hall
025	Guilford Residence Hall
026	Mary Foust Residence Hall

S&ME performed the asbestos inspections in the identified twenty (20) structures from July 5, 2007, to August 14, 2007. Additional samples of plaster were collected from Jamison Residence Hall on January 31 and February 22, 2008. S&ME also collected additional plaster samples from Coit Residence Hall on February 12 and 25, 2008. In February S&ME's researched information about mortars associated with the light weight structural block identified in 15 of the structures included in this survey. That research revealed that some documents suggested that such mortar has been known to contain asbestos fibers. S&ME previously did not consider this material to be suspect to contain asbestos. In light of the information, S&ME returned to sample the mortar in the 15 residence halls in which it was identified. Samples of the mortar were collected from Shaw, Hinshaw, Gray, Bailey, Cotton, Jamison, Coit, Winfield, Weil, Ragsdale, Mendenhall, South Spencer, North Spencer, Guilford, and Mary Foust Residence Halls. These mortar samples were collected from Jamison Residence Hall on February 12, 2008, and the remainder 15 structures on February 22, 2008.

S&ME inspected the readily accessible interior spaces of the subject buildings for suspect Asbestos Containing Building Materials (ACBM). Representative photographs of each asbestos-suspect building material encountered were made. Bulk samples were collected from the suspect ACBM by a North Carolina Accredited Asbestos Inspector. This inspection effort was performed in general accordance with the Environmental Protection Agency's – Asbestos Hazard Emergency Response Act (AHERA) - 40 CFR Part 763.85 and included the readily accessible interior areas of each structure. Dependent on the amount and type of building materials present, we collected 2 to 7 samples from each identified *homogenous* area of suspect asbestos containing material (ACM) in general accordance with the AHERA regulation. A homogenous building material has the same color and texture and is believed to have been installed in the same time frame. A single sample of asbestos-suspect material may have been collected from homogenous areas considered to be less than or equal to 6 square feet or 6 linear feet in size. Samples were obtained from readily accessible areas that do not present a hazard to our employees.

S&ME attempted to collect samples of asbestos suspect materials from readily accessible, but inconspicuous locations or from areas of pre-existing damage. We also reviewed



building plans and previous sampling data which you provide to S&ME. However, our sampling was generally non-intrusive in nature. The possibility exists that additional asbestos containing or asbestos suspect materials may be present in wall cavities, above ceilings, beneath flooring materials, inside mechanical equipment etc. They may only be revealed during demolition, renovation, or maintenance activities. Asbestos containing or suspected asbestos materials may also exist on the exterior of the surveyed structures and have not been sampled by S&ME unless specifically noted in the included asbestos materials report. Generally AHERA sampling protocols exclude exterior materials unless they are "covered" such as covered walkways, porches and overhangs. Examples of types of exterior materials that were not sampled include, but are not limited to, roofing, window glazing, caulking, exterior wall texture and exterior mechanical system piping. Sampling points and the assessment of asbestos-suspect building materials were limited due to the non-intrusive nature of the investigation.

After making visual observations and identifying homogeneous areas of materials that are suspected to contain asbestos the friability of the materials was determined by touching the materials to see if a material would crumble to a powder under moderate hand pressure. After noting the locations, estimated quantity, and general condition of these materials, representative samples of the materials were collected in general accordance with EPA recommendations. Each sample was collected and placed in a sealed container. Each container was numbered and sample data was recorded. The bulk samples were submitted to S&ME's lab in Charlotte, North Carolina for analysis. The samples were analyzed by Polarized Light Microscopy (PLM) coupled with dispersion staining in general accordance with the EPA 600/R-93/116 Method. S&ME's lab is accredited under the National Voluntary Laboratory Accreditation Program (NVLAP) administered by the National Institute of Standards and Technology (NIST) and has been issued accreditation No. 102075-0. Samples that required an expedited turn around time were submitted to Scientific Analytical Institute, Inc. (SAI) in Greensboro, North Carolina for Analysis. Those samples were likewise analyzed by PLM in general accordance with the EPA Methods 600/R-93/116 and 600/M4-82-020. SAI is also accredited under NVLAP by the NIST and has been issued accreditation No. 200664-0.

OSHA recognizes a material as an Asbestos Containing Material (ACM) if any asbestos-content of greater than one percent by weight is detected in a representative sample. OSHA also considers a material asbestos containing if any asbestos-content is detected in a representative sample. Point counting is an additional method that can be used to more accurately determine the percentage of asbestos in a sample. Point counting has not been included as part of this evaluation.

Although Polarized Light Microscopy is the recommended method for analysis of bulk material samples for asbestos fibers under the EPA Asbestos Hazard Emergency Response Act, there have been reports that this method alone may not identify asbestos when fiber sizes are extremely small or if they are bound in a resinous material. Such materials include floor tile, mastics and asphaltic roofing. Currently, reanalysis by Transmission Electron Microscopy (TEM) to verify results of <1% or "None Detected" for these materials is recommended by EPA. Current EPA regulations do not require this additional analysis and the decision to do so is left to the client. TEM analysis has not been performed as a part of this survey effort. For some homogeneous materials, S&ME

used a “positive stop” with respect to laboratory analyses. In this process, if a sample from a homogenous material tests positive (contains greater than 1 percent asbestos), no additional samples from that particular homogenous material are analyzed.

Specific information on materials identified in the referenced structure along with sample analyses can be found in the attached Materials Report, Asbestos Material Drawings, and sample analysis sheets.

In accordance with Task 3 of our contract (the “Agreement”) between S&ME, Inc. and the University (S&ME, Inc. Proposal No.s 1585-07-P029B dated August 2, 2007, and Standard Form of Agreement Between Owner and Designer dated August 22, 2007), S&ME developed a web-based information management system (“database”) that stores field and laboratory data related to S&ME’s asbestos surveys at the University. The system allows users to enter building locations, upload floor plans, digitize room space, map sample locations and upload lab data. The system is a customized version of the Joomla! Content Management System.

This database includes information gathered by the University and S&ME, Inc. Any changes to the database made after the date indicated on this report for the above referenced building, unless acknowledged by S&ME in writing, were not made by S&ME and are the sole responsibility of the University. Data input by S&ME, Inc. was based on visual observations of readily accessible interior areas of buildings to identify materials that were suspected to contain asbestos. S&ME, Inc. either sampled Homogeneous Materials or presumed those materials to be ACM. In the situation where the Homogeneous Materials were sampled, the samples were analyzed using Polarized Light Microscopy. The results of the analysis were input into the database. In the situation where the Homogeneous Materials were not sampled, S&ME presumed the materials to be ACM and input the Homogeneous Materials as ACM into the database. S&ME has input the following information into the database (1) building floor plan drawings that were provided by the University and modified by S&ME to reflect room designations (2) room designations observed at the time of the surveys, (3) sample locations, (4) location of identified asbestos-containing materials, (5) representative photographs, and the (6) sample / analytical data associated with those structures authorized by the University for asbestos survey under the Agreement.

Definitions for terms used in this report and the asbestos management database can be found in Appendix IV of this report.

At the request of the University, S&ME collected and had expedited analysis performed on samples from Shaw and Reynolds Residence Halls. These services were provided under the Additional Services section of the S&ME proposal 1585-07-P029B. On July 10, 2007, Rudy Owens collected 13 samples from areas undergoing renovation/repair in Shaw Residence Hall. These samples were forwarded to SAI for analysis with a 3 hour turn around time resulting in the analysis of 20 sample layers. Also on July 10, 2007, Stephen Costello collected 16 samples from a basement mechanical space scheduled for renovation/repair activities at Reynolds Residence Hall. The samples were forwarded to SAI for analysis with a 48 hour turn around time resulting in the analysis of 27 sample layers. One sample of fireproofing collected from the mechanical space was analyzed

and found to contain asbestos. Matt Schweitzer requested that additional samples be collected and analyzed to confirm the initial analysis. Stephen Costello collected three additional samples that were forwarded to SAI with a 48 hour turn around time and “positive stop” instructions that resulted in the analysis of one sample layer.

## **FINDINGS**

Homogeneous material descriptions, locations, and information concerning asbestos content are provided in Appendix I. The laboratory sample analysis reports are included in Appendix II.

Maintenance work, renovations, demolition, hauling and disposal activities involving asbestos are governed by the requirements of the Occupational Safety and Health Administration (OSHA) asbestos regulations. Additionally, OSHA has requirements for protection of workers when handling materials that contain asbestos in concentrations  $\leq$  1%. All asbestos materials without regard to concentration, whether considered friable or non-friable should be handled by appropriately trained personnel who utilize proper work practices. OSHA has specific training, work practice and record keeping requirements for employers who engage in asbestos-related construction activities, including maintenance renovation, demolition and custodial work. Please consult your supervisor or the UNCG Office of Safety before performing work that might disturb any material that contains asbestos.

## **QUALIFICATIONS**

This report and Asbestos Management Database have been prepared in accordance with generally accepted practice for specific application to this project. The conclusions and/or recommendations contained in this report are based on our understanding of the applicable standards at the time this report was prepared. No other warranty, express or implied, is made.

The findings of the asbestos evaluation are based largely on visual observations. The findings do not warrant that all asbestos-containing materials have been identified. Based on the age of the facility the spaces have likely been renovated. Asbestos-containing materials could be present in areas not readily accessible to observation. In addition, the actual locations and quantities of materials determined to contain asbestos may vary from those herein. Homogeneous materials may vary in actual asbestos content due to previous renovations, maintenance, or related operations. If additional suspect materials are found during maintenance, repair, renovation or demolition activities, these materials should be presumed to contain asbestos and handled accordingly unless they are sampled by appropriately accredited personnel and proved not to contain asbestos fibers. **This report is not presented as an abatement plan or an abatement scope of work. The use of this report and the corresponding data management system is limited to UNCG personnel for the expressed purpose of identification of readily accessible asbestos building materials from the interior spaces of subject UNCG facilities for the communication of asbestos materials as described in the OSHA Asbestos in Construction Standard 29 CFR 1926.1101, Subsection (k) (5). No other use is authorized by S&ME, Inc.**

## **SOLE USE STATEMENT**

All materials and information used on this project were obtained by S&ME. The resulting report and database are provided for the sole use of the University. Reliance on this report and/or database by any third parties will be at such party's sole risk and S&ME disclaims liability for any use of or reliance on this report and/or database by third parties. All portions of this report, including attachments, are interrelated and integral to this report and should not be transmitted independent of each other.

## **CLOSURE**

S&ME appreciates the opportunity to provide these services. If you should have any questions concerning this evaluation, please do not hesitate to contact us at (336) 288-7180

Sincerely,

**S&ME, Inc.**

Dennis W. Forbis, CSP  
Industrial Hygiene Department Manager

Stephen Costello  
Industrial Hygiene Technician

Senior Reviewed by C. Mike Cashio, Jr. CIH.

Attachments: Appendix I- Asbestos Material Report  
Appendix II- Asbestos Material Location Drawings  
Appendix III- Asbestos Laboratory Data  
Appendix IV- Definitions for terms used in this report and the database

SMC/DWF

**APPENDIX I**  
**Asbestos Material Report**

**APPENDIX II**  
**Asbestos Material Location Drawings**

**APPENDIX III**  
**Asbestos Laboratory Data**

**APPENDIX IV**  
**Definitions**



The **Definitions** below are provided for use with the University Asbestos Management Database:

**Homogeneous Designation:** A unique alphanumeric label assigned to a Homogeneous Material in a building to differentiate Homogeneous Materials present in that building, **Homogeneous Material:** and **Material Desc.:** together they provide a description of an area of asbestos suspect surfacing material, thermal system insulation material, or miscellaneous material that is uniform in color, texture and is believed to have been installed in the same time frame,

**Identified Material:** means any individual building material noted during the asbestos surveys, if the material is considered suspect to contain asbestos the material was given a Homogeneous Designation and becomes a Homogeneous Material

**Asbestos-Containing Material (ACM):** means any material containing more than one percent of any of the six asbestos minerals recognized by the Occupational Safety and Health Administration (OSHA) at the time of the surveys (subject to the limit of analytical quantification),

**Contains Asbestos:** means any material, including ACM, containing any concentration of any of the six asbestos minerals recognized by the Occupational Safety and Health Administration (OSHA) at the time of the surveys (subject to the limit of analytical quantification),

**PACM** means "presumed asbestos containing material". For the purposes of this database PACM is reported as ACM

**Estimated Quantity (Est. Quantity):** means a square footage/linear footage/total unit estimate of the amount of a particular homogeneous material identified in the survey.

**Category:** refers to the friability assessment of the suspect-asbestos material made at the time of observation and categorized into one of three friability categories of materials (**F**, **I**, **II**) listed below

- **Friable (F)** means that the material, when dry, may be crumbled, pulverized, or reduced to powder by hand pressure, and includes previously nonfriable material after such previously nonfriable material becomes damaged to the extent that when dry it may be crumbled, pulverized, or reduced to powder by hand pressure. Nonfriable materials may become friable if sawn, sanded, drilled or pulverized
- **Category (I) non-friable** means packings, gaskets and resilient floor coverings and their associated mastics in intact condition
- **Category (II) non-friable** means any material, excluding Category I non-friable materials, that, when dry, cannot be crumbled, pulverized, or reduced to powder by hand pressure

**Condition:** refers to one of four subjective condition assessments (**I/MD/DAM/SD**) made at the time of observation and categorized as:

- **Intact (I)** means the material appeared to be essentially undamaged
- **Minor Damage (MD)** means the material appeared to have some damage, usually superficial and localized in nature
- **Damaged (DAM)** means the material appeared to have damage of a profound nature in a localized area, or damage of a moderate nature over a large area
- **Significantly Damaged (SD)** means the material appeared to have damage of a profound nature over a large area

**Material Type:** refers to the way in which asbestos-suspect building materials were utilized in subject structures and classified as one of three kinds of materials listed below

- **Thermal System Insulation (TSI)** means material applied to pipes, fittings, boilers, breeching, tanks, ducts or other structural mechanical components to prevent heat loss or gain
- **Surfacing Material** means material that is sprayed, troweled-on or otherwise applied to surfaces (such as acoustical plaster on ceilings and fireproofing materials on structural members, or other materials on surfaces for acoustical, fireproofing, and other purposes)
- **Miscellaneous Material** means PACM or ACM that is not (surfacing material or TSI)

**APPENDIX I**  
**Asbestos Material Report**



# Asbestos Material Report

## Moore-Strong Residence Hall

### Surfacing

#### S1 - Plaster

*Applied on concrete substrate on ceilings and found as remnant in hallways above ceiling tile. Also used as headers in dorm rooms and bathrooms*

**Does not contain asbestos and is not an asbestos containing material**

**Estimated Quantity:**

10500 SF

**Notes:**

None

**Identified in Rooms:**

101, 102, 103, 104, 105, 106, 107, 108, 109, 110, 111, 112, 113, 114, 115, 116, 117, 118, 119, 120, 121, 122, 123, 123A, 124, 124A, 130, 132, 133, 134, 138, 140, 141, 162, 166, 167, 168, 169, 170, 171, 172, 173, 174, 175, 176, 177, 178, 199, 199A, 201, 202, 203, 204, 205, 206, 207, 208, 209, 210, 211, 212, 213, 214, 215, 216, 217, 218, 219, 220, 221, 222, 223, 223A, 223B, 223C, 230, 232A, 232B, 232C, 232D, 232F, 233A, 233B, 233C, 233D, 233F, 234A, 234B, 234C, 234D, 234F, 236A, 236B, 236C, 236D, 236F, 238A, 238B, 238C, 238D, 238F, 262, 264, 265, 266, 267, 268, 269, 270, 271, 272, 273, 274, 275, 276, 277, 278, 301, 302, 303, 304, 305, 306, 307, 308, 309, 310, 311, 312, 313, 314, 315, 316, 317, 318, 319, 320, 321, 322, 323, 323A, 324, 324A, 330, 332A, 332B, 332C, 332D, 332E, 332F, 333A, 333B, 333C, 333D, 333E, 334A, 334B, 334C, 334D, 334F, 335, 336A, 336B, 336C, 336D, 336F, 338A, 338B, 338C, 338D, 338F, 362, 366, 367, 368, 369, 370, 371, 372, 373, 374, 375, 376, 377, 378

#### S2 - Ceiling Texture

*Tan, Used on exterior covered porches*

**Does not contain asbestos and is not an asbestos containing material**

**Estimated Quantity:**

1400 SF

**Notes:**

None

**Identified in Rooms:**

100S, 100T, 200C, 242, 300C, 342

#### S3 - Sprayed on Surfacing Material

*Remnant material found as overspray in abandoned "can" lights in corridors*

**Contains asbestos or an asbestos containing material**

**Estimated Quantity:**

700 SF

**Notes:**

None

**Identified in Rooms:**

100, 100J, 100L, 200, 200E, 200F, 200G, 300, 300E, 300F, 300G

#### S4 - Spray Applied Fireproofing

*On decking of occupied areas of basement*

**Does not contain asbestos and is not an asbestos containing material**

**Estimated Quantity:**

4700 SF

**Notes:**

None

**Identified in Rooms:**

001, 003, 005, 006, 007, 008, 009, 011, 012, 013, 014, 015, 016, 017, 018, 018A, 019, 020, 020A

### Thermal Systems Insulations

#### T1 - Pipe Run Insulation

*2" Diameter, Brown paper jacket over yellow insulation*

**Contains asbestos or an asbestos containing material**

**Estimated Quantity:**

160 SF

**Notes:**

*Wrap is less than one percent chrysotile*

**Identified in Rooms:**

000A, 001, 011, 136

#### T2 - Pipe Fitting Insulation

*2" Diameter, Brown paper jacket over yellow insulation*



# Asbestos Material Report

**Contains asbestos or an asbestos containing material**

**Estimated Quantity:**

11 SF

**Notes:**

None

**Identified in Rooms:**

000A, 001, 136, 336E

## T3 - Pipe Insulation

12" Diameter, White vinyl mastic over white paper jacket on yellow insulation

**Does not contain asbestos and is not an asbestos containing material**

**Estimated Quantity:**

1100 LF

**Notes:**

None

**Identified in Rooms:**

030

## T4 - Pipe Insulation

12" Diameter, Canvas wrap with vinyl mastic on yellow insulation

**Does not contain asbestos and is not an asbestos containing material**

**Estimated Quantity:**

500 LF

**Notes:**

None

**Identified in Rooms:**

000A, 000B, 006, 007, 010, 015, 018, 019, 020, 020A

## T5 - Duct Insulation

4'x4' Duct, White canvas wrap over yellow insulation

**Does not contain asbestos and is not an asbestos containing material**

**Estimated Quantity:**

625 SF

**Notes:**

None

**Identified in Rooms:**

006

## T6 - Pipe Insulation

2" Diameter, White paper wrap over yellow fiberglass insulation

**Does not contain asbestos and is not an asbestos containing material**

**Estimated Quantity:**

900 LF

**Notes:**

No samples taken, Material not considered suspect to contain asbestos.

**Identified in Rooms:**

100E, 136, 236E

## Miscellaneous

### M1 - Floor Tile and Mastic

12"x12", Taupe w/white, gray and brown streaks, Found in dorm rooms

**Does not contain asbestos and is not an asbestos containing material**

**Estimated Quantity:**

32600 SF

**Notes:**

None

**Identified in Rooms:**

100S, 100T, 101, 102, 103, 104, 105, 106, 107, 108, 109, 110, 111, 112, 113, 114, 115, 116, 117, 118, 119, 120, 121, 122, 140, 166, 167, 168, 169, 170, 171, 172, 173, 174, 175, 176, 177, 178, 199, 201, 202, 203, 204, 205, 206, 207, 208, 209, 210, 211, 212, 213, 214, 215, 216, 217, 218, 219, 220, 221, 222, 232, 232A, 232B, 232C, 232D, 233, 233A, 233B, 233C, 233D, 234, 234A, 234B, 234C, 234D, 236, 236A, 236B, 236C, 236D, 238, 238A, 238B, 238C, 238D, 263, 264, 265, 266, 267, 268, 269, 270, 271, 272, 273, 274, 275, 276, 277, 278, 301, 302, 303, 304, 305, 306, 307, 308, 309, 310, 311, 312, 313, 314, 315, 316, 317, 318, 319, 320, 321, 322, 323, 332, 332A, 332B, 332C, 332D, 333, 333A, 333B, 333C, 333D, 334, 334A, 334B, 334C, 334D, 336, 336A, 336B, 336C, 336D, 338, 338A, 338B, 338C, 338D, 366, 367, 368, 369, 370, 371, 372, 373, 374, 375, 376, 377, 378

### M10 - Expansion Joint Caulk

Tan, Used between bricks at center of building

**Does not contain asbestos and is not an asbestos containing material**



# Asbestos Material Report

**Estimated Quantity:**

100 LF

**Notes:**

None

**Identified in Rooms:**

136

## M11 - Duct Sealant

*Gray, Used on ductwork*

**Does not contain asbestos and is not an asbestos containing material**

**Estimated Quantity:**

300 SF

**Notes:**

None

**Identified in Rooms:**

006, 007, 020, 135, 138, Attic

## M12 - Ceiling Tile

*2'x4', White w/pin holes and linear fissures*

**Does not contain asbestos and is not an asbestos containing material**

**Estimated Quantity:**

340 SF

**Notes:**

None

**Identified in Rooms:**

000A, 014, 015, 017, 018, 018A, 100E, 100F, 136

## M13 - Ceiling Tile

*2'x4', White w/pin holes and random fissures*

**Does not contain asbestos and is not an asbestos containing material**

**Estimated Quantity:**

2420 SF

**Notes:**

None

**Identified in Rooms:**

000A, 014, 015, 017, 018, 018A, 100E, 100F, 136

## M14 - Ceiling Tile

*2'x4', White, Pinholes w/small random fissures*

**Does not contain asbestos and is not an asbestos containing material**

**Estimated Quantity:**

12 SF

**Notes:**

None

**Identified in Rooms:**

100E, 100F, 136

## M15 - Baseboard and Mastic

*4", Light tan, Used as replacement on ramp*

**Does not contain asbestos and is not an asbestos containing material**

**Estimated Quantity:**

150 LF

**Notes:**

None

**Identified in Rooms:**

100E, 100F, 136

## M16 - Fireblock

*22" Diameter chimneys with 2" thick block walls, Exterior lined with metal*

**Contains asbestos or an asbestos containing material**

**Estimated Quantity:**

200 SF

**Notes:**

*Material less than one percent Actinolite*

**Identified in Rooms:**

136

## M17 - Carpet Adhesive

*Yellow, Used with red ramp carpet and multi-color carpets*

**Does not contain asbestos and is not an asbestos containing material**



# Asbestos Material Report

**Estimated Quantity:**

1950 SF

**Notes:**

None

**Identified in Rooms:**

136, 199, 199B, 362

## M18 - Floor Tile and Mastic

12"X12", Beige w/darker spots in kitchen and bathroom of 199 apartment

**Does not contain asbestos and is not an asbestos containing material**

**Estimated Quantity:**

330 SF

**Notes:**

None

**Identified in Rooms:**

199A, 199B, 336

## M19 - Floor Leveling Compound

Found in expansion joint beneath tile in Rm 336D

**Does not contain asbestos and is not an asbestos containing material**

**Estimated Quantity:**

12 LF

**Notes:**

None

**Identified in Rooms:**

336D

## M2 - Baseboard and Mastic

4", Brown, Used in dorm rooms and common areas

**Does not contain asbestos and is not an asbestos containing material**

**Estimated Quantity:**

11100 LF

**Notes:**

None

**Identified in Rooms:**

100B, 100C, 100D, 100G, 100H, 100J, 100K, 100M, 100N, 100O, 100P, 100S, 100T, 101, 102, 103, 104, 105, 106, 107, 108, 109, 110, 111, 112, 113, 114, 115, 116, 117, 118, 119, 120, 121, 122, 130, 132, 132A, 133, 134, 136, 137, 138, 140, 141, 142, 161, 162, 163, 164, 165, 166, 167, 168, 169, 170, 171, 172, 173, 174, 175, 176, 177, 178, 199, 199A, 199B, 200B, 200F, 200M, 200N, 200O, 200P, 201, 202, 203, 204, 205, 206, 207, 208, 209, 210, 211, 212, 213, 214, 215, 216, 217, 218, 219, 220, 221, 222, 230, 232, 232A, 232B, 232C, 232D, 233A, 233B, 233C, 233D, 234, 234A, 234B, 234C, 234D, 236, 236A, 236B, 236C, 236D, 238, 238A, 238B, 238C, 238D, 261, 262, 263, 264, 265, 266, 267, 268, 269, 270, 271, 272, 273, 274, 275, 276, 277, 278, 300A, 300B, 300F, 300M, 300N, 300O, 300P, 301, 302, 303, 304, 305, 306, 307, 308, 309, 310, 311, 312, 313, 314, 315, 316, 317, 318, 319, 320, 321, 322, 332, 332A, 332B, 332C, 332D, 333, 333A, 333B, 333C, 333D, 334, 334A, 334B, 334C, 334D, 336, 336A, 336B, 336C, 336D, 338, 338A, 338B, 338C, 338D, 361, 362, 366, 367, 368, 369, 370, 371, 372, 373, 374, 375, 376, 377, 378

## M20 - Caulk

Found on bathroom waste stack penetrations in attic area

**Does not contain asbestos and is not an asbestos containing material**

**Estimated Quantity:**

6 LF

**Notes:**

None

**Identified in Rooms:**

Attic

## M21 - Asphalt Roof Shingle

Remnant material found in attic

**Does not contain asbestos and is not an asbestos containing material**

**Estimated Quantity:**

120 SF

**Notes:**

None

**Identified in Rooms:**

Attic

## M22 - Felt Roofing Paper

Black, Remnants found on abandoned gables

**Does not contain asbestos and is not an asbestos containing material**

**Estimated Quantity:**

360 SF

**Notes:**

None

**Identified in Rooms:**



Attic

# Asbestos Material Report

## M23 - Flat Roofing

*Found under pitched roof*

**Contains asbestos or an asbestos containing material**

**Estimated Quantity:**

*9700 SF*

**Notes:**

*Presumed to contain asbestos*

**Identified in Rooms:**

*Attic*

## M24 - Penetration Sealant

*Red*

**Does not contain asbestos and is not an asbestos containing material**

**Estimated Quantity:**

*10 SF*

**Notes:**

*None*

**Identified in Rooms:**

*006, 007, 010, 011, 019, 020, 021, 127, 226, 336E*

## M25 - Floor Tile and Mastic

*Black rubber material with sub-material found in elevator*

**Does not contain asbestos and is not an asbestos containing material**

**Estimated Quantity:**

*50 SF*

**Notes:**

*None*

**Identified in Rooms:**

*E-1*

## M26 - Vapor Barrier

*Black, Applied to fiberboard and some walls in crawlspace*

**Does not contain asbestos and is not an asbestos containing material**

**Estimated Quantity:**

*500 LF*

**Notes:**

*None*

**Identified in Rooms:**

*020, 030*

## M27 - Floor Leveling Compound

*Found under HA M3 in basement elevator lobby*

**Does not contain asbestos and is not an asbestos containing material**

**Estimated Quantity:**

*Unknown*

**Notes:**

*None*

**Identified in Rooms:**

*000C*

## M3 - Floor Tile and Mastic

*12"x12", Cream color w/brown and gray streaks*

**Does not contain asbestos and is not an asbestos containing material**

**Estimated Quantity:**

*12000 SF*

**Notes:**

*None*

**Identified in Rooms:**

*000A, 000C, 014, 015, 016, 018, 018A, 100, 100A, 100C, 100D, 100G, 100H, 100J, 100K, 100L, 100M, 100N, 100O, 100P, 130, 132, 132A, 137, 138, 200, 200A, 200E, 200F, 200G, 200M, 200N, 200O, 200P, 261, 263, 300, 300A, 300E, 300F, 300G, 300M, 300N, 300O, 300P, 330, 361*

## M4 - Baseboard and Mastic

*4", Black, Used in hallways*

**Does not contain asbestos and is not an asbestos containing material**

**Estimated Quantity:**

*5000 LF*

**Notes:**

*None*





# Asbestos Material Report

## Identified in Rooms:

000A, 000C, 008, 014, 015, 016, 017, 018, 018A, 100, 100A, 100L, 200, 200A, 200E, 200G, 300, 300A, 300D, 300E, 300F, 300G

## M5 - Gypsum Board and Joint Compound

*Used as ceilings throughout building*

**Does not contain asbestos and is not an asbestos containing material**

### Estimated Quantity:

27000 SF

### Notes:

None

## Identified in Rooms:

000A, 000C, 015, 016, 017, 018, 018A, 100, 100A, 100B, 100C, 100D, 100E, 100F, 100G, 100H, 100J, 100K, 100L, 100S, 100T, 101, 102, 103, 104, 105, 106, 107, 108, 109, 110, 111, 112, 113, 114, 115, 116, 117, 118, 119, 120, 121, 122, 123, 123A, 124, 124A, 125, 132, 132A, 133, 134, 136, 137, 138, 140, 141, 142, 146, 161, 162, 163, 164, 165, 166, 167, 168, 169, 170, 171, 172, 173, 174, 175, 176, 177, 178, 199, 199A, 199B, 200, 200A, 200B, 200D, 200E, 200F, 200G, 201, 202, 203, 204, 205, 206, 207, 208, 209, 210, 211, 212, 213, 214, 215, 216, 217, 218, 219, 220, 221, 222, 223, 223A, 223B, 223C, 232, 232A, 232B, 232C, 232D, 232E, 232F, 233, 233A, 233B, 233C, 233D, 233E, 233F, 234, 234A, 234B, 234C, 234D, 234E, 234F, 236, 236A, 236B, 236C, 236D, 236E, 236F, 238, 238A, 238B, 238C, 238D, 238E, 238F, 262, 264, 265, 266, 267, 268, 269, 270, 271, 272, 273, 274, 275, 276, 277, 278, 300, 300A, 300B, 300D, 300E, 300F, 300G, 301, 302, 303, 304, 305, 306, 307, 308, 309, 310, 311, 312, 313, 314, 315, 316, 317, 318, 319, 320, 321, 322, 323, 323A, 324, 324A, 332, 332A, 332B, 332C, 332D, 332E, 332F, 333, 333A, 333B, 333C, 333D, 333E, 333F, 334, 334A, 334B, 334C, 334D, 334E, 334F, 335, 336, 336A, 336B, 336C, 336D, 336E, 336F, 337, 338, 338A, 338B, 338C, 338D, 338E, 338F, 362, 363, 364, 365, 366, 367, 368, 369, 370, 371, 372, 373, 374, 375, 376, 377, 378

## M6 - Carpet Adhesive

*Blue, Used on carpet squares in corridors*

**Does not contain asbestos and is not an asbestos containing material**

### Estimated Quantity:

8300 SF

### Notes:

None

## Identified in Rooms:

100, 100A, 100L, 200, 200A, 200E, 200G, 300, 300D, 300E, 300G

## M7 - Floor Tile and Mastic

*12"x12", Tan w/gray and cream streaks*

**Does not contain asbestos and is not an asbestos containing material**

### Estimated Quantity:

390 SF

### Notes:

None

## Identified in Rooms:

262

## M8 - Fire Doors

*Any labeled fire door*

**Contains asbestos or an asbestos containing material**

### Estimated Quantity:

Approx 40 Doors

### Notes:

None

## Identified in Rooms:

000A, 000C, 001, 004, 005, 008, 014, 020, 100A, 100C, 100K, 100L, 100N, 100O, 100P, 121, 122, 138, 140, 169, 200A, 200C, 200E, 200F, 200G, 200M, 200N, 200O, 200P, 220, 221, 232, 233, 234, 236, 238, 242, 300A, 300C, 300E, 300F, 300G, 300M, 300N, 300O, 300P, 320, 321, 322, 332, 333, 334, 336, 338, 342

## M9 - Sheet Flooring

*Tan, Used in first floor restrooms and utility closets*

**Does not contain asbestos and is not an asbestos containing material**

### Estimated Quantity:

450 SF

### Notes:

None

## Identified in Rooms:

133, 134, 135, 237, 327

## No Access - No Access

*Room not accessible during survey*

**Contains asbestos or an asbestos containing material**

### Estimated Quantity:

NA

### Notes:

*Materials within room presumed to contain asbestos until identified/sampled by an accredited asbestos inspector*

## Identified in Rooms:



ELS-1, ELS-2, ELS-3

# Asbestos Material Report

## None - None

*No Suspect Asbestos Containing Materials were identified in this room*

**Does not contain asbestos and is not an asbestos containing material**

**Estimated Quantity:**

*NA*

**Notes:**

*None*

**Identified in Rooms:**

000M, 000O, 000Q, 000R, 002, 003A, 126, 225, 227, 235, 240, 241, 244, 325, 326, 340, 341, 344

## Materials By Room

### 000A

M12 - Ceiling Tile

*2'x4', White w/pin holes and linear fissures*

**Does not contain asbestos and is not an asbestos containing material**

M13 - Ceiling Tile

*2'x4', White w/pin holes and random fissures*

**Does not contain asbestos and is not an asbestos containing material**

M3 - Floor Tile and Mastic

*12"x12", Cream color w/brown and gray streaks*

**Does not contain asbestos and is not an asbestos containing material**

M4 - Baseboard and Mastic

*4", Black, Used in hallways*

**Does not contain asbestos and is not an asbestos containing material**

M5 - Gypsum Board and Joint Compound

*Used as ceilings throughout building*

**Does not contain asbestos and is not an asbestos containing material**

M8 - Fire Doors

*Any labeled fire door*

**Contains asbestos or an asbestos containing material**

T1 - Pipe Run Insulation

*2" Diameter, Brown paper jacket over yellow insulation*

**Contains asbestos or an asbestos containing material**

T2 - Pipe Fitting Insulation

*2" Diameter, Brown paper jacket over yellow insulation*

**Contains asbestos or an asbestos containing material**

T4 - Pipe Insulation

*12" Diameter, Canvas wrap with vinyl mastic on yellow insulation*

**Does not contain asbestos and is not an asbestos containing material**

### 000B

T4 - Pipe Insulation

*12" Diameter, Canvas wrap with vinyl mastic on yellow insulation*

**Does not contain asbestos and is not an asbestos containing material**

### 000C

M27 - Floor Leveling Compound

*Found under HA M3 in basement elevator lobby*

**Does not contain asbestos and is not an asbestos containing material**

M3 - Floor Tile and Mastic

*12"x12", Cream color w/brown and gray streaks*

**Does not contain asbestos and is not an asbestos containing material**

M4 - Baseboard and Mastic

*4", Black, Used in hallways*

**Does not contain asbestos and is not an asbestos containing material**

M5 - Gypsum Board and Joint Compound

*Used as ceilings throughout building*

**Does not contain asbestos and is not an asbestos containing material**

M8 - Fire Doors

*Any labeled fire door*

**Contains asbestos or an asbestos containing material**

### 000M

None - None

*No Suspect Asbestos Containing Materials were identified in this room*

**Does not contain asbestos and is not an asbestos containing material**

### 000O



# Asbestos Material Report

None - None

*No Suspect Asbestos Containing Materials were identified in this room*

**Does not contain asbestos and is not an asbestos containing material**

## 000Q

None - None

*No Suspect Asbestos Containing Materials were identified in this room*

**Does not contain asbestos and is not an asbestos containing material**

## 000R

None - None

*No Suspect Asbestos Containing Materials were identified in this room*

**Does not contain asbestos and is not an asbestos containing material**

## 001

M8 - Fire Doors

*Any labeled fire door*

**Contains asbestos or an asbestos containing material**

S4 - Spray Applied Fireproofing

*On decking of occupied areas of basement*

**Does not contain asbestos and is not an asbestos containing material**

T1 - Pipe Run Insulation

*2" Diameter, Brown paper jacket over yellow insulation*

**Contains asbestos or an asbestos containing material**

T2 - Pipe Fitting Insulation

*2" Diameter, Brown paper jacket over yellow insulation*

**Contains asbestos or an asbestos containing material**

## 002

None - None

*No Suspect Asbestos Containing Materials were identified in this room*

**Does not contain asbestos and is not an asbestos containing material**

## 003

S4 - Spray Applied Fireproofing

*On decking of occupied areas of basement*

**Does not contain asbestos and is not an asbestos containing material**

## 003A

None - None

*No Suspect Asbestos Containing Materials were identified in this room*

**Does not contain asbestos and is not an asbestos containing material**

## 004

M8 - Fire Doors

*Any labeled fire door*

**Contains asbestos or an asbestos containing material**

## 005

M8 - Fire Doors

*Any labeled fire door*

**Contains asbestos or an asbestos containing material**

S4 - Spray Applied Fireproofing

*On decking of occupied areas of basement*

**Does not contain asbestos and is not an asbestos containing material**

## 006

M11 - Duct Sealant

*Gray, Used on ductwork*

**Does not contain asbestos and is not an asbestos containing material**

M24 - Penetration Sealant

*Red*

**Does not contain asbestos and is not an asbestos containing material**

S4 - Spray Applied Fireproofing

*On decking of occupied areas of basement*

**Does not contain asbestos and is not an asbestos containing material**

T4 - Pipe Insulation

*12" Diameter, Canvas wrap with vinyl mastic on yellow insulation*

**Does not contain asbestos and is not an asbestos containing material**

T5 - Duct Insulation

*4'x4' Duct, White canvas wrap over yellow insulation*

**Does not contain asbestos and is not an asbestos containing material**

## 007

M11 - Duct Sealant

*Gray, Used on ductwork*

**Does not contain asbestos and is not an asbestos containing material**



# Asbestos Material Report

M24 - Penetration Sealant  
*Red*

**Does not contain asbestos and is not an asbestos containing material**

S4 - Spray Applied Fireproofing  
*On decking of occupied areas of basement*

**Does not contain asbestos and is not an asbestos containing material**

T4 - Pipe Insulation  
*12" Diameter, Canvas wrap with vinyl mastic on yellow insulation*

**Does not contain asbestos and is not an asbestos containing material**

---

## 008

M4 - Baseboard and Mastic  
*4", Black, Used in hallways*

**Does not contain asbestos and is not an asbestos containing material**

M8 - Fire Doors  
*Any labeled fire door*

**Contains asbestos or an asbestos containing material**

S4 - Spray Applied Fireproofing  
*On decking of occupied areas of basement*

**Does not contain asbestos and is not an asbestos containing material**

---

## 009

S4 - Spray Applied Fireproofing  
*On decking of occupied areas of basement*

**Does not contain asbestos and is not an asbestos containing material**

---

## 010

M24 - Penetration Sealant  
*Red*

**Does not contain asbestos and is not an asbestos containing material**

T4 - Pipe Insulation  
*12" Diameter, Canvas wrap with vinyl mastic on yellow insulation*

**Does not contain asbestos and is not an asbestos containing material**

---

## 011

M24 - Penetration Sealant  
*Red*

**Does not contain asbestos and is not an asbestos containing material**

S4 - Spray Applied Fireproofing  
*On decking of occupied areas of basement*

**Does not contain asbestos and is not an asbestos containing material**

T1 - Pipe Run Insulation  
*2" Diameter, Brown paper jacket over yellow insulation*

**Contains asbestos or an asbestos containing material**

---

## 012

S4 - Spray Applied Fireproofing  
*On decking of occupied areas of basement*

**Does not contain asbestos and is not an asbestos containing material**

---

## 013

S4 - Spray Applied Fireproofing  
*On decking of occupied areas of basement*

**Does not contain asbestos and is not an asbestos containing material**

---

## 014

M12 - Ceiling Tile  
*2'x4', White w/pin holes and linear fissures*

**Does not contain asbestos and is not an asbestos containing material**

M13 - Ceiling Tile  
*2'x4', White w/pin holes and random fissures*

**Does not contain asbestos and is not an asbestos containing material**

M3 - Floor Tile and Mastic  
*12"x12", Cream color w/brown and gray streaks*

**Does not contain asbestos and is not an asbestos containing material**

M4 - Baseboard and Mastic  
*4", Black, Used in hallways*

**Does not contain asbestos and is not an asbestos containing material**

M8 - Fire Doors  
*Any labeled fire door*

**Contains asbestos or an asbestos containing material**

S4 - Spray Applied Fireproofing  
*On decking of occupied areas of basement*

**Does not contain asbestos and is not an asbestos containing material**

---

## 015



# Asbestos Material Report

- M12 - Ceiling Tile  
2'x4', White w/pin holes and linear fissures  
**Does not contain asbestos and is not an asbestos containing material**
- M13 - Ceiling Tile  
2'x4', White w/pin holes and random fissures  
**Does not contain asbestos and is not an asbestos containing material**
- M3 - Floor Tile and Mastic  
12"x12", Cream color w/brown and gray streaks  
**Does not contain asbestos and is not an asbestos containing material**
- M4 - Baseboard and Mastic  
4", Black, Used in hallways  
**Does not contain asbestos and is not an asbestos containing material**
- M5 - Gypsum Board and Joint Compound  
Used as ceilings throughout building  
**Does not contain asbestos and is not an asbestos containing material**
- S4 - Spray Applied Fireproofing  
On decking of occupied areas of basement  
**Does not contain asbestos and is not an asbestos containing material**
- T4 - Pipe Insulation  
12" Diameter, Canvas wrap with vinyl mastic on yellow insulation  
**Does not contain asbestos and is not an asbestos containing material**
- 

## 016

- M3 - Floor Tile and Mastic  
12"x12", Cream color w/brown and gray streaks  
**Does not contain asbestos and is not an asbestos containing material**
- M4 - Baseboard and Mastic  
4", Black, Used in hallways  
**Does not contain asbestos and is not an asbestos containing material**
- M5 - Gypsum Board and Joint Compound  
Used as ceilings throughout building  
**Does not contain asbestos and is not an asbestos containing material**
- S4 - Spray Applied Fireproofing  
On decking of occupied areas of basement  
**Does not contain asbestos and is not an asbestos containing material**
- 

## 017

- M12 - Ceiling Tile  
2'x4', White w/pin holes and linear fissures  
**Does not contain asbestos and is not an asbestos containing material**
- M13 - Ceiling Tile  
2'x4', White w/pin holes and random fissures  
**Does not contain asbestos and is not an asbestos containing material**
- M4 - Baseboard and Mastic  
4", Black, Used in hallways  
**Does not contain asbestos and is not an asbestos containing material**
- M5 - Gypsum Board and Joint Compound  
Used as ceilings throughout building  
**Does not contain asbestos and is not an asbestos containing material**
- S4 - Spray Applied Fireproofing  
On decking of occupied areas of basement  
**Does not contain asbestos and is not an asbestos containing material**
- 

## 018

- M12 - Ceiling Tile  
2'x4', White w/pin holes and linear fissures  
**Does not contain asbestos and is not an asbestos containing material**
- M13 - Ceiling Tile  
2'x4', White w/pin holes and random fissures  
**Does not contain asbestos and is not an asbestos containing material**
- M3 - Floor Tile and Mastic  
12"x12", Cream color w/brown and gray streaks  
**Does not contain asbestos and is not an asbestos containing material**
- M4 - Baseboard and Mastic  
4", Black, Used in hallways  
**Does not contain asbestos and is not an asbestos containing material**
- M5 - Gypsum Board and Joint Compound  
Used as ceilings throughout building  
**Does not contain asbestos and is not an asbestos containing material**
- S4 - Spray Applied Fireproofing  
On decking of occupied areas of basement  
**Does not contain asbestos and is not an asbestos containing material**



# Asbestos Material Report

T4 - Pipe Insulation

12" Diameter, Canvas wrap with vinyl mastic on yellow insulation

**Does not contain asbestos and is not an asbestos containing material**

---

## 018A

M12 - Ceiling Tile

2'x4', White w/pin holes and linear fissures

**Does not contain asbestos and is not an asbestos containing material**

M13 - Ceiling Tile

2'x4', White w/pin holes and random fissures

**Does not contain asbestos and is not an asbestos containing material**

M3 - Floor Tile and Mastic

12"x12", Cream color w/brown and gray streaks

**Does not contain asbestos and is not an asbestos containing material**

M4 - Baseboard and Mastic

4", Black, Used in hallways

**Does not contain asbestos and is not an asbestos containing material**

M5 - Gypsum Board and Joint Compound

Used as ceilings throughout building

**Does not contain asbestos and is not an asbestos containing material**

S4 - Spray Applied Fireproofing

On decking of occupied areas of basement

**Does not contain asbestos and is not an asbestos containing material**

---

## 019

M24 - Penetration Sealant

Red

**Does not contain asbestos and is not an asbestos containing material**

S4 - Spray Applied Fireproofing

On decking of occupied areas of basement

**Does not contain asbestos and is not an asbestos containing material**

T4 - Pipe Insulation

12" Diameter, Canvas wrap with vinyl mastic on yellow insulation

**Does not contain asbestos and is not an asbestos containing material**

---

## 020

M11 - Duct Sealant

Gray, Used on ductwork

**Does not contain asbestos and is not an asbestos containing material**

M24 - Penetration Sealant

Red

**Does not contain asbestos and is not an asbestos containing material**

M26 - Vapor Barrier

Black, Applied to fiberboard and some walls in crawlspace

**Does not contain asbestos and is not an asbestos containing material**

M8 - Fire Doors

Any labeled fire door

**Contains asbestos or an asbestos containing material**

S4 - Spray Applied Fireproofing

On decking of occupied areas of basement

**Does not contain asbestos and is not an asbestos containing material**

T4 - Pipe Insulation

12" Diameter, Canvas wrap with vinyl mastic on yellow insulation

**Does not contain asbestos and is not an asbestos containing material**

---

## 020A

S4 - Spray Applied Fireproofing

On decking of occupied areas of basement

**Does not contain asbestos and is not an asbestos containing material**

T4 - Pipe Insulation

12" Diameter, Canvas wrap with vinyl mastic on yellow insulation

**Does not contain asbestos and is not an asbestos containing material**

---

## 021

M24 - Penetration Sealant

Red

**Does not contain asbestos and is not an asbestos containing material**

---

## 030

M26 - Vapor Barrier

Black, Applied to fiberboard and some walls in crawlspace

**Does not contain asbestos and is not an asbestos containing material**

T3 - Pipe Insulation

12" Diameter, White vinyl mastic over white paper jacket on yellow insulation



# Asbestos Material Report

Does not contain asbestos and is not an asbestos containing material

## 100

- M3 - Floor Tile and Mastic  
12"x12", Cream color w/brown and gray streaks  
**Does not contain asbestos and is not an asbestos containing material**
- M4 - Baseboard and Mastic  
4", Black, Used in hallways  
**Does not contain asbestos and is not an asbestos containing material**
- M5 - Gypsum Board and Joint Compound  
Used as ceilings throughout building  
**Does not contain asbestos and is not an asbestos containing material**
- M6 - Carpet Adhesive  
Blue, Used on carpet squares in corridors  
**Does not contain asbestos and is not an asbestos containing material**
- S3 - Sprayed on Surfacing Material  
Remnant material found as overspray in abandoned "can" lights in corridors  
**Contains asbestos or an asbestos containing material**

## 100A

- M3 - Floor Tile and Mastic  
12"x12", Cream color w/brown and gray streaks  
**Does not contain asbestos and is not an asbestos containing material**
- M4 - Baseboard and Mastic  
4", Black, Used in hallways  
**Does not contain asbestos and is not an asbestos containing material**
- M5 - Gypsum Board and Joint Compound  
Used as ceilings throughout building  
**Does not contain asbestos and is not an asbestos containing material**
- M6 - Carpet Adhesive  
Blue, Used on carpet squares in corridors  
**Does not contain asbestos and is not an asbestos containing material**
- M8 - Fire Doors  
Any labeled fire door  
**Contains asbestos or an asbestos containing material**

## 100B

- M2 - Baseboard and Mastic  
4", Brown, Used in dorm rooms and common areas  
**Does not contain asbestos and is not an asbestos containing material**
- M5 - Gypsum Board and Joint Compound  
Used as ceilings throughout building  
**Does not contain asbestos and is not an asbestos containing material**

## 100C

- M2 - Baseboard and Mastic  
4", Brown, Used in dorm rooms and common areas  
**Does not contain asbestos and is not an asbestos containing material**
- M3 - Floor Tile and Mastic  
12"x12", Cream color w/brown and gray streaks  
**Does not contain asbestos and is not an asbestos containing material**
- M5 - Gypsum Board and Joint Compound  
Used as ceilings throughout building  
**Does not contain asbestos and is not an asbestos containing material**
- M8 - Fire Doors  
Any labeled fire door  
**Contains asbestos or an asbestos containing material**

## 100D

- M2 - Baseboard and Mastic  
4", Brown, Used in dorm rooms and common areas  
**Does not contain asbestos and is not an asbestos containing material**
- M3 - Floor Tile and Mastic  
12"x12", Cream color w/brown and gray streaks  
**Does not contain asbestos and is not an asbestos containing material**
- M5 - Gypsum Board and Joint Compound  
Used as ceilings throughout building  
**Does not contain asbestos and is not an asbestos containing material**

## 100E

- M12 - Ceiling Tile  
2'x4', White w/pin holes and linear fissures  
**Does not contain asbestos and is not an asbestos containing material**
- M13 - Ceiling Tile





# Asbestos Material Report

2'x4', White w/pin holes and random fissures

**Does not contain asbestos and is not an asbestos containing material**

M14 - Ceiling Tile

2'x4', White, Pinholes w/small random fissures

**Does not contain asbestos and is not an asbestos containing material**

M15 - Baseboard and Mastic

4", Light tan, Used as replacement on ramp

**Does not contain asbestos and is not an asbestos containing material**

M5 - Gypsum Board and Joint Compound

Used as ceilings throughout building

**Does not contain asbestos and is not an asbestos containing material**

T6 - Pipe Insulation

2" Diameter, White paper wrap over yellow fiberglass insulation

**Does not contain asbestos and is not an asbestos containing material**

---

## 100F

M12 - Ceiling Tile

2'x4', White w/pin holes and linear fissures

**Does not contain asbestos and is not an asbestos containing material**

M13 - Ceiling Tile

2'x4', White w/pin holes and random fissures

**Does not contain asbestos and is not an asbestos containing material**

M14 - Ceiling Tile

2'x4', White, Pinholes w/small random fissures

**Does not contain asbestos and is not an asbestos containing material**

M15 - Baseboard and Mastic

4", Light tan, Used as replacement on ramp

**Does not contain asbestos and is not an asbestos containing material**

M5 - Gypsum Board and Joint Compound

Used as ceilings throughout building

**Does not contain asbestos and is not an asbestos containing material**

---

## 100G

M2 - Baseboard and Mastic

4", Brown, Used in dorm rooms and common areas

**Does not contain asbestos and is not an asbestos containing material**

M3 - Floor Tile and Mastic

12"x12", Cream color w/brown and gray streaks

**Does not contain asbestos and is not an asbestos containing material**

M5 - Gypsum Board and Joint Compound

Used as ceilings throughout building

**Does not contain asbestos and is not an asbestos containing material**

---

## 100H

M2 - Baseboard and Mastic

4", Brown, Used in dorm rooms and common areas

**Does not contain asbestos and is not an asbestos containing material**

M3 - Floor Tile and Mastic

12"x12", Cream color w/brown and gray streaks

**Does not contain asbestos and is not an asbestos containing material**

M5 - Gypsum Board and Joint Compound

Used as ceilings throughout building

**Does not contain asbestos and is not an asbestos containing material**

---

## 100J

M2 - Baseboard and Mastic

4", Brown, Used in dorm rooms and common areas

**Does not contain asbestos and is not an asbestos containing material**

M3 - Floor Tile and Mastic

12"x12", Cream color w/brown and gray streaks

**Does not contain asbestos and is not an asbestos containing material**

M5 - Gypsum Board and Joint Compound

Used as ceilings throughout building

**Does not contain asbestos and is not an asbestos containing material**

S3 - Sprayed on Surfacing Material

Remnant material found as overspray in abandoned "can" lights in corridors

**Contains asbestos or an asbestos containing material**

---

## 100K

M2 - Baseboard and Mastic

4", Brown, Used in dorm rooms and common areas

**Does not contain asbestos and is not an asbestos containing material**

M3 - Floor Tile and Mastic





# Asbestos Material Report

12"x12", Cream color w/brown and gray streaks

**Does not contain asbestos and is not an asbestos containing material**

M5 - Gypsum Board and Joint Compound  
*Used as ceilings throughout building*

**Does not contain asbestos and is not an asbestos containing material**

M8 - Fire Doors  
*Any labeled fire door*

**Contains asbestos or an asbestos containing material**

---

## 100L

M3 - Floor Tile and Mastic  
*12"x12", Cream color w/brown and gray streaks*

**Does not contain asbestos and is not an asbestos containing material**

M4 - Baseboard and Mastic  
*4", Black, Used in hallways*

**Does not contain asbestos and is not an asbestos containing material**

M5 - Gypsum Board and Joint Compound  
*Used as ceilings throughout building*

**Does not contain asbestos and is not an asbestos containing material**

M6 - Carpet Adhesive  
*Blue, Used on carpet squares in corridors*

**Does not contain asbestos and is not an asbestos containing material**

M8 - Fire Doors  
*Any labeled fire door*

**Contains asbestos or an asbestos containing material**

S3 - Sprayed on Surfacing Material  
*Remnant material found as overspray in abandoned "can" lights in corridors*

**Contains asbestos or an asbestos containing material**

---

## 100M

M2 - Baseboard and Mastic  
*4", Brown, Used in dorm rooms and common areas*

**Does not contain asbestos and is not an asbestos containing material**

M3 - Floor Tile and Mastic  
*12"x12", Cream color w/brown and gray streaks*

**Does not contain asbestos and is not an asbestos containing material**

---

## 100N

M2 - Baseboard and Mastic  
*4", Brown, Used in dorm rooms and common areas*

**Does not contain asbestos and is not an asbestos containing material**

M3 - Floor Tile and Mastic  
*12"x12", Cream color w/brown and gray streaks*

**Does not contain asbestos and is not an asbestos containing material**

M8 - Fire Doors  
*Any labeled fire door*

**Contains asbestos or an asbestos containing material**

---

## 100O

M2 - Baseboard and Mastic  
*4", Brown, Used in dorm rooms and common areas*

**Does not contain asbestos and is not an asbestos containing material**

M3 - Floor Tile and Mastic  
*12"x12", Cream color w/brown and gray streaks*

**Does not contain asbestos and is not an asbestos containing material**

M8 - Fire Doors  
*Any labeled fire door*

**Contains asbestos or an asbestos containing material**

---

## 100P

M2 - Baseboard and Mastic  
*4", Brown, Used in dorm rooms and common areas*

**Does not contain asbestos and is not an asbestos containing material**

M3 - Floor Tile and Mastic  
*12"x12", Cream color w/brown and gray streaks*

**Does not contain asbestos and is not an asbestos containing material**

M8 - Fire Doors  
*Any labeled fire door*

**Contains asbestos or an asbestos containing material**

---

## 100S

M1 - Floor Tile and Mastic  
*12"x12", Taupe w/white, gray and brown streaks, Found in dorm rooms*

**Does not contain asbestos and is not an asbestos containing material**



# Asbestos Material Report

M2 - Baseboard and Mastic

4", Brown, Used in dorm rooms and common areas

**Does not contain asbestos and is not an asbestos containing material**

M5 - Gypsum Board and Joint Compound

Used as ceilings throughout building

**Does not contain asbestos and is not an asbestos containing material**

S2 - Ceiling Texture

Tan, Used on exterior covered porches

**Does not contain asbestos and is not an asbestos containing material**

---

## 100T

M1 - Floor Tile and Mastic

12"x12", Taupe w/white, gray and brown streaks, Found in dorm rooms

**Does not contain asbestos and is not an asbestos containing material**

M2 - Baseboard and Mastic

4", Brown, Used in dorm rooms and common areas

**Does not contain asbestos and is not an asbestos containing material**

M5 - Gypsum Board and Joint Compound

Used as ceilings throughout building

**Does not contain asbestos and is not an asbestos containing material**

S2 - Ceiling Texture

Tan, Used on exterior covered porches

**Does not contain asbestos and is not an asbestos containing material**

---

## 101

M1 - Floor Tile and Mastic

12"x12", Taupe w/white, gray and brown streaks, Found in dorm rooms

**Does not contain asbestos and is not an asbestos containing material**

M2 - Baseboard and Mastic

4", Brown, Used in dorm rooms and common areas

**Does not contain asbestos and is not an asbestos containing material**

M5 - Gypsum Board and Joint Compound

Used as ceilings throughout building

**Does not contain asbestos and is not an asbestos containing material**

S1 - Plaster

bathrooms Applied on concrete substrate on ceilings and found as remnant in hallways above ceiling tile. Also used as headers in dorm rooms and

**Does not contain asbestos and is not an asbestos containing material**

---

## 102

M1 - Floor Tile and Mastic

12"x12", Taupe w/white, gray and brown streaks, Found in dorm rooms

**Does not contain asbestos and is not an asbestos containing material**

M2 - Baseboard and Mastic

4", Brown, Used in dorm rooms and common areas

**Does not contain asbestos and is not an asbestos containing material**

M5 - Gypsum Board and Joint Compound

Used as ceilings throughout building

**Does not contain asbestos and is not an asbestos containing material**

S1 - Plaster

bathrooms Applied on concrete substrate on ceilings and found as remnant in hallways above ceiling tile. Also used as headers in dorm rooms and

**Does not contain asbestos and is not an asbestos containing material**

---

## 103

M1 - Floor Tile and Mastic

12"x12", Taupe w/white, gray and brown streaks, Found in dorm rooms

**Does not contain asbestos and is not an asbestos containing material**

M2 - Baseboard and Mastic

4", Brown, Used in dorm rooms and common areas

**Does not contain asbestos and is not an asbestos containing material**

M5 - Gypsum Board and Joint Compound

Used as ceilings throughout building

**Does not contain asbestos and is not an asbestos containing material**

S1 - Plaster

bathrooms Applied on concrete substrate on ceilings and found as remnant in hallways above ceiling tile. Also used as headers in dorm rooms and

**Does not contain asbestos and is not an asbestos containing material**

---

## 104

M1 - Floor Tile and Mastic

12"x12", Taupe w/white, gray and brown streaks, Found in dorm rooms

**Does not contain asbestos and is not an asbestos containing material**

M2 - Baseboard and Mastic



# Asbestos Material Report

4", Brown, Used in dorm rooms and common areas

**Does not contain asbestos and is not an asbestos containing material**

M5 - Gypsum Board and Joint Compound  
*Used as ceilings throughout building*

**Does not contain asbestos and is not an asbestos containing material**

S1 - Plaster

*Applied on concrete substrate on ceilings and found as remnant in hallways above ceiling tile. Also used as headers in dorm rooms and bathrooms*

**Does not contain asbestos and is not an asbestos containing material**

---

## 105

M1 - Floor Tile and Mastic  
*12"x12", Taupe w/white, gray and brown streaks, Found in dorm rooms*

**Does not contain asbestos and is not an asbestos containing material**

M2 - Baseboard and Mastic  
*4", Brown, Used in dorm rooms and common areas*

**Does not contain asbestos and is not an asbestos containing material**

M5 - Gypsum Board and Joint Compound  
*Used as ceilings throughout building*

**Does not contain asbestos and is not an asbestos containing material**

S1 - Plaster

*Applied on concrete substrate on ceilings and found as remnant in hallways above ceiling tile. Also used as headers in dorm rooms and bathrooms*

**Does not contain asbestos and is not an asbestos containing material**

---

## 106

M1 - Floor Tile and Mastic  
*12"x12", Taupe w/white, gray and brown streaks, Found in dorm rooms*

**Does not contain asbestos and is not an asbestos containing material**

M2 - Baseboard and Mastic  
*4", Brown, Used in dorm rooms and common areas*

**Does not contain asbestos and is not an asbestos containing material**

M5 - Gypsum Board and Joint Compound  
*Used as ceilings throughout building*

**Does not contain asbestos and is not an asbestos containing material**

S1 - Plaster

*Applied on concrete substrate on ceilings and found as remnant in hallways above ceiling tile. Also used as headers in dorm rooms and bathrooms*

**Does not contain asbestos and is not an asbestos containing material**

---

## 107

M1 - Floor Tile and Mastic  
*12"x12", Taupe w/white, gray and brown streaks, Found in dorm rooms*

**Does not contain asbestos and is not an asbestos containing material**

M2 - Baseboard and Mastic  
*4", Brown, Used in dorm rooms and common areas*

**Does not contain asbestos and is not an asbestos containing material**

M5 - Gypsum Board and Joint Compound  
*Used as ceilings throughout building*

**Does not contain asbestos and is not an asbestos containing material**

S1 - Plaster

*Applied on concrete substrate on ceilings and found as remnant in hallways above ceiling tile. Also used as headers in dorm rooms and bathrooms*

**Does not contain asbestos and is not an asbestos containing material**

---

## 108

M1 - Floor Tile and Mastic  
*12"x12", Taupe w/white, gray and brown streaks, Found in dorm rooms*

**Does not contain asbestos and is not an asbestos containing material**

M2 - Baseboard and Mastic  
*4", Brown, Used in dorm rooms and common areas*

**Does not contain asbestos and is not an asbestos containing material**

M5 - Gypsum Board and Joint Compound  
*Used as ceilings throughout building*

**Does not contain asbestos and is not an asbestos containing material**

S1 - Plaster

*Applied on concrete substrate on ceilings and found as remnant in hallways above ceiling tile. Also used as headers in dorm rooms and bathrooms*

**Does not contain asbestos and is not an asbestos containing material**

---

## 109

M1 - Floor Tile and Mastic  
*12"x12", Taupe w/white, gray and brown streaks, Found in dorm rooms*

**Does not contain asbestos and is not an asbestos containing material**



# Asbestos Material Report

M2 - Baseboard and Mastic

4", Brown, Used in dorm rooms and common areas

**Does not contain asbestos and is not an asbestos containing material**

M5 - Gypsum Board and Joint Compound

Used as ceilings throughout building

**Does not contain asbestos and is not an asbestos containing material**

S1 - Plaster

Applied on concrete substrate on ceilings and found as remnant in hallways above ceiling tile. Also used as headers in dorm rooms and bathrooms

**Does not contain asbestos and is not an asbestos containing material**

---

## 110

M1 - Floor Tile and Mastic

12"x12", Taupe w/white, gray and brown streaks, Found in dorm rooms

**Does not contain asbestos and is not an asbestos containing material**

M2 - Baseboard and Mastic

4", Brown, Used in dorm rooms and common areas

**Does not contain asbestos and is not an asbestos containing material**

M5 - Gypsum Board and Joint Compound

Used as ceilings throughout building

**Does not contain asbestos and is not an asbestos containing material**

S1 - Plaster

Applied on concrete substrate on ceilings and found as remnant in hallways above ceiling tile. Also used as headers in dorm rooms and bathrooms

**Does not contain asbestos and is not an asbestos containing material**

---

## 111

M1 - Floor Tile and Mastic

12"x12", Taupe w/white, gray and brown streaks, Found in dorm rooms

**Does not contain asbestos and is not an asbestos containing material**

M2 - Baseboard and Mastic

4", Brown, Used in dorm rooms and common areas

**Does not contain asbestos and is not an asbestos containing material**

M5 - Gypsum Board and Joint Compound

Used as ceilings throughout building

**Does not contain asbestos and is not an asbestos containing material**

S1 - Plaster

Applied on concrete substrate on ceilings and found as remnant in hallways above ceiling tile. Also used as headers in dorm rooms and bathrooms

**Does not contain asbestos and is not an asbestos containing material**

---

## 112

M1 - Floor Tile and Mastic

12"x12", Taupe w/white, gray and brown streaks, Found in dorm rooms

**Does not contain asbestos and is not an asbestos containing material**

M2 - Baseboard and Mastic

4", Brown, Used in dorm rooms and common areas

**Does not contain asbestos and is not an asbestos containing material**

M5 - Gypsum Board and Joint Compound

Used as ceilings throughout building

**Does not contain asbestos and is not an asbestos containing material**

S1 - Plaster

Applied on concrete substrate on ceilings and found as remnant in hallways above ceiling tile. Also used as headers in dorm rooms and bathrooms

**Does not contain asbestos and is not an asbestos containing material**

---

## 113

M1 - Floor Tile and Mastic

12"x12", Taupe w/white, gray and brown streaks, Found in dorm rooms

**Does not contain asbestos and is not an asbestos containing material**

M2 - Baseboard and Mastic

4", Brown, Used in dorm rooms and common areas

**Does not contain asbestos and is not an asbestos containing material**

M5 - Gypsum Board and Joint Compound

Used as ceilings throughout building

**Does not contain asbestos and is not an asbestos containing material**

S1 - Plaster

Applied on concrete substrate on ceilings and found as remnant in hallways above ceiling tile. Also used as headers in dorm rooms and bathrooms

**Does not contain asbestos and is not an asbestos containing material**

---

## 114

M1 - Floor Tile and Mastic

12"x12", Taupe w/white, gray and brown streaks, Found in dorm rooms



# Asbestos Material Report

**Does not contain asbestos and is not an asbestos containing material**

M2 - Baseboard and Mastic

*4", Brown, Used in dorm rooms and common areas*

**Does not contain asbestos and is not an asbestos containing material**

M5 - Gypsum Board and Joint Compound

*Used as ceilings throughout building*

**Does not contain asbestos and is not an asbestos containing material**

S1 - Plaster

*Applied on concrete substrate on ceilings and found as remnant in hallways above ceiling tile. Also used as headers in dorm rooms and bathrooms*

**Does not contain asbestos and is not an asbestos containing material**

---

## 115

M1 - Floor Tile and Mastic

*12"x12", Taupe w/white, gray and brown streaks, Found in dorm rooms*

**Does not contain asbestos and is not an asbestos containing material**

M2 - Baseboard and Mastic

*4", Brown, Used in dorm rooms and common areas*

**Does not contain asbestos and is not an asbestos containing material**

M5 - Gypsum Board and Joint Compound

*Used as ceilings throughout building*

**Does not contain asbestos and is not an asbestos containing material**

S1 - Plaster

*Applied on concrete substrate on ceilings and found as remnant in hallways above ceiling tile. Also used as headers in dorm rooms and bathrooms*

**Does not contain asbestos and is not an asbestos containing material**

---

## 116

M1 - Floor Tile and Mastic

*12"x12", Taupe w/white, gray and brown streaks, Found in dorm rooms*

**Does not contain asbestos and is not an asbestos containing material**

M2 - Baseboard and Mastic

*4", Brown, Used in dorm rooms and common areas*

**Does not contain asbestos and is not an asbestos containing material**

M5 - Gypsum Board and Joint Compound

*Used as ceilings throughout building*

**Does not contain asbestos and is not an asbestos containing material**

S1 - Plaster

*Applied on concrete substrate on ceilings and found as remnant in hallways above ceiling tile. Also used as headers in dorm rooms and bathrooms*

**Does not contain asbestos and is not an asbestos containing material**

---

## 117

M1 - Floor Tile and Mastic

*12"x12", Taupe w/white, gray and brown streaks, Found in dorm rooms*

**Does not contain asbestos and is not an asbestos containing material**

M2 - Baseboard and Mastic

*4", Brown, Used in dorm rooms and common areas*

**Does not contain asbestos and is not an asbestos containing material**

M5 - Gypsum Board and Joint Compound

*Used as ceilings throughout building*

**Does not contain asbestos and is not an asbestos containing material**

S1 - Plaster

*Applied on concrete substrate on ceilings and found as remnant in hallways above ceiling tile. Also used as headers in dorm rooms and bathrooms*

**Does not contain asbestos and is not an asbestos containing material**

---

## 118

M1 - Floor Tile and Mastic

*12"x12", Taupe w/white, gray and brown streaks, Found in dorm rooms*

**Does not contain asbestos and is not an asbestos containing material**

M2 - Baseboard and Mastic

*4", Brown, Used in dorm rooms and common areas*

**Does not contain asbestos and is not an asbestos containing material**

M5 - Gypsum Board and Joint Compound

*Used as ceilings throughout building*

**Does not contain asbestos and is not an asbestos containing material**

S1 - Plaster

*Applied on concrete substrate on ceilings and found as remnant in hallways above ceiling tile. Also used as headers in dorm rooms and bathrooms*

**Does not contain asbestos and is not an asbestos containing material**

---

## 119

M1 - Floor Tile and Mastic



# Asbestos Material Report

12"x12", Taupe w/white, gray and brown streaks, Found in dorm rooms

**Does not contain asbestos and is not an asbestos containing material**

M2 - Baseboard and Mastic

4", Brown, Used in dorm rooms and common areas

**Does not contain asbestos and is not an asbestos containing material**

M5 - Gypsum Board and Joint Compound

Used as ceilings throughout building

**Does not contain asbestos and is not an asbestos containing material**

S1 - Plaster

Applied on concrete substrate on ceilings and found as remnant in hallways above ceiling tile. Also used as headers in dorm rooms and bathrooms

**Does not contain asbestos and is not an asbestos containing material**

---

## 120

M1 - Floor Tile and Mastic

12"x12", Taupe w/white, gray and brown streaks, Found in dorm rooms

**Does not contain asbestos and is not an asbestos containing material**

M2 - Baseboard and Mastic

4", Brown, Used in dorm rooms and common areas

**Does not contain asbestos and is not an asbestos containing material**

M5 - Gypsum Board and Joint Compound

Used as ceilings throughout building

**Does not contain asbestos and is not an asbestos containing material**

S1 - Plaster

Applied on concrete substrate on ceilings and found as remnant in hallways above ceiling tile. Also used as headers in dorm rooms and bathrooms

**Does not contain asbestos and is not an asbestos containing material**

---

## 121

M1 - Floor Tile and Mastic

12"x12", Taupe w/white, gray and brown streaks, Found in dorm rooms

**Does not contain asbestos and is not an asbestos containing material**

M2 - Baseboard and Mastic

4", Brown, Used in dorm rooms and common areas

**Does not contain asbestos and is not an asbestos containing material**

M5 - Gypsum Board and Joint Compound

Used as ceilings throughout building

**Does not contain asbestos and is not an asbestos containing material**

M8 - Fire Doors

Any labeled fire door

**Contains asbestos or an asbestos containing material**

S1 - Plaster

Applied on concrete substrate on ceilings and found as remnant in hallways above ceiling tile. Also used as headers in dorm rooms and bathrooms

**Does not contain asbestos and is not an asbestos containing material**

---

## 122

M1 - Floor Tile and Mastic

12"x12", Taupe w/white, gray and brown streaks, Found in dorm rooms

**Does not contain asbestos and is not an asbestos containing material**

M2 - Baseboard and Mastic

4", Brown, Used in dorm rooms and common areas

**Does not contain asbestos and is not an asbestos containing material**

M5 - Gypsum Board and Joint Compound

Used as ceilings throughout building

**Does not contain asbestos and is not an asbestos containing material**

M8 - Fire Doors

Any labeled fire door

**Contains asbestos or an asbestos containing material**

S1 - Plaster

Applied on concrete substrate on ceilings and found as remnant in hallways above ceiling tile. Also used as headers in dorm rooms and bathrooms

**Does not contain asbestos and is not an asbestos containing material**

---

## 123

M5 - Gypsum Board and Joint Compound

Used as ceilings throughout building

**Does not contain asbestos and is not an asbestos containing material**

S1 - Plaster

Applied on concrete substrate on ceilings and found as remnant in hallways above ceiling tile. Also used as headers in dorm rooms and bathrooms

**Does not contain asbestos and is not an asbestos containing material**

---

## 123A





# Asbestos Material Report

M5 - Gypsum Board and Joint Compound

*Used as ceilings throughout building*

**Does not contain asbestos and is not an asbestos containing material**

S1 - Plaster

*Applied on concrete substrate on ceilings and found as remnant in hallways above ceiling tile. Also used as headers in dorm rooms and bathrooms*

**Does not contain asbestos and is not an asbestos containing material**

---

## 124

M5 - Gypsum Board and Joint Compound

*Used as ceilings throughout building*

**Does not contain asbestos and is not an asbestos containing material**

S1 - Plaster

*Applied on concrete substrate on ceilings and found as remnant in hallways above ceiling tile. Also used as headers in dorm rooms and bathrooms*

**Does not contain asbestos and is not an asbestos containing material**

---

## 124A

M5 - Gypsum Board and Joint Compound

*Used as ceilings throughout building*

**Does not contain asbestos and is not an asbestos containing material**

S1 - Plaster

*Applied on concrete substrate on ceilings and found as remnant in hallways above ceiling tile. Also used as headers in dorm rooms and bathrooms*

**Does not contain asbestos and is not an asbestos containing material**

---

## 125

M5 - Gypsum Board and Joint Compound

*Used as ceilings throughout building*

**Does not contain asbestos and is not an asbestos containing material**

---

## 126

None - None

*No Suspect Asbestos Containing Materials were identified in this room*

**Does not contain asbestos and is not an asbestos containing material**

---

## 127

M24 - Penetration Sealant

*Red*

**Does not contain asbestos and is not an asbestos containing material**

---

## 130

M2 - Baseboard and Mastic

*4", Brown, Used in dorm rooms and common areas*

**Does not contain asbestos and is not an asbestos containing material**

M3 - Floor Tile and Mastic

*12"x12", Cream color w/brown and gray streaks*

**Does not contain asbestos and is not an asbestos containing material**

S1 - Plaster

*Applied on concrete substrate on ceilings and found as remnant in hallways above ceiling tile. Also used as headers in dorm rooms and bathrooms*

**Does not contain asbestos and is not an asbestos containing material**

---

## 132

M2 - Baseboard and Mastic

*4", Brown, Used in dorm rooms and common areas*

**Does not contain asbestos and is not an asbestos containing material**

M3 - Floor Tile and Mastic

*12"x12", Cream color w/brown and gray streaks*

**Does not contain asbestos and is not an asbestos containing material**

M5 - Gypsum Board and Joint Compound

*Used as ceilings throughout building*

**Does not contain asbestos and is not an asbestos containing material**

S1 - Plaster

*Applied on concrete substrate on ceilings and found as remnant in hallways above ceiling tile. Also used as headers in dorm rooms and bathrooms*

**Does not contain asbestos and is not an asbestos containing material**

---

## 132A

M2 - Baseboard and Mastic

*4", Brown, Used in dorm rooms and common areas*

**Does not contain asbestos and is not an asbestos containing material**

M3 - Floor Tile and Mastic

*12"x12", Cream color w/brown and gray streaks*

**Does not contain asbestos and is not an asbestos containing material**

M5 - Gypsum Board and Joint Compound

*Used as ceilings throughout building*



# Asbestos Material Report

Does not contain asbestos and is not an asbestos containing material

## 133

M2 - Baseboard and Mastic

4", Brown, Used in dorm rooms and common areas

Does not contain asbestos and is not an asbestos containing material

M5 - Gypsum Board and Joint Compound

Used as ceilings throughout building

Does not contain asbestos and is not an asbestos containing material

M9 - Sheet Flooring

Tan, Used in first floor restrooms and utility closets

Does not contain asbestos and is not an asbestos containing material

S1 - Plaster

Applied on concrete substrate on ceilings and found as remnant in hallways above ceiling tile. Also used as headers in dorm rooms and bathrooms

Does not contain asbestos and is not an asbestos containing material

## 134

M2 - Baseboard and Mastic

4", Brown, Used in dorm rooms and common areas

Does not contain asbestos and is not an asbestos containing material

M5 - Gypsum Board and Joint Compound

Used as ceilings throughout building

Does not contain asbestos and is not an asbestos containing material

M9 - Sheet Flooring

Tan, Used in first floor restrooms and utility closets

Does not contain asbestos and is not an asbestos containing material

S1 - Plaster

Applied on concrete substrate on ceilings and found as remnant in hallways above ceiling tile. Also used as headers in dorm rooms and bathrooms

Does not contain asbestos and is not an asbestos containing material

## 135

M11 - Duct Sealant

Gray, Used on ductwork

Does not contain asbestos and is not an asbestos containing material

M9 - Sheet Flooring

Tan, Used in first floor restrooms and utility closets

Does not contain asbestos and is not an asbestos containing material

## 136

M10 - Expansion Joint Caulk

Tan, Used between bricks at center of building

Does not contain asbestos and is not an asbestos containing material

M12 - Ceiling Tile

2'x4', White w/pin holes and linear fissures

Does not contain asbestos and is not an asbestos containing material

M13 - Ceiling Tile

2'x4', White w/pin holes and random fissures

Does not contain asbestos and is not an asbestos containing material

M14 - Ceiling Tile

2'x4', White, Pinholes w/small random fissures

Does not contain asbestos and is not an asbestos containing material

M15 - Baseboard and Mastic

4", Light tan, Used as replacement on ramp

Does not contain asbestos and is not an asbestos containing material

M16 - Fireblock

22" Diameter chimneys with 2" thick block walls, Exterior lined with metal

Contains asbestos or an asbestos containing material

M17 - Carpet Adhesive

Yellow, Used with red ramp carpet and multi-color carpets

Does not contain asbestos and is not an asbestos containing material

M2 - Baseboard and Mastic

4", Brown, Used in dorm rooms and common areas

Does not contain asbestos and is not an asbestos containing material

M5 - Gypsum Board and Joint Compound

Used as ceilings throughout building

Does not contain asbestos and is not an asbestos containing material

T1 - Pipe Run Insulation

2" Diameter, Brown paper jacket over yellow insulation

Contains asbestos or an asbestos containing material

T2 - Pipe Fitting Insulation

2" Diameter, Brown paper jacket over yellow insulation





# Asbestos Material Report

**Contains asbestos or an asbestos containing material**

T6 - Pipe Insulation

2" Diameter, White paper wrap over yellow fiberglass insulation

**Does not contain asbestos and is not an asbestos containing material**

---

## 137

M2 - Baseboard and Mastic

4", Brown, Used in dorm rooms and common areas

**Does not contain asbestos and is not an asbestos containing material**

M3 - Floor Tile and Mastic

12"x12", Cream color w/brown and gray streaks

**Does not contain asbestos and is not an asbestos containing material**

M5 - Gypsum Board and Joint Compound

Used as ceilings throughout building

**Does not contain asbestos and is not an asbestos containing material**

---

## 138

M11 - Duct Sealant

Gray, Used on ductwork

**Does not contain asbestos and is not an asbestos containing material**

M2 - Baseboard and Mastic

4", Brown, Used in dorm rooms and common areas

**Does not contain asbestos and is not an asbestos containing material**

M3 - Floor Tile and Mastic

12"x12", Cream color w/brown and gray streaks

**Does not contain asbestos and is not an asbestos containing material**

M5 - Gypsum Board and Joint Compound

Used as ceilings throughout building

**Does not contain asbestos and is not an asbestos containing material**

M8 - Fire Doors

Any labeled fire door

**Contains asbestos or an asbestos containing material**

S1 - Plaster

Applied on concrete substrate on ceilings and found as remnant in hallways above ceiling tile. Also used as headers in dorm rooms and bathrooms

**Does not contain asbestos and is not an asbestos containing material**

---

## 140

M1 - Floor Tile and Mastic

12"x12", Taupe w/white, gray and brown streaks, Found in dorm rooms

**Does not contain asbestos and is not an asbestos containing material**

M2 - Baseboard and Mastic

4", Brown, Used in dorm rooms and common areas

**Does not contain asbestos and is not an asbestos containing material**

M5 - Gypsum Board and Joint Compound

Used as ceilings throughout building

**Does not contain asbestos and is not an asbestos containing material**

M8 - Fire Doors

Any labeled fire door

**Contains asbestos or an asbestos containing material**

S1 - Plaster

Applied on concrete substrate on ceilings and found as remnant in hallways above ceiling tile. Also used as headers in dorm rooms and bathrooms

**Does not contain asbestos and is not an asbestos containing material**

---

## 141

M2 - Baseboard and Mastic

4", Brown, Used in dorm rooms and common areas

**Does not contain asbestos and is not an asbestos containing material**

M5 - Gypsum Board and Joint Compound

Used as ceilings throughout building

**Does not contain asbestos and is not an asbestos containing material**

S1 - Plaster

Applied on concrete substrate on ceilings and found as remnant in hallways above ceiling tile. Also used as headers in dorm rooms and bathrooms

**Does not contain asbestos and is not an asbestos containing material**

---

## 142

M2 - Baseboard and Mastic

4", Brown, Used in dorm rooms and common areas

**Does not contain asbestos and is not an asbestos containing material**

M5 - Gypsum Board and Joint Compound

Used as ceilings throughout building

**Does not contain asbestos and is not an asbestos containing material**



# Asbestos Material Report

**146**

M5 - Gypsum Board and Joint Compound  
*Used as ceilings throughout building*

**Does not contain asbestos and is not an asbestos containing material**

**161**

M2 - Baseboard and Mastic  
*4", Brown, Used in dorm rooms and common areas*

**Does not contain asbestos and is not an asbestos containing material**

M5 - Gypsum Board and Joint Compound  
*Used as ceilings throughout building*

**Does not contain asbestos and is not an asbestos containing material**

**162**

M2 - Baseboard and Mastic  
*4", Brown, Used in dorm rooms and common areas*

**Does not contain asbestos and is not an asbestos containing material**

M5 - Gypsum Board and Joint Compound  
*Used as ceilings throughout building*

**Does not contain asbestos and is not an asbestos containing material**

S1 - Plaster

*Applied on concrete substrate on ceilings and found as remnant in hallways above ceiling tile. Also used as headers in dorm rooms and bathrooms*

**Does not contain asbestos and is not an asbestos containing material**

**163**

M2 - Baseboard and Mastic  
*4", Brown, Used in dorm rooms and common areas*

**Does not contain asbestos and is not an asbestos containing material**

M5 - Gypsum Board and Joint Compound  
*Used as ceilings throughout building*

**Does not contain asbestos and is not an asbestos containing material**

**164**

M2 - Baseboard and Mastic  
*4", Brown, Used in dorm rooms and common areas*

**Does not contain asbestos and is not an asbestos containing material**

M5 - Gypsum Board and Joint Compound  
*Used as ceilings throughout building*

**Does not contain asbestos and is not an asbestos containing material**

**165**

M2 - Baseboard and Mastic  
*4", Brown, Used in dorm rooms and common areas*

**Does not contain asbestos and is not an asbestos containing material**

M5 - Gypsum Board and Joint Compound  
*Used as ceilings throughout building*

**Does not contain asbestos and is not an asbestos containing material**

**166**

M1 - Floor Tile and Mastic  
*12"x12", Taupe w/white, gray and brown streaks, Found in dorm rooms*

**Does not contain asbestos and is not an asbestos containing material**

M2 - Baseboard and Mastic  
*4", Brown, Used in dorm rooms and common areas*

**Does not contain asbestos and is not an asbestos containing material**

M5 - Gypsum Board and Joint Compound  
*Used as ceilings throughout building*

**Does not contain asbestos and is not an asbestos containing material**

S1 - Plaster

*Applied on concrete substrate on ceilings and found as remnant in hallways above ceiling tile. Also used as headers in dorm rooms and bathrooms*

**Does not contain asbestos and is not an asbestos containing material**

**167**

M1 - Floor Tile and Mastic  
*12"x12", Taupe w/white, gray and brown streaks, Found in dorm rooms*

**Does not contain asbestos and is not an asbestos containing material**

M2 - Baseboard and Mastic  
*4", Brown, Used in dorm rooms and common areas*

**Does not contain asbestos and is not an asbestos containing material**

M5 - Gypsum Board and Joint Compound  
*Used as ceilings throughout building*

**Does not contain asbestos and is not an asbestos containing material**

S1 - Plaster



# Asbestos Material Report

*Applied on concrete substrate on ceilings and found as remnant in hallways above ceiling tile. Also used as headers in dorm rooms and bathrooms*

**Does not contain asbestos and is not an asbestos containing material**

---

## 168

M1 - Floor Tile and Mastic

*12"x12", Taupe w/white, gray and brown streaks, Found in dorm rooms*

**Does not contain asbestos and is not an asbestos containing material**

M2 - Baseboard and Mastic

*4", Brown, Used in dorm rooms and common areas*

**Does not contain asbestos and is not an asbestos containing material**

M5 - Gypsum Board and Joint Compound

*Used as ceilings throughout building*

**Does not contain asbestos and is not an asbestos containing material**

S1 - Plaster

*Applied on concrete substrate on ceilings and found as remnant in hallways above ceiling tile. Also used as headers in dorm rooms and bathrooms*

**Does not contain asbestos and is not an asbestos containing material**

---

## 169

M1 - Floor Tile and Mastic

*12"x12", Taupe w/white, gray and brown streaks, Found in dorm rooms*

**Does not contain asbestos and is not an asbestos containing material**

M2 - Baseboard and Mastic

*4", Brown, Used in dorm rooms and common areas*

**Does not contain asbestos and is not an asbestos containing material**

M5 - Gypsum Board and Joint Compound

*Used as ceilings throughout building*

**Does not contain asbestos and is not an asbestos containing material**

M8 - Fire Doors

*Any labeled fire door*

**Contains asbestos or an asbestos containing material**

S1 - Plaster

*Applied on concrete substrate on ceilings and found as remnant in hallways above ceiling tile. Also used as headers in dorm rooms and bathrooms*

**Does not contain asbestos and is not an asbestos containing material**

---

## 170

M1 - Floor Tile and Mastic

*12"x12", Taupe w/white, gray and brown streaks, Found in dorm rooms*

**Does not contain asbestos and is not an asbestos containing material**

M2 - Baseboard and Mastic

*4", Brown, Used in dorm rooms and common areas*

**Does not contain asbestos and is not an asbestos containing material**

M5 - Gypsum Board and Joint Compound

*Used as ceilings throughout building*

**Does not contain asbestos and is not an asbestos containing material**

S1 - Plaster

*Applied on concrete substrate on ceilings and found as remnant in hallways above ceiling tile. Also used as headers in dorm rooms and bathrooms*

**Does not contain asbestos and is not an asbestos containing material**

---

## 171

M1 - Floor Tile and Mastic

*12"x12", Taupe w/white, gray and brown streaks, Found in dorm rooms*

**Does not contain asbestos and is not an asbestos containing material**

M2 - Baseboard and Mastic

*4", Brown, Used in dorm rooms and common areas*

**Does not contain asbestos and is not an asbestos containing material**

M5 - Gypsum Board and Joint Compound

*Used as ceilings throughout building*

**Does not contain asbestos and is not an asbestos containing material**

S1 - Plaster

*Applied on concrete substrate on ceilings and found as remnant in hallways above ceiling tile. Also used as headers in dorm rooms and bathrooms*

**Does not contain asbestos and is not an asbestos containing material**

---

## 172

M1 - Floor Tile and Mastic

*12"x12", Taupe w/white, gray and brown streaks, Found in dorm rooms*

**Does not contain asbestos and is not an asbestos containing material**

M2 - Baseboard and Mastic

*4", Brown, Used in dorm rooms and common areas*

**Does not contain asbestos and is not an asbestos containing material**



# Asbestos Material Report

M5 - Gypsum Board and Joint Compound

*Used as ceilings throughout building*

**Does not contain asbestos and is not an asbestos containing material**

S1 - Plaster

*Applied on concrete substrate on ceilings and found as remnant in hallways above ceiling tile. Also used as headers in dorm rooms and bathrooms*

**Does not contain asbestos and is not an asbestos containing material**

---

## 173

M1 - Floor Tile and Mastic

*12"x12", Taupe w/white, gray and brown streaks, Found in dorm rooms*

**Does not contain asbestos and is not an asbestos containing material**

M2 - Baseboard and Mastic

*4", Brown, Used in dorm rooms and common areas*

**Does not contain asbestos and is not an asbestos containing material**

M5 - Gypsum Board and Joint Compound

*Used as ceilings throughout building*

**Does not contain asbestos and is not an asbestos containing material**

S1 - Plaster

*Applied on concrete substrate on ceilings and found as remnant in hallways above ceiling tile. Also used as headers in dorm rooms and bathrooms*

**Does not contain asbestos and is not an asbestos containing material**

---

## 174

M1 - Floor Tile and Mastic

*12"x12", Taupe w/white, gray and brown streaks, Found in dorm rooms*

**Does not contain asbestos and is not an asbestos containing material**

M2 - Baseboard and Mastic

*4", Brown, Used in dorm rooms and common areas*

**Does not contain asbestos and is not an asbestos containing material**

M5 - Gypsum Board and Joint Compound

*Used as ceilings throughout building*

**Does not contain asbestos and is not an asbestos containing material**

S1 - Plaster

*Applied on concrete substrate on ceilings and found as remnant in hallways above ceiling tile. Also used as headers in dorm rooms and bathrooms*

**Does not contain asbestos and is not an asbestos containing material**

---

## 175

M1 - Floor Tile and Mastic

*12"x12", Taupe w/white, gray and brown streaks, Found in dorm rooms*

**Does not contain asbestos and is not an asbestos containing material**

M2 - Baseboard and Mastic

*4", Brown, Used in dorm rooms and common areas*

**Does not contain asbestos and is not an asbestos containing material**

M5 - Gypsum Board and Joint Compound

*Used as ceilings throughout building*

**Does not contain asbestos and is not an asbestos containing material**

S1 - Plaster

*Applied on concrete substrate on ceilings and found as remnant in hallways above ceiling tile. Also used as headers in dorm rooms and bathrooms*

**Does not contain asbestos and is not an asbestos containing material**

---

## 176

M1 - Floor Tile and Mastic

*12"x12", Taupe w/white, gray and brown streaks, Found in dorm rooms*

**Does not contain asbestos and is not an asbestos containing material**

M2 - Baseboard and Mastic

*4", Brown, Used in dorm rooms and common areas*

**Does not contain asbestos and is not an asbestos containing material**

M5 - Gypsum Board and Joint Compound

*Used as ceilings throughout building*

**Does not contain asbestos and is not an asbestos containing material**

S1 - Plaster

*Applied on concrete substrate on ceilings and found as remnant in hallways above ceiling tile. Also used as headers in dorm rooms and bathrooms*

**Does not contain asbestos and is not an asbestos containing material**

---

## 177

M1 - Floor Tile and Mastic

*12"x12", Taupe w/white, gray and brown streaks, Found in dorm rooms*

**Does not contain asbestos and is not an asbestos containing material**

M2 - Baseboard and Mastic

*4", Brown, Used in dorm rooms and common areas*



# Asbestos Material Report

**Does not contain asbestos and is not an asbestos containing material**

M5 - Gypsum Board and Joint Compound  
*Used as ceilings throughout building*

**Does not contain asbestos and is not an asbestos containing material**

S1 - Plaster

*Applied on concrete substrate on ceilings and found as remnant in hallways above ceiling tile. Also used as headers in dorm rooms and bathrooms*

**Does not contain asbestos and is not an asbestos containing material**

---

## 178

M1 - Floor Tile and Mastic  
*12"x12", Taupe w/white, gray and brown streaks, Found in dorm rooms*

**Does not contain asbestos and is not an asbestos containing material**

M2 - Baseboard and Mastic  
*4", Brown, Used in dorm rooms and common areas*

**Does not contain asbestos and is not an asbestos containing material**

M5 - Gypsum Board and Joint Compound  
*Used as ceilings throughout building*

**Does not contain asbestos and is not an asbestos containing material**

S1 - Plaster

*Applied on concrete substrate on ceilings and found as remnant in hallways above ceiling tile. Also used as headers in dorm rooms and bathrooms*

**Does not contain asbestos and is not an asbestos containing material**

---

## 199

M1 - Floor Tile and Mastic  
*12"x12", Taupe w/white, gray and brown streaks, Found in dorm rooms*

**Does not contain asbestos and is not an asbestos containing material**

M17 - Carpet Adhesive  
*Yellow, Used with red ramp carpet and multi-color carpets*

**Does not contain asbestos and is not an asbestos containing material**

M2 - Baseboard and Mastic  
*4", Brown, Used in dorm rooms and common areas*

**Does not contain asbestos and is not an asbestos containing material**

M5 - Gypsum Board and Joint Compound  
*Used as ceilings throughout building*

**Does not contain asbestos and is not an asbestos containing material**

S1 - Plaster

*Applied on concrete substrate on ceilings and found as remnant in hallways above ceiling tile. Also used as headers in dorm rooms and bathrooms*

**Does not contain asbestos and is not an asbestos containing material**

---

## 199A

M18 - Floor Tile and Mastic  
*12"x12", Beige w/darker spots in kitchen and bathroom of 199 apartment*

**Does not contain asbestos and is not an asbestos containing material**

M2 - Baseboard and Mastic  
*4", Brown, Used in dorm rooms and common areas*

**Does not contain asbestos and is not an asbestos containing material**

M5 - Gypsum Board and Joint Compound  
*Used as ceilings throughout building*

**Does not contain asbestos and is not an asbestos containing material**

S1 - Plaster

*Applied on concrete substrate on ceilings and found as remnant in hallways above ceiling tile. Also used as headers in dorm rooms and bathrooms*

**Does not contain asbestos and is not an asbestos containing material**

---

## 199B

M17 - Carpet Adhesive  
*Yellow, Used with red ramp carpet and multi-color carpets*

**Does not contain asbestos and is not an asbestos containing material**

M18 - Floor Tile and Mastic  
*12"x12", Beige w/darker spots in kitchen and bathroom of 199 apartment*

**Does not contain asbestos and is not an asbestos containing material**

M2 - Baseboard and Mastic  
*4", Brown, Used in dorm rooms and common areas*

**Does not contain asbestos and is not an asbestos containing material**

M5 - Gypsum Board and Joint Compound  
*Used as ceilings throughout building*

**Does not contain asbestos and is not an asbestos containing material**

---

## 200

M3 - Floor Tile and Mastic  
*12"x12", Cream color w/brown and gray streaks*



# Asbestos Material Report

**Does not contain asbestos and is not an asbestos containing material**

M4 - Baseboard and Mastic

*4", Black, Used in hallways*

**Does not contain asbestos and is not an asbestos containing material**

M5 - Gypsum Board and Joint Compound

*Used as ceilings throughout building*

**Does not contain asbestos and is not an asbestos containing material**

M6 - Carpet Adhesive

*Blue, Used on carpet squares in corridors*

**Does not contain asbestos and is not an asbestos containing material**

S3 - Sprayed on Surfacing Material

*Remnant material found as overspray in abandoned "can" lights in corridors*

**Contains asbestos or an asbestos containing material**

---

## 200A

M3 - Floor Tile and Mastic

*12"x12", Cream color w/brown and gray streaks*

**Does not contain asbestos and is not an asbestos containing material**

M4 - Baseboard and Mastic

*4", Black, Used in hallways*

**Does not contain asbestos and is not an asbestos containing material**

M5 - Gypsum Board and Joint Compound

*Used as ceilings throughout building*

**Does not contain asbestos and is not an asbestos containing material**

M6 - Carpet Adhesive

*Blue, Used on carpet squares in corridors*

**Does not contain asbestos and is not an asbestos containing material**

M8 - Fire Doors

*Any labeled fire door*

**Contains asbestos or an asbestos containing material**

---

## 200B

M2 - Baseboard and Mastic

*4", Brown, Used in dorm rooms and common areas*

**Does not contain asbestos and is not an asbestos containing material**

M5 - Gypsum Board and Joint Compound

*Used as ceilings throughout building*

**Does not contain asbestos and is not an asbestos containing material**

---

## 200C

M8 - Fire Doors

*Any labeled fire door*

**Contains asbestos or an asbestos containing material**

S2 - Ceiling Texture

*Tan, Used on exterior covered porches*

**Does not contain asbestos and is not an asbestos containing material**

---

## 200D

M5 - Gypsum Board and Joint Compound

*Used as ceilings throughout building*

**Does not contain asbestos and is not an asbestos containing material**

---

## 200E

M3 - Floor Tile and Mastic

*12"x12", Cream color w/brown and gray streaks*

**Does not contain asbestos and is not an asbestos containing material**

M4 - Baseboard and Mastic

*4", Black, Used in hallways*

**Does not contain asbestos and is not an asbestos containing material**

M5 - Gypsum Board and Joint Compound

*Used as ceilings throughout building*

**Does not contain asbestos and is not an asbestos containing material**

M6 - Carpet Adhesive

*Blue, Used on carpet squares in corridors*

**Does not contain asbestos and is not an asbestos containing material**

M8 - Fire Doors

*Any labeled fire door*

**Contains asbestos or an asbestos containing material**

S3 - Sprayed on Surfacing Material

*Remnant material found as overspray in abandoned "can" lights in corridors*

**Contains asbestos or an asbestos containing material**

---

## 200F

M2 - Baseboard and Mastic





# Asbestos Material Report

4", Brown, Used in dorm rooms and common areas

**Does not contain asbestos and is not an asbestos containing material**

M3 - Floor Tile and Mastic

12"x12", Cream color w/brown and gray streaks

**Does not contain asbestos and is not an asbestos containing material**

M5 - Gypsum Board and Joint Compound

Used as ceilings throughout building

**Does not contain asbestos and is not an asbestos containing material**

M8 - Fire Doors

Any labeled fire door

**Contains asbestos or an asbestos containing material**

S3 - Sprayed on Surfacing Material

Remnant material found as overspray in abandoned "can" lights in corridors

**Contains asbestos or an asbestos containing material**

---

## 200G

M3 - Floor Tile and Mastic

12"x12", Cream color w/brown and gray streaks

**Does not contain asbestos and is not an asbestos containing material**

M4 - Baseboard and Mastic

4", Black, Used in hallways

**Does not contain asbestos and is not an asbestos containing material**

M5 - Gypsum Board and Joint Compound

Used as ceilings throughout building

**Does not contain asbestos and is not an asbestos containing material**

M6 - Carpet Adhesive

Blue, Used on carpet squares in corridors

**Does not contain asbestos and is not an asbestos containing material**

M8 - Fire Doors

Any labeled fire door

**Contains asbestos or an asbestos containing material**

S3 - Sprayed on Surfacing Material

Remnant material found as overspray in abandoned "can" lights in corridors

**Contains asbestos or an asbestos containing material**

---

## 200M

M2 - Baseboard and Mastic

4", Brown, Used in dorm rooms and common areas

**Does not contain asbestos and is not an asbestos containing material**

M3 - Floor Tile and Mastic

12"x12", Cream color w/brown and gray streaks

**Does not contain asbestos and is not an asbestos containing material**

M8 - Fire Doors

Any labeled fire door

**Contains asbestos or an asbestos containing material**

---

## 200N

M2 - Baseboard and Mastic

4", Brown, Used in dorm rooms and common areas

**Does not contain asbestos and is not an asbestos containing material**

M3 - Floor Tile and Mastic

12"x12", Cream color w/brown and gray streaks

**Does not contain asbestos and is not an asbestos containing material**

M8 - Fire Doors

Any labeled fire door

**Contains asbestos or an asbestos containing material**

---

## 200O

M2 - Baseboard and Mastic

4", Brown, Used in dorm rooms and common areas

**Does not contain asbestos and is not an asbestos containing material**

M3 - Floor Tile and Mastic

12"x12", Cream color w/brown and gray streaks

**Does not contain asbestos and is not an asbestos containing material**

M8 - Fire Doors

Any labeled fire door

**Contains asbestos or an asbestos containing material**

---

## 200P

M2 - Baseboard and Mastic

4", Brown, Used in dorm rooms and common areas

**Does not contain asbestos and is not an asbestos containing material**

M3 - Floor Tile and Mastic



# Asbestos Material Report

12"x12", Cream color w/brown and gray streaks

**Does not contain asbestos and is not an asbestos containing material**

M8 - Fire Doors

*Any labeled fire door*

**Contains asbestos or an asbestos containing material**

---

## 201

M1 - Floor Tile and Mastic

*12"x12", Taupe w/white, gray and brown streaks, Found in dorm rooms*

**Does not contain asbestos and is not an asbestos containing material**

M2 - Baseboard and Mastic

*4", Brown, Used in dorm rooms and common areas*

**Does not contain asbestos and is not an asbestos containing material**

M5 - Gypsum Board and Joint Compound

*Used as ceilings throughout building*

**Does not contain asbestos and is not an asbestos containing material**

S1 - Plaster

*Applied on concrete substrate on ceilings and found as remnant in hallways above ceiling tile. Also used as headers in dorm rooms and bathrooms*

**Does not contain asbestos and is not an asbestos containing material**

---

## 202

M1 - Floor Tile and Mastic

*12"x12", Taupe w/white, gray and brown streaks, Found in dorm rooms*

**Does not contain asbestos and is not an asbestos containing material**

M2 - Baseboard and Mastic

*4", Brown, Used in dorm rooms and common areas*

**Does not contain asbestos and is not an asbestos containing material**

M5 - Gypsum Board and Joint Compound

*Used as ceilings throughout building*

**Does not contain asbestos and is not an asbestos containing material**

S1 - Plaster

*Applied on concrete substrate on ceilings and found as remnant in hallways above ceiling tile. Also used as headers in dorm rooms and bathrooms*

**Does not contain asbestos and is not an asbestos containing material**

---

## 203

M1 - Floor Tile and Mastic

*12"x12", Taupe w/white, gray and brown streaks, Found in dorm rooms*

**Does not contain asbestos and is not an asbestos containing material**

M2 - Baseboard and Mastic

*4", Brown, Used in dorm rooms and common areas*

**Does not contain asbestos and is not an asbestos containing material**

M5 - Gypsum Board and Joint Compound

*Used as ceilings throughout building*

**Does not contain asbestos and is not an asbestos containing material**

S1 - Plaster

*Applied on concrete substrate on ceilings and found as remnant in hallways above ceiling tile. Also used as headers in dorm rooms and bathrooms*

**Does not contain asbestos and is not an asbestos containing material**

---

## 204

M1 - Floor Tile and Mastic

*12"x12", Taupe w/white, gray and brown streaks, Found in dorm rooms*

**Does not contain asbestos and is not an asbestos containing material**

M2 - Baseboard and Mastic

*4", Brown, Used in dorm rooms and common areas*

**Does not contain asbestos and is not an asbestos containing material**

M5 - Gypsum Board and Joint Compound

*Used as ceilings throughout building*

**Does not contain asbestos and is not an asbestos containing material**

S1 - Plaster

*Applied on concrete substrate on ceilings and found as remnant in hallways above ceiling tile. Also used as headers in dorm rooms and bathrooms*

**Does not contain asbestos and is not an asbestos containing material**

---

## 205

M1 - Floor Tile and Mastic

*12"x12", Taupe w/white, gray and brown streaks, Found in dorm rooms*

**Does not contain asbestos and is not an asbestos containing material**

M2 - Baseboard and Mastic

*4", Brown, Used in dorm rooms and common areas*

**Does not contain asbestos and is not an asbestos containing material**

M5 - Gypsum Board and Joint Compound





# Asbestos Material Report

Used as ceilings throughout building

**Does not contain asbestos and is not an asbestos containing material**

S1 - Plaster

*Applied on concrete substrate on ceilings and found as remnant in hallways above ceiling tile. Also used as headers in dorm rooms and bathrooms*

**Does not contain asbestos and is not an asbestos containing material**

---

## 206

M1 - Floor Tile and Mastic

*12"x12", Taupe w/white, gray and brown streaks, Found in dorm rooms*

**Does not contain asbestos and is not an asbestos containing material**

M2 - Baseboard and Mastic

*4", Brown, Used in dorm rooms and common areas*

**Does not contain asbestos and is not an asbestos containing material**

M5 - Gypsum Board and Joint Compound

*Used as ceilings throughout building*

**Does not contain asbestos and is not an asbestos containing material**

S1 - Plaster

*Applied on concrete substrate on ceilings and found as remnant in hallways above ceiling tile. Also used as headers in dorm rooms and bathrooms*

**Does not contain asbestos and is not an asbestos containing material**

---

## 207

M1 - Floor Tile and Mastic

*12"x12", Taupe w/white, gray and brown streaks, Found in dorm rooms*

**Does not contain asbestos and is not an asbestos containing material**

M2 - Baseboard and Mastic

*4", Brown, Used in dorm rooms and common areas*

**Does not contain asbestos and is not an asbestos containing material**

M5 - Gypsum Board and Joint Compound

*Used as ceilings throughout building*

**Does not contain asbestos and is not an asbestos containing material**

S1 - Plaster

*Applied on concrete substrate on ceilings and found as remnant in hallways above ceiling tile. Also used as headers in dorm rooms and bathrooms*

**Does not contain asbestos and is not an asbestos containing material**

---

## 208

M1 - Floor Tile and Mastic

*12"x12", Taupe w/white, gray and brown streaks, Found in dorm rooms*

**Does not contain asbestos and is not an asbestos containing material**

M2 - Baseboard and Mastic

*4", Brown, Used in dorm rooms and common areas*

**Does not contain asbestos and is not an asbestos containing material**

M5 - Gypsum Board and Joint Compound

*Used as ceilings throughout building*

**Does not contain asbestos and is not an asbestos containing material**

S1 - Plaster

*Applied on concrete substrate on ceilings and found as remnant in hallways above ceiling tile. Also used as headers in dorm rooms and bathrooms*

**Does not contain asbestos and is not an asbestos containing material**

---

## 209

M1 - Floor Tile and Mastic

*12"x12", Taupe w/white, gray and brown streaks, Found in dorm rooms*

**Does not contain asbestos and is not an asbestos containing material**

M2 - Baseboard and Mastic

*4", Brown, Used in dorm rooms and common areas*

**Does not contain asbestos and is not an asbestos containing material**

M5 - Gypsum Board and Joint Compound

*Used as ceilings throughout building*

**Does not contain asbestos and is not an asbestos containing material**

S1 - Plaster

*Applied on concrete substrate on ceilings and found as remnant in hallways above ceiling tile. Also used as headers in dorm rooms and bathrooms*

**Does not contain asbestos and is not an asbestos containing material**

---

## 210

M1 - Floor Tile and Mastic

*12"x12", Taupe w/white, gray and brown streaks, Found in dorm rooms*

**Does not contain asbestos and is not an asbestos containing material**

M2 - Baseboard and Mastic

*4", Brown, Used in dorm rooms and common areas*

**Does not contain asbestos and is not an asbestos containing material**



# Asbestos Material Report

M5 - Gypsum Board and Joint Compound

*Used as ceilings throughout building*

**Does not contain asbestos and is not an asbestos containing material**

S1 - Plaster

*Applied on concrete substrate on ceilings and found as remnant in hallways above ceiling tile. Also used as headers in dorm rooms and bathrooms*

**Does not contain asbestos and is not an asbestos containing material**

---

## 211

M1 - Floor Tile and Mastic

*12"x12", Taupe w/white, gray and brown streaks, Found in dorm rooms*

**Does not contain asbestos and is not an asbestos containing material**

M2 - Baseboard and Mastic

*4", Brown, Used in dorm rooms and common areas*

**Does not contain asbestos and is not an asbestos containing material**

M5 - Gypsum Board and Joint Compound

*Used as ceilings throughout building*

**Does not contain asbestos and is not an asbestos containing material**

S1 - Plaster

*Applied on concrete substrate on ceilings and found as remnant in hallways above ceiling tile. Also used as headers in dorm rooms and bathrooms*

**Does not contain asbestos and is not an asbestos containing material**

---

## 212

M1 - Floor Tile and Mastic

*12"x12", Taupe w/white, gray and brown streaks, Found in dorm rooms*

**Does not contain asbestos and is not an asbestos containing material**

M2 - Baseboard and Mastic

*4", Brown, Used in dorm rooms and common areas*

**Does not contain asbestos and is not an asbestos containing material**

M5 - Gypsum Board and Joint Compound

*Used as ceilings throughout building*

**Does not contain asbestos and is not an asbestos containing material**

S1 - Plaster

*Applied on concrete substrate on ceilings and found as remnant in hallways above ceiling tile. Also used as headers in dorm rooms and bathrooms*

**Does not contain asbestos and is not an asbestos containing material**

---

## 213

M1 - Floor Tile and Mastic

*12"x12", Taupe w/white, gray and brown streaks, Found in dorm rooms*

**Does not contain asbestos and is not an asbestos containing material**

M2 - Baseboard and Mastic

*4", Brown, Used in dorm rooms and common areas*

**Does not contain asbestos and is not an asbestos containing material**

M5 - Gypsum Board and Joint Compound

*Used as ceilings throughout building*

**Does not contain asbestos and is not an asbestos containing material**

S1 - Plaster

*Applied on concrete substrate on ceilings and found as remnant in hallways above ceiling tile. Also used as headers in dorm rooms and bathrooms*

**Does not contain asbestos and is not an asbestos containing material**

---

## 214

M1 - Floor Tile and Mastic

*12"x12", Taupe w/white, gray and brown streaks, Found in dorm rooms*

**Does not contain asbestos and is not an asbestos containing material**

M2 - Baseboard and Mastic

*4", Brown, Used in dorm rooms and common areas*

**Does not contain asbestos and is not an asbestos containing material**

M5 - Gypsum Board and Joint Compound

*Used as ceilings throughout building*

**Does not contain asbestos and is not an asbestos containing material**

S1 - Plaster

*Applied on concrete substrate on ceilings and found as remnant in hallways above ceiling tile. Also used as headers in dorm rooms and bathrooms*

**Does not contain asbestos and is not an asbestos containing material**

---

## 215

M1 - Floor Tile and Mastic

*12"x12", Taupe w/white, gray and brown streaks, Found in dorm rooms*

**Does not contain asbestos and is not an asbestos containing material**

M2 - Baseboard and Mastic

*4", Brown, Used in dorm rooms and common areas*



# Asbestos Material Report

**Does not contain asbestos and is not an asbestos containing material**

M5 - Gypsum Board and Joint Compound  
*Used as ceilings throughout building*

**Does not contain asbestos and is not an asbestos containing material**

S1 - Plaster

*Applied on concrete substrate on ceilings and found as remnant in hallways above ceiling tile. Also used as headers in dorm rooms and bathrooms*

**Does not contain asbestos and is not an asbestos containing material**

---

## 216

M1 - Floor Tile and Mastic  
*12"x12", Taupe w/white, gray and brown streaks, Found in dorm rooms*

**Does not contain asbestos and is not an asbestos containing material**

M2 - Baseboard and Mastic  
*4", Brown, Used in dorm rooms and common areas*

**Does not contain asbestos and is not an asbestos containing material**

M5 - Gypsum Board and Joint Compound  
*Used as ceilings throughout building*

**Does not contain asbestos and is not an asbestos containing material**

S1 - Plaster

*Applied on concrete substrate on ceilings and found as remnant in hallways above ceiling tile. Also used as headers in dorm rooms and bathrooms*

**Does not contain asbestos and is not an asbestos containing material**

---

## 217

M1 - Floor Tile and Mastic  
*12"x12", Taupe w/white, gray and brown streaks, Found in dorm rooms*

**Does not contain asbestos and is not an asbestos containing material**

M2 - Baseboard and Mastic  
*4", Brown, Used in dorm rooms and common areas*

**Does not contain asbestos and is not an asbestos containing material**

M5 - Gypsum Board and Joint Compound  
*Used as ceilings throughout building*

**Does not contain asbestos and is not an asbestos containing material**

S1 - Plaster

*Applied on concrete substrate on ceilings and found as remnant in hallways above ceiling tile. Also used as headers in dorm rooms and bathrooms*

**Does not contain asbestos and is not an asbestos containing material**

---

## 218

M1 - Floor Tile and Mastic  
*12"x12", Taupe w/white, gray and brown streaks, Found in dorm rooms*

**Does not contain asbestos and is not an asbestos containing material**

M2 - Baseboard and Mastic  
*4", Brown, Used in dorm rooms and common areas*

**Does not contain asbestos and is not an asbestos containing material**

M5 - Gypsum Board and Joint Compound  
*Used as ceilings throughout building*

**Does not contain asbestos and is not an asbestos containing material**

S1 - Plaster

*Applied on concrete substrate on ceilings and found as remnant in hallways above ceiling tile. Also used as headers in dorm rooms and bathrooms*

**Does not contain asbestos and is not an asbestos containing material**

---

## 219

M1 - Floor Tile and Mastic  
*12"x12", Taupe w/white, gray and brown streaks, Found in dorm rooms*

**Does not contain asbestos and is not an asbestos containing material**

M2 - Baseboard and Mastic  
*4", Brown, Used in dorm rooms and common areas*

**Does not contain asbestos and is not an asbestos containing material**

M5 - Gypsum Board and Joint Compound  
*Used as ceilings throughout building*

**Does not contain asbestos and is not an asbestos containing material**

S1 - Plaster

*Applied on concrete substrate on ceilings and found as remnant in hallways above ceiling tile. Also used as headers in dorm rooms and bathrooms*

**Does not contain asbestos and is not an asbestos containing material**

---

## 220

M1 - Floor Tile and Mastic  
*12"x12", Taupe w/white, gray and brown streaks, Found in dorm rooms*

**Does not contain asbestos and is not an asbestos containing material**

M2 - Baseboard and Mastic



# Asbestos Material Report

4", Brown, Used in dorm rooms and common areas

**Does not contain asbestos and is not an asbestos containing material**

M5 - Gypsum Board and Joint Compound  
*Used as ceilings throughout building*

**Does not contain asbestos and is not an asbestos containing material**

M8 - Fire Doors  
*Any labeled fire door*

**Contains asbestos or an asbestos containing material**

S1 - Plaster

*Applied on concrete substrate on ceilings and found as remnant in hallways above ceiling tile. Also used as headers in dorm rooms and bathrooms*

**Does not contain asbestos and is not an asbestos containing material**

---

## 221

M1 - Floor Tile and Mastic  
*12"x12", Taupe w/white, gray and brown streaks, Found in dorm rooms*

**Does not contain asbestos and is not an asbestos containing material**

M2 - Baseboard and Mastic  
*4", Brown, Used in dorm rooms and common areas*

**Does not contain asbestos and is not an asbestos containing material**

M5 - Gypsum Board and Joint Compound  
*Used as ceilings throughout building*

**Does not contain asbestos and is not an asbestos containing material**

M8 - Fire Doors  
*Any labeled fire door*

**Contains asbestos or an asbestos containing material**

S1 - Plaster

*Applied on concrete substrate on ceilings and found as remnant in hallways above ceiling tile. Also used as headers in dorm rooms and bathrooms*

**Does not contain asbestos and is not an asbestos containing material**

---

## 222

M1 - Floor Tile and Mastic  
*12"x12", Taupe w/white, gray and brown streaks, Found in dorm rooms*

**Does not contain asbestos and is not an asbestos containing material**

M2 - Baseboard and Mastic  
*4", Brown, Used in dorm rooms and common areas*

**Does not contain asbestos and is not an asbestos containing material**

M5 - Gypsum Board and Joint Compound  
*Used as ceilings throughout building*

**Does not contain asbestos and is not an asbestos containing material**

S1 - Plaster

*Applied on concrete substrate on ceilings and found as remnant in hallways above ceiling tile. Also used as headers in dorm rooms and bathrooms*

**Does not contain asbestos and is not an asbestos containing material**

---

## 223

M5 - Gypsum Board and Joint Compound  
*Used as ceilings throughout building*

**Does not contain asbestos and is not an asbestos containing material**

S1 - Plaster

*Applied on concrete substrate on ceilings and found as remnant in hallways above ceiling tile. Also used as headers in dorm rooms and bathrooms*

**Does not contain asbestos and is not an asbestos containing material**

---

## 223A

M5 - Gypsum Board and Joint Compound  
*Used as ceilings throughout building*

**Does not contain asbestos and is not an asbestos containing material**

S1 - Plaster

*Applied on concrete substrate on ceilings and found as remnant in hallways above ceiling tile. Also used as headers in dorm rooms and bathrooms*

**Does not contain asbestos and is not an asbestos containing material**

---

## 223B

M5 - Gypsum Board and Joint Compound  
*Used as ceilings throughout building*

**Does not contain asbestos and is not an asbestos containing material**

S1 - Plaster

*Applied on concrete substrate on ceilings and found as remnant in hallways above ceiling tile. Also used as headers in dorm rooms and bathrooms*

**Does not contain asbestos and is not an asbestos containing material**

---

## 223C

M5 - Gypsum Board and Joint Compound



# Asbestos Material Report

Used as ceilings throughout building

**Does not contain asbestos and is not an asbestos containing material**

S1 - Plaster

Applied on concrete substrate on ceilings and found as remnant in hallways above ceiling tile. Also used as headers in dorm rooms and bathrooms

**Does not contain asbestos and is not an asbestos containing material**

---

**225**

None - None

No Suspect Asbestos Containing Materials were identified in this room

**Does not contain asbestos and is not an asbestos containing material**

---

**226**

M24 - Penetration Sealant

Red

**Does not contain asbestos and is not an asbestos containing material**

---

**227**

None - None

No Suspect Asbestos Containing Materials were identified in this room

**Does not contain asbestos and is not an asbestos containing material**

---

**230**

M2 - Baseboard and Mastic

4", Brown, Used in dorm rooms and common areas

**Does not contain asbestos and is not an asbestos containing material**

S1 - Plaster

Applied on concrete substrate on ceilings and found as remnant in hallways above ceiling tile. Also used as headers in dorm rooms and bathrooms

**Does not contain asbestos and is not an asbestos containing material**

---

**232**

M1 - Floor Tile and Mastic

12"x12", Taupe w/white, gray and brown streaks, Found in dorm rooms

**Does not contain asbestos and is not an asbestos containing material**

M2 - Baseboard and Mastic

4", Brown, Used in dorm rooms and common areas

**Does not contain asbestos and is not an asbestos containing material**

M5 - Gypsum Board and Joint Compound

Used as ceilings throughout building

**Does not contain asbestos and is not an asbestos containing material**

M8 - Fire Doors

Any labeled fire door

**Contains asbestos or an asbestos containing material**

---

**232A**

M1 - Floor Tile and Mastic

12"x12", Taupe w/white, gray and brown streaks, Found in dorm rooms

**Does not contain asbestos and is not an asbestos containing material**

M2 - Baseboard and Mastic

4", Brown, Used in dorm rooms and common areas

**Does not contain asbestos and is not an asbestos containing material**

M5 - Gypsum Board and Joint Compound

Used as ceilings throughout building

**Does not contain asbestos and is not an asbestos containing material**

S1 - Plaster

Applied on concrete substrate on ceilings and found as remnant in hallways above ceiling tile. Also used as headers in dorm rooms and bathrooms

**Does not contain asbestos and is not an asbestos containing material**

---

**232B**

M1 - Floor Tile and Mastic

12"x12", Taupe w/white, gray and brown streaks, Found in dorm rooms

**Does not contain asbestos and is not an asbestos containing material**

M2 - Baseboard and Mastic

4", Brown, Used in dorm rooms and common areas

**Does not contain asbestos and is not an asbestos containing material**

M5 - Gypsum Board and Joint Compound

Used as ceilings throughout building

**Does not contain asbestos and is not an asbestos containing material**

S1 - Plaster

Applied on concrete substrate on ceilings and found as remnant in hallways above ceiling tile. Also used as headers in dorm rooms and bathrooms

**Does not contain asbestos and is not an asbestos containing material**

---

**232C**



# Asbestos Material Report

## M1 - Floor Tile and Mastic

12"x12", Taupe w/white, gray and brown streaks, Found in dorm rooms

**Does not contain asbestos and is not an asbestos containing material**

## M2 - Baseboard and Mastic

4", Brown, Used in dorm rooms and common areas

**Does not contain asbestos and is not an asbestos containing material**

## M5 - Gypsum Board and Joint Compound

Used as ceilings throughout building

**Does not contain asbestos and is not an asbestos containing material**

## S1 - Plaster

Applied on concrete substrate on ceilings and found as remnant in hallways above ceiling tile. Also used as headers in dorm rooms and bathrooms

**Does not contain asbestos and is not an asbestos containing material**

## 232D

### M1 - Floor Tile and Mastic

12"x12", Taupe w/white, gray and brown streaks, Found in dorm rooms

**Does not contain asbestos and is not an asbestos containing material**

### M2 - Baseboard and Mastic

4", Brown, Used in dorm rooms and common areas

**Does not contain asbestos and is not an asbestos containing material**

### M5 - Gypsum Board and Joint Compound

Used as ceilings throughout building

**Does not contain asbestos and is not an asbestos containing material**

### S1 - Plaster

Applied on concrete substrate on ceilings and found as remnant in hallways above ceiling tile. Also used as headers in dorm rooms and bathrooms

**Does not contain asbestos and is not an asbestos containing material**

## 232E

### M5 - Gypsum Board and Joint Compound

Used as ceilings throughout building

**Does not contain asbestos and is not an asbestos containing material**

## 232F

### M5 - Gypsum Board and Joint Compound

Used as ceilings throughout building

**Does not contain asbestos and is not an asbestos containing material**

### S1 - Plaster

Applied on concrete substrate on ceilings and found as remnant in hallways above ceiling tile. Also used as headers in dorm rooms and bathrooms

**Does not contain asbestos and is not an asbestos containing material**

## 233

### M1 - Floor Tile and Mastic

12"x12", Taupe w/white, gray and brown streaks, Found in dorm rooms

**Does not contain asbestos and is not an asbestos containing material**

### M5 - Gypsum Board and Joint Compound

Used as ceilings throughout building

**Does not contain asbestos and is not an asbestos containing material**

### M8 - Fire Doors

Any labeled fire door

**Contains asbestos or an asbestos containing material**

## 233A

### M1 - Floor Tile and Mastic

12"x12", Taupe w/white, gray and brown streaks, Found in dorm rooms

**Does not contain asbestos and is not an asbestos containing material**

### M2 - Baseboard and Mastic

4", Brown, Used in dorm rooms and common areas

**Does not contain asbestos and is not an asbestos containing material**

### M5 - Gypsum Board and Joint Compound

Used as ceilings throughout building

**Does not contain asbestos and is not an asbestos containing material**

### S1 - Plaster

Applied on concrete substrate on ceilings and found as remnant in hallways above ceiling tile. Also used as headers in dorm rooms and bathrooms

**Does not contain asbestos and is not an asbestos containing material**

## 233B

### M1 - Floor Tile and Mastic

12"x12", Taupe w/white, gray and brown streaks, Found in dorm rooms

**Does not contain asbestos and is not an asbestos containing material**

### M2 - Baseboard and Mastic

4", Brown, Used in dorm rooms and common areas





# Asbestos Material Report

**Does not contain asbestos and is not an asbestos containing material**

M5 - Gypsum Board and Joint Compound  
*Used as ceilings throughout building*

**Does not contain asbestos and is not an asbestos containing material**

S1 - Plaster

*Applied on concrete substrate on ceilings and found as remnant in hallways above ceiling tile. Also used as headers in dorm rooms and bathrooms*

**Does not contain asbestos and is not an asbestos containing material**

---

## 233C

M1 - Floor Tile and Mastic  
*12"x12", Taupe w/white, gray and brown streaks, Found in dorm rooms*

**Does not contain asbestos and is not an asbestos containing material**

M2 - Baseboard and Mastic  
*4", Brown, Used in dorm rooms and common areas*

**Does not contain asbestos and is not an asbestos containing material**

M5 - Gypsum Board and Joint Compound  
*Used as ceilings throughout building*

**Does not contain asbestos and is not an asbestos containing material**

S1 - Plaster

*Applied on concrete substrate on ceilings and found as remnant in hallways above ceiling tile. Also used as headers in dorm rooms and bathrooms*

**Does not contain asbestos and is not an asbestos containing material**

---

## 233D

M1 - Floor Tile and Mastic  
*12"x12", Taupe w/white, gray and brown streaks, Found in dorm rooms*

**Does not contain asbestos and is not an asbestos containing material**

M2 - Baseboard and Mastic  
*4", Brown, Used in dorm rooms and common areas*

**Does not contain asbestos and is not an asbestos containing material**

M5 - Gypsum Board and Joint Compound  
*Used as ceilings throughout building*

**Does not contain asbestos and is not an asbestos containing material**

S1 - Plaster

*Applied on concrete substrate on ceilings and found as remnant in hallways above ceiling tile. Also used as headers in dorm rooms and bathrooms*

**Does not contain asbestos and is not an asbestos containing material**

---

## 233E

M5 - Gypsum Board and Joint Compound  
*Used as ceilings throughout building*

**Does not contain asbestos and is not an asbestos containing material**

---

## 233F

M5 - Gypsum Board and Joint Compound  
*Used as ceilings throughout building*

**Does not contain asbestos and is not an asbestos containing material**

S1 - Plaster

*Applied on concrete substrate on ceilings and found as remnant in hallways above ceiling tile. Also used as headers in dorm rooms and bathrooms*

**Does not contain asbestos and is not an asbestos containing material**

---

## 234

M1 - Floor Tile and Mastic  
*12"x12", Taupe w/white, gray and brown streaks, Found in dorm rooms*

**Does not contain asbestos and is not an asbestos containing material**

M2 - Baseboard and Mastic  
*4", Brown, Used in dorm rooms and common areas*

**Does not contain asbestos and is not an asbestos containing material**

M5 - Gypsum Board and Joint Compound  
*Used as ceilings throughout building*

**Does not contain asbestos and is not an asbestos containing material**

M8 - Fire Doors  
*Any labeled fire door*

**Contains asbestos or an asbestos containing material**

---

## 234A

M1 - Floor Tile and Mastic  
*12"x12", Taupe w/white, gray and brown streaks, Found in dorm rooms*

**Does not contain asbestos and is not an asbestos containing material**

M2 - Baseboard and Mastic  
*4", Brown, Used in dorm rooms and common areas*

**Does not contain asbestos and is not an asbestos containing material**

M5 - Gypsum Board and Joint Compound



# Asbestos Material Report

Used as ceilings throughout building

**Does not contain asbestos and is not an asbestos containing material**

S1 - Plaster

*Applied on concrete substrate on ceilings and found as remnant in hallways above ceiling tile. Also used as headers in dorm rooms and bathrooms*

**Does not contain asbestos and is not an asbestos containing material**

---

## 234B

M1 - Floor Tile and Mastic

*12"x12", Taupe w/white, gray and brown streaks, Found in dorm rooms*

**Does not contain asbestos and is not an asbestos containing material**

M2 - Baseboard and Mastic

*4", Brown, Used in dorm rooms and common areas*

**Does not contain asbestos and is not an asbestos containing material**

M5 - Gypsum Board and Joint Compound

*Used as ceilings throughout building*

**Does not contain asbestos and is not an asbestos containing material**

S1 - Plaster

*Applied on concrete substrate on ceilings and found as remnant in hallways above ceiling tile. Also used as headers in dorm rooms and bathrooms*

**Does not contain asbestos and is not an asbestos containing material**

---

## 234C

M1 - Floor Tile and Mastic

*12"x12", Taupe w/white, gray and brown streaks, Found in dorm rooms*

**Does not contain asbestos and is not an asbestos containing material**

M2 - Baseboard and Mastic

*4", Brown, Used in dorm rooms and common areas*

**Does not contain asbestos and is not an asbestos containing material**

M5 - Gypsum Board and Joint Compound

*Used as ceilings throughout building*

**Does not contain asbestos and is not an asbestos containing material**

S1 - Plaster

*Applied on concrete substrate on ceilings and found as remnant in hallways above ceiling tile. Also used as headers in dorm rooms and bathrooms*

**Does not contain asbestos and is not an asbestos containing material**

---

## 234D

M1 - Floor Tile and Mastic

*12"x12", Taupe w/white, gray and brown streaks, Found in dorm rooms*

**Does not contain asbestos and is not an asbestos containing material**

M2 - Baseboard and Mastic

*4", Brown, Used in dorm rooms and common areas*

**Does not contain asbestos and is not an asbestos containing material**

M5 - Gypsum Board and Joint Compound

*Used as ceilings throughout building*

**Does not contain asbestos and is not an asbestos containing material**

S1 - Plaster

*Applied on concrete substrate on ceilings and found as remnant in hallways above ceiling tile. Also used as headers in dorm rooms and bathrooms*

**Does not contain asbestos and is not an asbestos containing material**

---

## 234E

M5 - Gypsum Board and Joint Compound

*Used as ceilings throughout building*

**Does not contain asbestos and is not an asbestos containing material**

---

## 234F

M5 - Gypsum Board and Joint Compound

*Used as ceilings throughout building*

**Does not contain asbestos and is not an asbestos containing material**

S1 - Plaster

*Applied on concrete substrate on ceilings and found as remnant in hallways above ceiling tile. Also used as headers in dorm rooms and bathrooms*

**Does not contain asbestos and is not an asbestos containing material**

---

## 235

None - None

*No Suspect Asbestos Containing Materials were identified in this room*

**Does not contain asbestos and is not an asbestos containing material**

---

## 236

M1 - Floor Tile and Mastic

*12"x12", Taupe w/white, gray and brown streaks, Found in dorm rooms*

**Does not contain asbestos and is not an asbestos containing material**

M2 - Baseboard and Mastic





# Asbestos Material Report

4", Brown, Used in dorm rooms and common areas

**Does not contain asbestos and is not an asbestos containing material**

M5 - Gypsum Board and Joint Compound  
*Used as ceilings throughout building*

**Does not contain asbestos and is not an asbestos containing material**

M8 - Fire Doors  
*Any labeled fire door*

**Contains asbestos or an asbestos containing material**

---

## 236A

M1 - Floor Tile and Mastic  
*12"x12", Taupe w/white, gray and brown streaks, Found in dorm rooms*

**Does not contain asbestos and is not an asbestos containing material**

M2 - Baseboard and Mastic  
*4", Brown, Used in dorm rooms and common areas*

**Does not contain asbestos and is not an asbestos containing material**

M5 - Gypsum Board and Joint Compound  
*Used as ceilings throughout building*

**Does not contain asbestos and is not an asbestos containing material**

S1 - Plaster  
*Applied on concrete substrate on ceilings and found as remnant in hallways above ceiling tile. Also used as headers in dorm rooms and bathrooms*

**Does not contain asbestos and is not an asbestos containing material**

---

## 236B

M1 - Floor Tile and Mastic  
*12"x12", Taupe w/white, gray and brown streaks, Found in dorm rooms*

**Does not contain asbestos and is not an asbestos containing material**

M2 - Baseboard and Mastic  
*4", Brown, Used in dorm rooms and common areas*

**Does not contain asbestos and is not an asbestos containing material**

M5 - Gypsum Board and Joint Compound  
*Used as ceilings throughout building*

**Does not contain asbestos and is not an asbestos containing material**

S1 - Plaster  
*Applied on concrete substrate on ceilings and found as remnant in hallways above ceiling tile. Also used as headers in dorm rooms and bathrooms*

**Does not contain asbestos and is not an asbestos containing material**

---

## 236C

M1 - Floor Tile and Mastic  
*12"x12", Taupe w/white, gray and brown streaks, Found in dorm rooms*

**Does not contain asbestos and is not an asbestos containing material**

M2 - Baseboard and Mastic  
*4", Brown, Used in dorm rooms and common areas*

**Does not contain asbestos and is not an asbestos containing material**

M5 - Gypsum Board and Joint Compound  
*Used as ceilings throughout building*

**Does not contain asbestos and is not an asbestos containing material**

S1 - Plaster  
*Applied on concrete substrate on ceilings and found as remnant in hallways above ceiling tile. Also used as headers in dorm rooms and bathrooms*

**Does not contain asbestos and is not an asbestos containing material**

---

## 236D

M1 - Floor Tile and Mastic  
*12"x12", Taupe w/white, gray and brown streaks, Found in dorm rooms*

**Does not contain asbestos and is not an asbestos containing material**

M2 - Baseboard and Mastic  
*4", Brown, Used in dorm rooms and common areas*

**Does not contain asbestos and is not an asbestos containing material**

M5 - Gypsum Board and Joint Compound  
*Used as ceilings throughout building*

**Does not contain asbestos and is not an asbestos containing material**

S1 - Plaster  
*Applied on concrete substrate on ceilings and found as remnant in hallways above ceiling tile. Also used as headers in dorm rooms and bathrooms*

**Does not contain asbestos and is not an asbestos containing material**

---

## 236E

M5 - Gypsum Board and Joint Compound  
*Used as ceilings throughout building*

**Does not contain asbestos and is not an asbestos containing material**

T6 - Pipe Insulation



# Asbestos Material Report

2" Diameter, White paper wrap over yellow fiberglass insulation

**Does not contain asbestos and is not an asbestos containing material**

---

## 236F

M5 - Gypsum Board and Joint Compound

*Used as ceilings throughout building*

**Does not contain asbestos and is not an asbestos containing material**

S1 - Plaster

*Applied on concrete substrate on ceilings and found as remnant in hallways above ceiling tile. Also used as headers in dorm rooms and bathrooms*

**Does not contain asbestos and is not an asbestos containing material**

---

## 237

M9 - Sheet Flooring

*Tan, Used in first floor restrooms and utility closets*

**Does not contain asbestos and is not an asbestos containing material**

---

## 238

M1 - Floor Tile and Mastic

*12"x12", Taupe w/white, gray and brown streaks, Found in dorm rooms*

**Does not contain asbestos and is not an asbestos containing material**

M2 - Baseboard and Mastic

*4", Brown, Used in dorm rooms and common areas*

**Does not contain asbestos and is not an asbestos containing material**

M5 - Gypsum Board and Joint Compound

*Used as ceilings throughout building*

**Does not contain asbestos and is not an asbestos containing material**

M8 - Fire Doors

*Any labeled fire door*

**Contains asbestos or an asbestos containing material**

---

## 238A

M1 - Floor Tile and Mastic

*12"x12", Taupe w/white, gray and brown streaks, Found in dorm rooms*

**Does not contain asbestos and is not an asbestos containing material**

M2 - Baseboard and Mastic

*4", Brown, Used in dorm rooms and common areas*

**Does not contain asbestos and is not an asbestos containing material**

M5 - Gypsum Board and Joint Compound

*Used as ceilings throughout building*

**Does not contain asbestos and is not an asbestos containing material**

S1 - Plaster

*Applied on concrete substrate on ceilings and found as remnant in hallways above ceiling tile. Also used as headers in dorm rooms and bathrooms*

**Does not contain asbestos and is not an asbestos containing material**

---

## 238B

M1 - Floor Tile and Mastic

*12"x12", Taupe w/white, gray and brown streaks, Found in dorm rooms*

**Does not contain asbestos and is not an asbestos containing material**

M2 - Baseboard and Mastic

*4", Brown, Used in dorm rooms and common areas*

**Does not contain asbestos and is not an asbestos containing material**

M5 - Gypsum Board and Joint Compound

*Used as ceilings throughout building*

**Does not contain asbestos and is not an asbestos containing material**

S1 - Plaster

*Applied on concrete substrate on ceilings and found as remnant in hallways above ceiling tile. Also used as headers in dorm rooms and bathrooms*

**Does not contain asbestos and is not an asbestos containing material**

---

## 238C

M1 - Floor Tile and Mastic

*12"x12", Taupe w/white, gray and brown streaks, Found in dorm rooms*

**Does not contain asbestos and is not an asbestos containing material**

M2 - Baseboard and Mastic

*4", Brown, Used in dorm rooms and common areas*

**Does not contain asbestos and is not an asbestos containing material**

M5 - Gypsum Board and Joint Compound

*Used as ceilings throughout building*

**Does not contain asbestos and is not an asbestos containing material**

S1 - Plaster

*Applied on concrete substrate on ceilings and found as remnant in hallways above ceiling tile. Also used as headers in dorm rooms and bathrooms*

**Does not contain asbestos and is not an asbestos containing material**



# Asbestos Material Report

## 238D

M1 - Floor Tile and Mastic

12"x12", Taupe w/white, gray and brown streaks, Found in dorm rooms

**Does not contain asbestos and is not an asbestos containing material**

M2 - Baseboard and Mastic

4", Brown, Used in dorm rooms and common areas

**Does not contain asbestos and is not an asbestos containing material**

M5 - Gypsum Board and Joint Compound

Used as ceilings throughout building

**Does not contain asbestos and is not an asbestos containing material**

S1 - Plaster

Applied on concrete substrate on ceilings and found as remnant in hallways above ceiling tile. Also used as headers in dorm rooms and bathrooms

**Does not contain asbestos and is not an asbestos containing material**

## 238E

M5 - Gypsum Board and Joint Compound

Used as ceilings throughout building

**Does not contain asbestos and is not an asbestos containing material**

## 238F

M5 - Gypsum Board and Joint Compound

Used as ceilings throughout building

**Does not contain asbestos and is not an asbestos containing material**

S1 - Plaster

Applied on concrete substrate on ceilings and found as remnant in hallways above ceiling tile. Also used as headers in dorm rooms and bathrooms

**Does not contain asbestos and is not an asbestos containing material**

## 240

None - None

No Suspect Asbestos Containing Materials were identified in this room

**Does not contain asbestos and is not an asbestos containing material**

## 241

None - None

No Suspect Asbestos Containing Materials were identified in this room

**Does not contain asbestos and is not an asbestos containing material**

## 242

M8 - Fire Doors

Any labeled fire door

**Contains asbestos or an asbestos containing material**

S2 - Ceiling Texture

Tan, Used on exterior covered porches

**Does not contain asbestos and is not an asbestos containing material**

## 244

None - None

No Suspect Asbestos Containing Materials were identified in this room

**Does not contain asbestos and is not an asbestos containing material**

## 261

M2 - Baseboard and Mastic

4", Brown, Used in dorm rooms and common areas

**Does not contain asbestos and is not an asbestos containing material**

M3 - Floor Tile and Mastic

12"x12", Cream color w/brown and gray streaks

**Does not contain asbestos and is not an asbestos containing material**

## 262

M2 - Baseboard and Mastic

4", Brown, Used in dorm rooms and common areas

**Does not contain asbestos and is not an asbestos containing material**

M5 - Gypsum Board and Joint Compound

Used as ceilings throughout building

**Does not contain asbestos and is not an asbestos containing material**

M7 - Floor Tile and Mastic

12"x12", Tan w/gray and cream streaks

**Does not contain asbestos and is not an asbestos containing material**

S1 - Plaster

Applied on concrete substrate on ceilings and found as remnant in hallways above ceiling tile. Also used as headers in dorm rooms and bathrooms

**Does not contain asbestos and is not an asbestos containing material**

## 263

M1 - Floor Tile and Mastic



# Asbestos Material Report

12"x12", Taupe w/white, gray and brown streaks, Found in dorm rooms

**Does not contain asbestos and is not an asbestos containing material**

M2 - Baseboard and Mastic

4", Brown, Used in dorm rooms and common areas

**Does not contain asbestos and is not an asbestos containing material**

M3 - Floor Tile and Mastic

12"x12", Cream color w/brown and gray streaks

**Does not contain asbestos and is not an asbestos containing material**

---

## 264

M1 - Floor Tile and Mastic

12"x12", Taupe w/white, gray and brown streaks, Found in dorm rooms

**Does not contain asbestos and is not an asbestos containing material**

M2 - Baseboard and Mastic

4", Brown, Used in dorm rooms and common areas

**Does not contain asbestos and is not an asbestos containing material**

M5 - Gypsum Board and Joint Compound

Used as ceilings throughout building

**Does not contain asbestos and is not an asbestos containing material**

S1 - Plaster

Applied on concrete substrate on ceilings and found as remnant in hallways above ceiling tile. Also used as headers in dorm rooms and bathrooms

**Does not contain asbestos and is not an asbestos containing material**

---

## 265

M1 - Floor Tile and Mastic

12"x12", Taupe w/white, gray and brown streaks, Found in dorm rooms

**Does not contain asbestos and is not an asbestos containing material**

M2 - Baseboard and Mastic

4", Brown, Used in dorm rooms and common areas

**Does not contain asbestos and is not an asbestos containing material**

M5 - Gypsum Board and Joint Compound

Used as ceilings throughout building

**Does not contain asbestos and is not an asbestos containing material**

S1 - Plaster

Applied on concrete substrate on ceilings and found as remnant in hallways above ceiling tile. Also used as headers in dorm rooms and bathrooms

**Does not contain asbestos and is not an asbestos containing material**

---

## 266

M1 - Floor Tile and Mastic

12"x12", Taupe w/white, gray and brown streaks, Found in dorm rooms

**Does not contain asbestos and is not an asbestos containing material**

M2 - Baseboard and Mastic

4", Brown, Used in dorm rooms and common areas

**Does not contain asbestos and is not an asbestos containing material**

M5 - Gypsum Board and Joint Compound

Used as ceilings throughout building

**Does not contain asbestos and is not an asbestos containing material**

S1 - Plaster

Applied on concrete substrate on ceilings and found as remnant in hallways above ceiling tile. Also used as headers in dorm rooms and bathrooms

**Does not contain asbestos and is not an asbestos containing material**

---

## 267

M1 - Floor Tile and Mastic

12"x12", Taupe w/white, gray and brown streaks, Found in dorm rooms

**Does not contain asbestos and is not an asbestos containing material**

M2 - Baseboard and Mastic

4", Brown, Used in dorm rooms and common areas

**Does not contain asbestos and is not an asbestos containing material**

M5 - Gypsum Board and Joint Compound

Used as ceilings throughout building

**Does not contain asbestos and is not an asbestos containing material**

S1 - Plaster

Applied on concrete substrate on ceilings and found as remnant in hallways above ceiling tile. Also used as headers in dorm rooms and bathrooms

**Does not contain asbestos and is not an asbestos containing material**

---

## 268

M1 - Floor Tile and Mastic

12"x12", Taupe w/white, gray and brown streaks, Found in dorm rooms

**Does not contain asbestos and is not an asbestos containing material**

M2 - Baseboard and Mastic



# Asbestos Material Report

4", Brown, Used in dorm rooms and common areas

**Does not contain asbestos and is not an asbestos containing material**

M5 - Gypsum Board and Joint Compound  
*Used as ceilings throughout building*

**Does not contain asbestos and is not an asbestos containing material**

S1 - Plaster

*Applied on concrete substrate on ceilings and found as remnant in hallways above ceiling tile. Also used as headers in dorm rooms and bathrooms*

**Does not contain asbestos and is not an asbestos containing material**

---

## 269

M1 - Floor Tile and Mastic  
*12"x12", Taupe w/white, gray and brown streaks, Found in dorm rooms*

**Does not contain asbestos and is not an asbestos containing material**

M2 - Baseboard and Mastic  
*4", Brown, Used in dorm rooms and common areas*

**Does not contain asbestos and is not an asbestos containing material**

M5 - Gypsum Board and Joint Compound  
*Used as ceilings throughout building*

**Does not contain asbestos and is not an asbestos containing material**

S1 - Plaster

*Applied on concrete substrate on ceilings and found as remnant in hallways above ceiling tile. Also used as headers in dorm rooms and bathrooms*

**Does not contain asbestos and is not an asbestos containing material**

---

## 270

M1 - Floor Tile and Mastic  
*12"x12", Taupe w/white, gray and brown streaks, Found in dorm rooms*

**Does not contain asbestos and is not an asbestos containing material**

M2 - Baseboard and Mastic  
*4", Brown, Used in dorm rooms and common areas*

**Does not contain asbestos and is not an asbestos containing material**

M5 - Gypsum Board and Joint Compound  
*Used as ceilings throughout building*

**Does not contain asbestos and is not an asbestos containing material**

S1 - Plaster

*Applied on concrete substrate on ceilings and found as remnant in hallways above ceiling tile. Also used as headers in dorm rooms and bathrooms*

**Does not contain asbestos and is not an asbestos containing material**

---

## 271

M1 - Floor Tile and Mastic  
*12"x12", Taupe w/white, gray and brown streaks, Found in dorm rooms*

**Does not contain asbestos and is not an asbestos containing material**

M2 - Baseboard and Mastic  
*4", Brown, Used in dorm rooms and common areas*

**Does not contain asbestos and is not an asbestos containing material**

M5 - Gypsum Board and Joint Compound  
*Used as ceilings throughout building*

**Does not contain asbestos and is not an asbestos containing material**

S1 - Plaster

*Applied on concrete substrate on ceilings and found as remnant in hallways above ceiling tile. Also used as headers in dorm rooms and bathrooms*

**Does not contain asbestos and is not an asbestos containing material**

---

## 272

M1 - Floor Tile and Mastic  
*12"x12", Taupe w/white, gray and brown streaks, Found in dorm rooms*

**Does not contain asbestos and is not an asbestos containing material**

M2 - Baseboard and Mastic  
*4", Brown, Used in dorm rooms and common areas*

**Does not contain asbestos and is not an asbestos containing material**

M5 - Gypsum Board and Joint Compound  
*Used as ceilings throughout building*

**Does not contain asbestos and is not an asbestos containing material**

S1 - Plaster

*Applied on concrete substrate on ceilings and found as remnant in hallways above ceiling tile. Also used as headers in dorm rooms and bathrooms*

**Does not contain asbestos and is not an asbestos containing material**

---

## 273

M1 - Floor Tile and Mastic  
*12"x12", Taupe w/white, gray and brown streaks, Found in dorm rooms*

**Does not contain asbestos and is not an asbestos containing material**



# Asbestos Material Report

M2 - Baseboard and Mastic

4", Brown, Used in dorm rooms and common areas

**Does not contain asbestos and is not an asbestos containing material**

M5 - Gypsum Board and Joint Compound

Used as ceilings throughout building

**Does not contain asbestos and is not an asbestos containing material**

S1 - Plaster

Applied on concrete substrate on ceilings and found as remnant in hallways above ceiling tile. Also used as headers in dorm rooms and bathrooms

**Does not contain asbestos and is not an asbestos containing material**

---

## 274

M1 - Floor Tile and Mastic

12"x12", Taupe w/white, gray and brown streaks, Found in dorm rooms

**Does not contain asbestos and is not an asbestos containing material**

M2 - Baseboard and Mastic

4", Brown, Used in dorm rooms and common areas

**Does not contain asbestos and is not an asbestos containing material**

M5 - Gypsum Board and Joint Compound

Used as ceilings throughout building

**Does not contain asbestos and is not an asbestos containing material**

S1 - Plaster

Applied on concrete substrate on ceilings and found as remnant in hallways above ceiling tile. Also used as headers in dorm rooms and bathrooms

**Does not contain asbestos and is not an asbestos containing material**

---

## 275

M1 - Floor Tile and Mastic

12"x12", Taupe w/white, gray and brown streaks, Found in dorm rooms

**Does not contain asbestos and is not an asbestos containing material**

M2 - Baseboard and Mastic

4", Brown, Used in dorm rooms and common areas

**Does not contain asbestos and is not an asbestos containing material**

M5 - Gypsum Board and Joint Compound

Used as ceilings throughout building

**Does not contain asbestos and is not an asbestos containing material**

S1 - Plaster

Applied on concrete substrate on ceilings and found as remnant in hallways above ceiling tile. Also used as headers in dorm rooms and bathrooms

**Does not contain asbestos and is not an asbestos containing material**

---

## 276

M1 - Floor Tile and Mastic

12"x12", Taupe w/white, gray and brown streaks, Found in dorm rooms

**Does not contain asbestos and is not an asbestos containing material**

M2 - Baseboard and Mastic

4", Brown, Used in dorm rooms and common areas

**Does not contain asbestos and is not an asbestos containing material**

M5 - Gypsum Board and Joint Compound

Used as ceilings throughout building

**Does not contain asbestos and is not an asbestos containing material**

S1 - Plaster

Applied on concrete substrate on ceilings and found as remnant in hallways above ceiling tile. Also used as headers in dorm rooms and bathrooms

**Does not contain asbestos and is not an asbestos containing material**

---

## 277

M1 - Floor Tile and Mastic

12"x12", Taupe w/white, gray and brown streaks, Found in dorm rooms

**Does not contain asbestos and is not an asbestos containing material**

M2 - Baseboard and Mastic

4", Brown, Used in dorm rooms and common areas

**Does not contain asbestos and is not an asbestos containing material**

M5 - Gypsum Board and Joint Compound

Used as ceilings throughout building

**Does not contain asbestos and is not an asbestos containing material**

S1 - Plaster

Applied on concrete substrate on ceilings and found as remnant in hallways above ceiling tile. Also used as headers in dorm rooms and bathrooms

**Does not contain asbestos and is not an asbestos containing material**

---

## 278

M1 - Floor Tile and Mastic

12"x12", Taupe w/white, gray and brown streaks, Found in dorm rooms





# Asbestos Material Report

**Does not contain asbestos and is not an asbestos containing material**

M2 - Baseboard and Mastic

*4", Brown, Used in dorm rooms and common areas*

**Does not contain asbestos and is not an asbestos containing material**

M5 - Gypsum Board and Joint Compound

*Used as ceilings throughout building*

**Does not contain asbestos and is not an asbestos containing material**

S1 - Plaster

*Applied on concrete substrate on ceilings and found as remnant in hallways above ceiling tile. Also used as headers in dorm rooms and bathrooms*

**Does not contain asbestos and is not an asbestos containing material**

---

## 300

M3 - Floor Tile and Mastic

*12"x12", Cream color w/brown and gray streaks*

**Does not contain asbestos and is not an asbestos containing material**

M4 - Baseboard and Mastic

*4", Black, Used in hallways*

**Does not contain asbestos and is not an asbestos containing material**

M5 - Gypsum Board and Joint Compound

*Used as ceilings throughout building*

**Does not contain asbestos and is not an asbestos containing material**

M6 - Carpet Adhesive

*Blue, Used on carpet squares in corridors*

**Does not contain asbestos and is not an asbestos containing material**

S3 - Sprayed on Surfacing Material

*Remnant material found as overspray in abandoned "can" lights in corridors*

**Contains asbestos or an asbestos containing material**

---

## 300A

M2 - Baseboard and Mastic

*4", Brown, Used in dorm rooms and common areas*

**Does not contain asbestos and is not an asbestos containing material**

M3 - Floor Tile and Mastic

*12"x12", Cream color w/brown and gray streaks*

**Does not contain asbestos and is not an asbestos containing material**

M4 - Baseboard and Mastic

*4", Black, Used in hallways*

**Does not contain asbestos and is not an asbestos containing material**

M5 - Gypsum Board and Joint Compound

*Used as ceilings throughout building*

**Does not contain asbestos and is not an asbestos containing material**

M8 - Fire Doors

*Any labeled fire door*

**Contains asbestos or an asbestos containing material**

---

## 300B

M2 - Baseboard and Mastic

*4", Brown, Used in dorm rooms and common areas*

**Does not contain asbestos and is not an asbestos containing material**

M5 - Gypsum Board and Joint Compound

*Used as ceilings throughout building*

**Does not contain asbestos and is not an asbestos containing material**

---

## 300C

M8 - Fire Doors

*Any labeled fire door*

**Contains asbestos or an asbestos containing material**

S2 - Ceiling Texture

*Tan, Used on exterior covered porches*

**Does not contain asbestos and is not an asbestos containing material**

---

## 300D

M4 - Baseboard and Mastic

*4", Black, Used in hallways*

**Does not contain asbestos and is not an asbestos containing material**

M5 - Gypsum Board and Joint Compound

*Used as ceilings throughout building*

**Does not contain asbestos and is not an asbestos containing material**

M6 - Carpet Adhesive

*Blue, Used on carpet squares in corridors*

**Does not contain asbestos and is not an asbestos containing material**

---

## 300E



# Asbestos Material Report

- M3 - Floor Tile and Mastic  
12"x12", Cream color w/brown and gray streaks  
**Does not contain asbestos and is not an asbestos containing material**
- M4 - Baseboard and Mastic  
4", Black, Used in hallways  
**Does not contain asbestos and is not an asbestos containing material**
- M5 - Gypsum Board and Joint Compound  
Used as ceilings throughout building  
**Does not contain asbestos and is not an asbestos containing material**
- M6 - Carpet Adhesive  
Blue, Used on carpet squares in corridors  
**Does not contain asbestos and is not an asbestos containing material**
- M8 - Fire Doors  
Any labeled fire door  
**Contains asbestos or an asbestos containing material**
- S3 - Sprayed on Surfacing Material  
Remnant material found as overspray in abandoned "can" lights in corridors  
**Contains asbestos or an asbestos containing material**
- 

## 300F

- M2 - Baseboard and Mastic  
4", Brown, Used in dorm rooms and common areas  
**Does not contain asbestos and is not an asbestos containing material**
- M3 - Floor Tile and Mastic  
12"x12", Cream color w/brown and gray streaks  
**Does not contain asbestos and is not an asbestos containing material**
- M4 - Baseboard and Mastic  
4", Black, Used in hallways  
**Does not contain asbestos and is not an asbestos containing material**
- M5 - Gypsum Board and Joint Compound  
Used as ceilings throughout building  
**Does not contain asbestos and is not an asbestos containing material**
- M8 - Fire Doors  
Any labeled fire door  
**Contains asbestos or an asbestos containing material**
- S3 - Sprayed on Surfacing Material  
Remnant material found as overspray in abandoned "can" lights in corridors  
**Contains asbestos or an asbestos containing material**
- 

## 300G

- M3 - Floor Tile and Mastic  
12"x12", Cream color w/brown and gray streaks  
**Does not contain asbestos and is not an asbestos containing material**
- M4 - Baseboard and Mastic  
4", Black, Used in hallways  
**Does not contain asbestos and is not an asbestos containing material**
- M5 - Gypsum Board and Joint Compound  
Used as ceilings throughout building  
**Does not contain asbestos and is not an asbestos containing material**
- M6 - Carpet Adhesive  
Blue, Used on carpet squares in corridors  
**Does not contain asbestos and is not an asbestos containing material**
- M8 - Fire Doors  
Any labeled fire door  
**Contains asbestos or an asbestos containing material**
- S3 - Sprayed on Surfacing Material  
Remnant material found as overspray in abandoned "can" lights in corridors  
**Contains asbestos or an asbestos containing material**
- 

## 300M

- M2 - Baseboard and Mastic  
4", Brown, Used in dorm rooms and common areas  
**Does not contain asbestos and is not an asbestos containing material**
- M3 - Floor Tile and Mastic  
12"x12", Cream color w/brown and gray streaks  
**Does not contain asbestos and is not an asbestos containing material**
- M8 - Fire Doors  
Any labeled fire door  
**Contains asbestos or an asbestos containing material**
- 

## 300N

- M2 - Baseboard and Mastic  
4", Brown, Used in dorm rooms and common areas





# Asbestos Material Report

**Does not contain asbestos and is not an asbestos containing material**

M3 - Floor Tile and Mastic

12"x12", Cream color w/brown and gray streaks

**Does not contain asbestos and is not an asbestos containing material**

M8 - Fire Doors

Any labeled fire door

**Contains asbestos or an asbestos containing material**

---

## 3000

M2 - Baseboard and Mastic

4", Brown, Used in dorm rooms and common areas

**Does not contain asbestos and is not an asbestos containing material**

M3 - Floor Tile and Mastic

12"x12", Cream color w/brown and gray streaks

**Does not contain asbestos and is not an asbestos containing material**

M8 - Fire Doors

Any labeled fire door

**Contains asbestos or an asbestos containing material**

---

## 300P

M2 - Baseboard and Mastic

4", Brown, Used in dorm rooms and common areas

**Does not contain asbestos and is not an asbestos containing material**

M3 - Floor Tile and Mastic

12"x12", Cream color w/brown and gray streaks

**Does not contain asbestos and is not an asbestos containing material**

M8 - Fire Doors

Any labeled fire door

**Contains asbestos or an asbestos containing material**

---

## 301

M1 - Floor Tile and Mastic

12"x12", Taupe w/white, gray and brown streaks, Found in dorm rooms

**Does not contain asbestos and is not an asbestos containing material**

M2 - Baseboard and Mastic

4", Brown, Used in dorm rooms and common areas

**Does not contain asbestos and is not an asbestos containing material**

M5 - Gypsum Board and Joint Compound

Used as ceilings throughout building

**Does not contain asbestos and is not an asbestos containing material**

S1 - Plaster

Applied on concrete substrate on ceilings and found as remnant in hallways above ceiling tile. Also used as headers in dorm rooms and bathrooms

**Does not contain asbestos and is not an asbestos containing material**

---

## 302

M1 - Floor Tile and Mastic

12"x12", Taupe w/white, gray and brown streaks, Found in dorm rooms

**Does not contain asbestos and is not an asbestos containing material**

M2 - Baseboard and Mastic

4", Brown, Used in dorm rooms and common areas

**Does not contain asbestos and is not an asbestos containing material**

M5 - Gypsum Board and Joint Compound

Used as ceilings throughout building

**Does not contain asbestos and is not an asbestos containing material**

S1 - Plaster

Applied on concrete substrate on ceilings and found as remnant in hallways above ceiling tile. Also used as headers in dorm rooms and bathrooms

**Does not contain asbestos and is not an asbestos containing material**

---

## 303

M1 - Floor Tile and Mastic

12"x12", Taupe w/white, gray and brown streaks, Found in dorm rooms

**Does not contain asbestos and is not an asbestos containing material**

M2 - Baseboard and Mastic

4", Brown, Used in dorm rooms and common areas

**Does not contain asbestos and is not an asbestos containing material**

M5 - Gypsum Board and Joint Compound

Used as ceilings throughout building

**Does not contain asbestos and is not an asbestos containing material**

S1 - Plaster

Applied on concrete substrate on ceilings and found as remnant in hallways above ceiling tile. Also used as headers in dorm rooms and bathrooms

**Does not contain asbestos and is not an asbestos containing material**



# Asbestos Material Report

## 304

M1 - Floor Tile and Mastic

12"x12", Taupe w/white, gray and brown streaks, Found in dorm rooms

**Does not contain asbestos and is not an asbestos containing material**

M2 - Baseboard and Mastic

4", Brown, Used in dorm rooms and common areas

**Does not contain asbestos and is not an asbestos containing material**

M5 - Gypsum Board and Joint Compound

Used as ceilings throughout building

**Does not contain asbestos and is not an asbestos containing material**

S1 - Plaster

Applied on concrete substrate on ceilings and found as remnant in hallways above ceiling tile. Also used as headers in dorm rooms and bathrooms

**Does not contain asbestos and is not an asbestos containing material**

## 305

M1 - Floor Tile and Mastic

12"x12", Taupe w/white, gray and brown streaks, Found in dorm rooms

**Does not contain asbestos and is not an asbestos containing material**

M2 - Baseboard and Mastic

4", Brown, Used in dorm rooms and common areas

**Does not contain asbestos and is not an asbestos containing material**

M5 - Gypsum Board and Joint Compound

Used as ceilings throughout building

**Does not contain asbestos and is not an asbestos containing material**

S1 - Plaster

Applied on concrete substrate on ceilings and found as remnant in hallways above ceiling tile. Also used as headers in dorm rooms and bathrooms

**Does not contain asbestos and is not an asbestos containing material**

## 306

M1 - Floor Tile and Mastic

12"x12", Taupe w/white, gray and brown streaks, Found in dorm rooms

**Does not contain asbestos and is not an asbestos containing material**

M2 - Baseboard and Mastic

4", Brown, Used in dorm rooms and common areas

**Does not contain asbestos and is not an asbestos containing material**

M5 - Gypsum Board and Joint Compound

Used as ceilings throughout building

**Does not contain asbestos and is not an asbestos containing material**

S1 - Plaster

Applied on concrete substrate on ceilings and found as remnant in hallways above ceiling tile. Also used as headers in dorm rooms and bathrooms

**Does not contain asbestos and is not an asbestos containing material**

## 307

M1 - Floor Tile and Mastic

12"x12", Taupe w/white, gray and brown streaks, Found in dorm rooms

**Does not contain asbestos and is not an asbestos containing material**

M2 - Baseboard and Mastic

4", Brown, Used in dorm rooms and common areas

**Does not contain asbestos and is not an asbestos containing material**

M5 - Gypsum Board and Joint Compound

Used as ceilings throughout building

**Does not contain asbestos and is not an asbestos containing material**

S1 - Plaster

Applied on concrete substrate on ceilings and found as remnant in hallways above ceiling tile. Also used as headers in dorm rooms and bathrooms

**Does not contain asbestos and is not an asbestos containing material**

## 308

M1 - Floor Tile and Mastic

12"x12", Taupe w/white, gray and brown streaks, Found in dorm rooms

**Does not contain asbestos and is not an asbestos containing material**

M2 - Baseboard and Mastic

4", Brown, Used in dorm rooms and common areas

**Does not contain asbestos and is not an asbestos containing material**

M5 - Gypsum Board and Joint Compound

Used as ceilings throughout building

**Does not contain asbestos and is not an asbestos containing material**

S1 - Plaster

Applied on concrete substrate on ceilings and found as remnant in hallways above ceiling tile. Also used as headers in dorm rooms and bathrooms



# Asbestos Material Report

Does not contain asbestos and is not an asbestos containing material

## 309

M1 - Floor Tile and Mastic

12"x12", Taupe w/white, gray and brown streaks, Found in dorm rooms

Does not contain asbestos and is not an asbestos containing material

M2 - Baseboard and Mastic

4", Brown, Used in dorm rooms and common areas

Does not contain asbestos and is not an asbestos containing material

M5 - Gypsum Board and Joint Compound

Used as ceilings throughout building

Does not contain asbestos and is not an asbestos containing material

S1 - Plaster

Applied on concrete substrate on ceilings and found as remnant in hallways above ceiling tile. Also used as headers in dorm rooms and bathrooms

Does not contain asbestos and is not an asbestos containing material

## 310

M1 - Floor Tile and Mastic

12"x12", Taupe w/white, gray and brown streaks, Found in dorm rooms

Does not contain asbestos and is not an asbestos containing material

M2 - Baseboard and Mastic

4", Brown, Used in dorm rooms and common areas

Does not contain asbestos and is not an asbestos containing material

M5 - Gypsum Board and Joint Compound

Used as ceilings throughout building

Does not contain asbestos and is not an asbestos containing material

S1 - Plaster

Applied on concrete substrate on ceilings and found as remnant in hallways above ceiling tile. Also used as headers in dorm rooms and bathrooms

Does not contain asbestos and is not an asbestos containing material

## 311

M1 - Floor Tile and Mastic

12"x12", Taupe w/white, gray and brown streaks, Found in dorm rooms

Does not contain asbestos and is not an asbestos containing material

M2 - Baseboard and Mastic

4", Brown, Used in dorm rooms and common areas

Does not contain asbestos and is not an asbestos containing material

M5 - Gypsum Board and Joint Compound

Used as ceilings throughout building

Does not contain asbestos and is not an asbestos containing material

S1 - Plaster

Applied on concrete substrate on ceilings and found as remnant in hallways above ceiling tile. Also used as headers in dorm rooms and bathrooms

Does not contain asbestos and is not an asbestos containing material

## 312

M1 - Floor Tile and Mastic

12"x12", Taupe w/white, gray and brown streaks, Found in dorm rooms

Does not contain asbestos and is not an asbestos containing material

M2 - Baseboard and Mastic

4", Brown, Used in dorm rooms and common areas

Does not contain asbestos and is not an asbestos containing material

M5 - Gypsum Board and Joint Compound

Used as ceilings throughout building

Does not contain asbestos and is not an asbestos containing material

S1 - Plaster

Applied on concrete substrate on ceilings and found as remnant in hallways above ceiling tile. Also used as headers in dorm rooms and bathrooms

Does not contain asbestos and is not an asbestos containing material

## 313

M1 - Floor Tile and Mastic

12"x12", Taupe w/white, gray and brown streaks, Found in dorm rooms

Does not contain asbestos and is not an asbestos containing material

M2 - Baseboard and Mastic

4", Brown, Used in dorm rooms and common areas

Does not contain asbestos and is not an asbestos containing material

M5 - Gypsum Board and Joint Compound

Used as ceilings throughout building

Does not contain asbestos and is not an asbestos containing material

S1 - Plaster

Applied on concrete substrate on ceilings and found as remnant in hallways above ceiling tile. Also used as headers in dorm rooms and



bathrooms

# Asbestos Material Report

Does not contain asbestos and is not an asbestos containing material

## 314

M1 - Floor Tile and Mastic

12"x12", Taupe w/white, gray and brown streaks, Found in dorm rooms

Does not contain asbestos and is not an asbestos containing material

M2 - Baseboard and Mastic

4", Brown, Used in dorm rooms and common areas

Does not contain asbestos and is not an asbestos containing material

M5 - Gypsum Board and Joint Compound

Used as ceilings throughout building

Does not contain asbestos and is not an asbestos containing material

S1 - Plaster

Applied on concrete substrate on ceilings and found as remnant in hallways above ceiling tile. Also used as headers in dorm rooms and

bathrooms

Does not contain asbestos and is not an asbestos containing material

## 315

M1 - Floor Tile and Mastic

12"x12", Taupe w/white, gray and brown streaks, Found in dorm rooms

Does not contain asbestos and is not an asbestos containing material

M2 - Baseboard and Mastic

4", Brown, Used in dorm rooms and common areas

Does not contain asbestos and is not an asbestos containing material

M5 - Gypsum Board and Joint Compound

Used as ceilings throughout building

Does not contain asbestos and is not an asbestos containing material

S1 - Plaster

Applied on concrete substrate on ceilings and found as remnant in hallways above ceiling tile. Also used as headers in dorm rooms and

bathrooms

Does not contain asbestos and is not an asbestos containing material

## 316

M1 - Floor Tile and Mastic

12"x12", Taupe w/white, gray and brown streaks, Found in dorm rooms

Does not contain asbestos and is not an asbestos containing material

M2 - Baseboard and Mastic

4", Brown, Used in dorm rooms and common areas

Does not contain asbestos and is not an asbestos containing material

M5 - Gypsum Board and Joint Compound

Used as ceilings throughout building

Does not contain asbestos and is not an asbestos containing material

S1 - Plaster

Applied on concrete substrate on ceilings and found as remnant in hallways above ceiling tile. Also used as headers in dorm rooms and

bathrooms

Does not contain asbestos and is not an asbestos containing material

## 317

M1 - Floor Tile and Mastic

12"x12", Taupe w/white, gray and brown streaks, Found in dorm rooms

Does not contain asbestos and is not an asbestos containing material

M2 - Baseboard and Mastic

4", Brown, Used in dorm rooms and common areas

Does not contain asbestos and is not an asbestos containing material

M5 - Gypsum Board and Joint Compound

Used as ceilings throughout building

Does not contain asbestos and is not an asbestos containing material

S1 - Plaster

Applied on concrete substrate on ceilings and found as remnant in hallways above ceiling tile. Also used as headers in dorm rooms and

bathrooms

Does not contain asbestos and is not an asbestos containing material

## 318

M1 - Floor Tile and Mastic

12"x12", Taupe w/white, gray and brown streaks, Found in dorm rooms

Does not contain asbestos and is not an asbestos containing material

M2 - Baseboard and Mastic

4", Brown, Used in dorm rooms and common areas

Does not contain asbestos and is not an asbestos containing material

M5 - Gypsum Board and Joint Compound

Used as ceilings throughout building

Does not contain asbestos and is not an asbestos containing material

S1 - Plaster



# Asbestos Material Report

bathrooms Applied on concrete substrate on ceilings and found as remnant in hallways above ceiling tile. Also used as headers in dorm rooms and

**Does not contain asbestos and is not an asbestos containing material**

## 319

M1 - Floor Tile and Mastic

12"x12", Taupe w/white, gray and brown streaks, Found in dorm rooms

**Does not contain asbestos and is not an asbestos containing material**

M2 - Baseboard and Mastic

4", Brown, Used in dorm rooms and common areas

**Does not contain asbestos and is not an asbestos containing material**

M5 - Gypsum Board and Joint Compound

Used as ceilings throughout building

**Does not contain asbestos and is not an asbestos containing material**

S1 - Plaster

bathrooms Applied on concrete substrate on ceilings and found as remnant in hallways above ceiling tile. Also used as headers in dorm rooms and

**Does not contain asbestos and is not an asbestos containing material**

## 320

M1 - Floor Tile and Mastic

12"x12", Taupe w/white, gray and brown streaks, Found in dorm rooms

**Does not contain asbestos and is not an asbestos containing material**

M2 - Baseboard and Mastic

4", Brown, Used in dorm rooms and common areas

**Does not contain asbestos and is not an asbestos containing material**

M5 - Gypsum Board and Joint Compound

Used as ceilings throughout building

**Does not contain asbestos and is not an asbestos containing material**

M8 - Fire Doors

Any labeled fire door

**Contains asbestos or an asbestos containing material**

S1 - Plaster

bathrooms Applied on concrete substrate on ceilings and found as remnant in hallways above ceiling tile. Also used as headers in dorm rooms and

**Does not contain asbestos and is not an asbestos containing material**

## 321

M1 - Floor Tile and Mastic

12"x12", Taupe w/white, gray and brown streaks, Found in dorm rooms

**Does not contain asbestos and is not an asbestos containing material**

M2 - Baseboard and Mastic

4", Brown, Used in dorm rooms and common areas

**Does not contain asbestos and is not an asbestos containing material**

M5 - Gypsum Board and Joint Compound

Used as ceilings throughout building

**Does not contain asbestos and is not an asbestos containing material**

M8 - Fire Doors

Any labeled fire door

**Contains asbestos or an asbestos containing material**

S1 - Plaster

bathrooms Applied on concrete substrate on ceilings and found as remnant in hallways above ceiling tile. Also used as headers in dorm rooms and

**Does not contain asbestos and is not an asbestos containing material**

## 322

M1 - Floor Tile and Mastic

12"x12", Taupe w/white, gray and brown streaks, Found in dorm rooms

**Does not contain asbestos and is not an asbestos containing material**

M2 - Baseboard and Mastic

4", Brown, Used in dorm rooms and common areas

**Does not contain asbestos and is not an asbestos containing material**

M5 - Gypsum Board and Joint Compound

Used as ceilings throughout building

**Does not contain asbestos and is not an asbestos containing material**

M8 - Fire Doors

Any labeled fire door

**Contains asbestos or an asbestos containing material**

S1 - Plaster

bathrooms Applied on concrete substrate on ceilings and found as remnant in hallways above ceiling tile. Also used as headers in dorm rooms and

**Does not contain asbestos and is not an asbestos containing material**

## 323



# Asbestos Material Report

M1 - Floor Tile and Mastic

12"x12", Taupe w/white, gray and brown streaks, Found in dorm rooms

**Does not contain asbestos and is not an asbestos containing material**

M5 - Gypsum Board and Joint Compound

Used as ceilings throughout building

**Does not contain asbestos and is not an asbestos containing material**

S1 - Plaster

Applied on concrete substrate on ceilings and found as remnant in hallways above ceiling tile. Also used as headers in dorm rooms and bathrooms

**Does not contain asbestos and is not an asbestos containing material**

## 323A

M5 - Gypsum Board and Joint Compound

Used as ceilings throughout building

**Does not contain asbestos and is not an asbestos containing material**

S1 - Plaster

Applied on concrete substrate on ceilings and found as remnant in hallways above ceiling tile. Also used as headers in dorm rooms and bathrooms

**Does not contain asbestos and is not an asbestos containing material**

## 324

M5 - Gypsum Board and Joint Compound

Used as ceilings throughout building

**Does not contain asbestos and is not an asbestos containing material**

S1 - Plaster

Applied on concrete substrate on ceilings and found as remnant in hallways above ceiling tile. Also used as headers in dorm rooms and bathrooms

**Does not contain asbestos and is not an asbestos containing material**

## 324A

M5 - Gypsum Board and Joint Compound

Used as ceilings throughout building

**Does not contain asbestos and is not an asbestos containing material**

S1 - Plaster

Applied on concrete substrate on ceilings and found as remnant in hallways above ceiling tile. Also used as headers in dorm rooms and bathrooms

**Does not contain asbestos and is not an asbestos containing material**

## 325

None - None

No Suspect Asbestos Containing Materials were identified in this room

**Does not contain asbestos and is not an asbestos containing material**

## 326

None - None

No Suspect Asbestos Containing Materials were identified in this room

**Does not contain asbestos and is not an asbestos containing material**

## 327

M9 - Sheet Flooring

Tan, Used in first floor restrooms and utility closets

**Does not contain asbestos and is not an asbestos containing material**

## 330

M3 - Floor Tile and Mastic

12"x12", Cream color w/brown and gray streaks

**Does not contain asbestos and is not an asbestos containing material**

S1 - Plaster

Applied on concrete substrate on ceilings and found as remnant in hallways above ceiling tile. Also used as headers in dorm rooms and bathrooms

**Does not contain asbestos and is not an asbestos containing material**

## 332

M1 - Floor Tile and Mastic

12"x12", Taupe w/white, gray and brown streaks, Found in dorm rooms

**Does not contain asbestos and is not an asbestos containing material**

M2 - Baseboard and Mastic

4", Brown, Used in dorm rooms and common areas

**Does not contain asbestos and is not an asbestos containing material**

M5 - Gypsum Board and Joint Compound

Used as ceilings throughout building

**Does not contain asbestos and is not an asbestos containing material**

M8 - Fire Doors

Any labeled fire door

**Contains asbestos or an asbestos containing material**

## 332A





# Asbestos Material Report

M1 - Floor Tile and Mastic

12"x12", Taupe w/white, gray and brown streaks, Found in dorm rooms

**Does not contain asbestos and is not an asbestos containing material**

M2 - Baseboard and Mastic

4", Brown, Used in dorm rooms and common areas

**Does not contain asbestos and is not an asbestos containing material**

M5 - Gypsum Board and Joint Compound

Used as ceilings throughout building

**Does not contain asbestos and is not an asbestos containing material**

S1 - Plaster

Applied on concrete substrate on ceilings and found as remnant in hallways above ceiling tile. Also used as headers in dorm rooms and bathrooms

**Does not contain asbestos and is not an asbestos containing material**

---

## 332B

M1 - Floor Tile and Mastic

12"x12", Taupe w/white, gray and brown streaks, Found in dorm rooms

**Does not contain asbestos and is not an asbestos containing material**

M2 - Baseboard and Mastic

4", Brown, Used in dorm rooms and common areas

**Does not contain asbestos and is not an asbestos containing material**

M5 - Gypsum Board and Joint Compound

Used as ceilings throughout building

**Does not contain asbestos and is not an asbestos containing material**

S1 - Plaster

Applied on concrete substrate on ceilings and found as remnant in hallways above ceiling tile. Also used as headers in dorm rooms and bathrooms

**Does not contain asbestos and is not an asbestos containing material**

---

## 332C

M1 - Floor Tile and Mastic

12"x12", Taupe w/white, gray and brown streaks, Found in dorm rooms

**Does not contain asbestos and is not an asbestos containing material**

M2 - Baseboard and Mastic

4", Brown, Used in dorm rooms and common areas

**Does not contain asbestos and is not an asbestos containing material**

M5 - Gypsum Board and Joint Compound

Used as ceilings throughout building

**Does not contain asbestos and is not an asbestos containing material**

S1 - Plaster

Applied on concrete substrate on ceilings and found as remnant in hallways above ceiling tile. Also used as headers in dorm rooms and bathrooms

**Does not contain asbestos and is not an asbestos containing material**

---

## 332D

M1 - Floor Tile and Mastic

12"x12", Taupe w/white, gray and brown streaks, Found in dorm rooms

**Does not contain asbestos and is not an asbestos containing material**

M2 - Baseboard and Mastic

4", Brown, Used in dorm rooms and common areas

**Does not contain asbestos and is not an asbestos containing material**

M5 - Gypsum Board and Joint Compound

Used as ceilings throughout building

**Does not contain asbestos and is not an asbestos containing material**

S1 - Plaster

Applied on concrete substrate on ceilings and found as remnant in hallways above ceiling tile. Also used as headers in dorm rooms and bathrooms

**Does not contain asbestos and is not an asbestos containing material**

---

## 332E

M5 - Gypsum Board and Joint Compound

Used as ceilings throughout building

**Does not contain asbestos and is not an asbestos containing material**

S1 - Plaster

Applied on concrete substrate on ceilings and found as remnant in hallways above ceiling tile. Also used as headers in dorm rooms and bathrooms

**Does not contain asbestos and is not an asbestos containing material**

---

## 332F

M5 - Gypsum Board and Joint Compound

Used as ceilings throughout building

**Does not contain asbestos and is not an asbestos containing material**

S1 - Plaster

Applied on concrete substrate on ceilings and found as remnant in hallways above ceiling tile. Also used as headers in dorm rooms and bathrooms



# Asbestos Material Report

Does not contain asbestos and is not an asbestos containing material

## 333

M1 - Floor Tile and Mastic

12"x12", Taupe w/white, gray and brown streaks, Found in dorm rooms

Does not contain asbestos and is not an asbestos containing material

M2 - Baseboard and Mastic

4", Brown, Used in dorm rooms and common areas

Does not contain asbestos and is not an asbestos containing material

M5 - Gypsum Board and Joint Compound

Used as ceilings throughout building

Does not contain asbestos and is not an asbestos containing material

M8 - Fire Doors

Any labeled fire door

Contains asbestos or an asbestos containing material

## 333A

M1 - Floor Tile and Mastic

12"x12", Taupe w/white, gray and brown streaks, Found in dorm rooms

Does not contain asbestos and is not an asbestos containing material

M2 - Baseboard and Mastic

4", Brown, Used in dorm rooms and common areas

Does not contain asbestos and is not an asbestos containing material

M5 - Gypsum Board and Joint Compound

Used as ceilings throughout building

Does not contain asbestos and is not an asbestos containing material

S1 - Plaster

Applied on concrete substrate on ceilings and found as remnant in hallways above ceiling tile. Also used as headers in dorm rooms and bathrooms

Does not contain asbestos and is not an asbestos containing material

## 333B

M1 - Floor Tile and Mastic

12"x12", Taupe w/white, gray and brown streaks, Found in dorm rooms

Does not contain asbestos and is not an asbestos containing material

M2 - Baseboard and Mastic

4", Brown, Used in dorm rooms and common areas

Does not contain asbestos and is not an asbestos containing material

M5 - Gypsum Board and Joint Compound

Used as ceilings throughout building

Does not contain asbestos and is not an asbestos containing material

S1 - Plaster

Applied on concrete substrate on ceilings and found as remnant in hallways above ceiling tile. Also used as headers in dorm rooms and bathrooms

Does not contain asbestos and is not an asbestos containing material

## 333C

M1 - Floor Tile and Mastic

12"x12", Taupe w/white, gray and brown streaks, Found in dorm rooms

Does not contain asbestos and is not an asbestos containing material

M2 - Baseboard and Mastic

4", Brown, Used in dorm rooms and common areas

Does not contain asbestos and is not an asbestos containing material

M5 - Gypsum Board and Joint Compound

Used as ceilings throughout building

Does not contain asbestos and is not an asbestos containing material

S1 - Plaster

Applied on concrete substrate on ceilings and found as remnant in hallways above ceiling tile. Also used as headers in dorm rooms and bathrooms

Does not contain asbestos and is not an asbestos containing material

## 333D

M1 - Floor Tile and Mastic

12"x12", Taupe w/white, gray and brown streaks, Found in dorm rooms

Does not contain asbestos and is not an asbestos containing material

M2 - Baseboard and Mastic

4", Brown, Used in dorm rooms and common areas

Does not contain asbestos and is not an asbestos containing material

M5 - Gypsum Board and Joint Compound

Used as ceilings throughout building

Does not contain asbestos and is not an asbestos containing material

S1 - Plaster

Applied on concrete substrate on ceilings and found as remnant in hallways above ceiling tile. Also used as headers in dorm rooms and bathrooms





# Asbestos Material Report

Does not contain asbestos and is not an asbestos containing material

## 333E

M5 - Gypsum Board and Joint Compound  
*Used as ceilings throughout building*

Does not contain asbestos and is not an asbestos containing material

S1 - Plaster

*Applied on concrete substrate on ceilings and found as remnant in hallways above ceiling tile. Also used as headers in dorm rooms and bathrooms*

Does not contain asbestos and is not an asbestos containing material

## 333F

M5 - Gypsum Board and Joint Compound  
*Used as ceilings throughout building*

Does not contain asbestos and is not an asbestos containing material

## 334

M1 - Floor Tile and Mastic  
*12"x12", Taupe w/white, gray and brown streaks, Found in dorm rooms*

Does not contain asbestos and is not an asbestos containing material

M2 - Baseboard and Mastic  
*4", Brown, Used in dorm rooms and common areas*

Does not contain asbestos and is not an asbestos containing material

M5 - Gypsum Board and Joint Compound  
*Used as ceilings throughout building*

Does not contain asbestos and is not an asbestos containing material

M8 - Fire Doors  
*Any labeled fire door*

Contains asbestos or an asbestos containing material

## 334A

M1 - Floor Tile and Mastic  
*12"x12", Taupe w/white, gray and brown streaks, Found in dorm rooms*

Does not contain asbestos and is not an asbestos containing material

M2 - Baseboard and Mastic  
*4", Brown, Used in dorm rooms and common areas*

Does not contain asbestos and is not an asbestos containing material

M5 - Gypsum Board and Joint Compound  
*Used as ceilings throughout building*

Does not contain asbestos and is not an asbestos containing material

S1 - Plaster

*Applied on concrete substrate on ceilings and found as remnant in hallways above ceiling tile. Also used as headers in dorm rooms and bathrooms*

Does not contain asbestos and is not an asbestos containing material

## 334B

M1 - Floor Tile and Mastic  
*12"x12", Taupe w/white, gray and brown streaks, Found in dorm rooms*

Does not contain asbestos and is not an asbestos containing material

M2 - Baseboard and Mastic  
*4", Brown, Used in dorm rooms and common areas*

Does not contain asbestos and is not an asbestos containing material

M5 - Gypsum Board and Joint Compound  
*Used as ceilings throughout building*

Does not contain asbestos and is not an asbestos containing material

S1 - Plaster

*Applied on concrete substrate on ceilings and found as remnant in hallways above ceiling tile. Also used as headers in dorm rooms and bathrooms*

Does not contain asbestos and is not an asbestos containing material

## 334C

M1 - Floor Tile and Mastic  
*12"x12", Taupe w/white, gray and brown streaks, Found in dorm rooms*

Does not contain asbestos and is not an asbestos containing material

M2 - Baseboard and Mastic  
*4", Brown, Used in dorm rooms and common areas*

Does not contain asbestos and is not an asbestos containing material

M5 - Gypsum Board and Joint Compound  
*Used as ceilings throughout building*

Does not contain asbestos and is not an asbestos containing material

S1 - Plaster

*Applied on concrete substrate on ceilings and found as remnant in hallways above ceiling tile. Also used as headers in dorm rooms and bathrooms*

Does not contain asbestos and is not an asbestos containing material



# Asbestos Material Report

## 334D

M1 - Floor Tile and Mastic

12"x12", Taupe w/white, gray and brown streaks, Found in dorm rooms

**Does not contain asbestos and is not an asbestos containing material**

M2 - Baseboard and Mastic

4", Brown, Used in dorm rooms and common areas

**Does not contain asbestos and is not an asbestos containing material**

M5 - Gypsum Board and Joint Compound

Used as ceilings throughout building

**Does not contain asbestos and is not an asbestos containing material**

S1 - Plaster

Applied on concrete substrate on ceilings and found as remnant in hallways above ceiling tile. Also used as headers in dorm rooms and bathrooms

**Does not contain asbestos and is not an asbestos containing material**

## 334E

M5 - Gypsum Board and Joint Compound

Used as ceilings throughout building

**Does not contain asbestos and is not an asbestos containing material**

## 334F

M5 - Gypsum Board and Joint Compound

Used as ceilings throughout building

**Does not contain asbestos and is not an asbestos containing material**

S1 - Plaster

Applied on concrete substrate on ceilings and found as remnant in hallways above ceiling tile. Also used as headers in dorm rooms and bathrooms

**Does not contain asbestos and is not an asbestos containing material**

## 335

M5 - Gypsum Board and Joint Compound

Used as ceilings throughout building

**Does not contain asbestos and is not an asbestos containing material**

S1 - Plaster

Applied on concrete substrate on ceilings and found as remnant in hallways above ceiling tile. Also used as headers in dorm rooms and bathrooms

**Does not contain asbestos and is not an asbestos containing material**

## 336

M1 - Floor Tile and Mastic

12"x12", Taupe w/white, gray and brown streaks, Found in dorm rooms

**Does not contain asbestos and is not an asbestos containing material**

M18 - Floor Tile and Mastic

12"x12", Beige w/darker spots in kitchen and bathroom of 199 apartment

**Does not contain asbestos and is not an asbestos containing material**

M2 - Baseboard and Mastic

4", Brown, Used in dorm rooms and common areas

**Does not contain asbestos and is not an asbestos containing material**

M5 - Gypsum Board and Joint Compound

Used as ceilings throughout building

**Does not contain asbestos and is not an asbestos containing material**

M8 - Fire Doors

Any labeled fire door

**Contains asbestos or an asbestos containing material**

## 336A

M1 - Floor Tile and Mastic

12"x12", Taupe w/white, gray and brown streaks, Found in dorm rooms

**Does not contain asbestos and is not an asbestos containing material**

M2 - Baseboard and Mastic

4", Brown, Used in dorm rooms and common areas

**Does not contain asbestos and is not an asbestos containing material**

M5 - Gypsum Board and Joint Compound

Used as ceilings throughout building

**Does not contain asbestos and is not an asbestos containing material**

S1 - Plaster

Applied on concrete substrate on ceilings and found as remnant in hallways above ceiling tile. Also used as headers in dorm rooms and bathrooms

**Does not contain asbestos and is not an asbestos containing material**

## 336B

M1 - Floor Tile and Mastic

12"x12", Taupe w/white, gray and brown streaks, Found in dorm rooms

**Does not contain asbestos and is not an asbestos containing material**

M2 - Baseboard and Mastic



# Asbestos Material Report

4", Brown, Used in dorm rooms and common areas

**Does not contain asbestos and is not an asbestos containing material**

M5 - Gypsum Board and Joint Compound  
*Used as ceilings throughout building*

**Does not contain asbestos and is not an asbestos containing material**

S1 - Plaster

*Applied on concrete substrate on ceilings and found as remnant in hallways above ceiling tile. Also used as headers in dorm rooms and bathrooms*

**Does not contain asbestos and is not an asbestos containing material**

---

## 336C

M1 - Floor Tile and Mastic  
*12"x12", Taupe w/white, gray and brown streaks, Found in dorm rooms*

**Does not contain asbestos and is not an asbestos containing material**

M2 - Baseboard and Mastic  
*4", Brown, Used in dorm rooms and common areas*

**Does not contain asbestos and is not an asbestos containing material**

M5 - Gypsum Board and Joint Compound  
*Used as ceilings throughout building*

**Does not contain asbestos and is not an asbestos containing material**

S1 - Plaster

*Applied on concrete substrate on ceilings and found as remnant in hallways above ceiling tile. Also used as headers in dorm rooms and bathrooms*

**Does not contain asbestos and is not an asbestos containing material**

---

## 336D

M1 - Floor Tile and Mastic  
*12"x12", Taupe w/white, gray and brown streaks, Found in dorm rooms*

**Does not contain asbestos and is not an asbestos containing material**

M19 - Floor Leveling Compound  
*Found in expansion joint beneath tile in Rm 336D*

**Does not contain asbestos and is not an asbestos containing material**

M2 - Baseboard and Mastic  
*4", Brown, Used in dorm rooms and common areas*

**Does not contain asbestos and is not an asbestos containing material**

M5 - Gypsum Board and Joint Compound  
*Used as ceilings throughout building*

**Does not contain asbestos and is not an asbestos containing material**

S1 - Plaster

*Applied on concrete substrate on ceilings and found as remnant in hallways above ceiling tile. Also used as headers in dorm rooms and bathrooms*

**Does not contain asbestos and is not an asbestos containing material**

---

## 336E

M24 - Penetration Sealant  
*Red*

**Does not contain asbestos and is not an asbestos containing material**

M5 - Gypsum Board and Joint Compound  
*Used as ceilings throughout building*

**Does not contain asbestos and is not an asbestos containing material**

T2 - Pipe Fitting Insulation  
*2" Diameter, Brown paper jacket over yellow insulation*

**Contains asbestos or an asbestos containing material**

---

## 336F

M5 - Gypsum Board and Joint Compound  
*Used as ceilings throughout building*

**Does not contain asbestos and is not an asbestos containing material**

S1 - Plaster

*Applied on concrete substrate on ceilings and found as remnant in hallways above ceiling tile. Also used as headers in dorm rooms and bathrooms*

**Does not contain asbestos and is not an asbestos containing material**

---

## 337

M5 - Gypsum Board and Joint Compound  
*Used as ceilings throughout building*

**Does not contain asbestos and is not an asbestos containing material**

---

## 338

M1 - Floor Tile and Mastic  
*12"x12", Taupe w/white, gray and brown streaks, Found in dorm rooms*

**Does not contain asbestos and is not an asbestos containing material**

M2 - Baseboard and Mastic  
*4", Brown, Used in dorm rooms and common areas*

**Does not contain asbestos and is not an asbestos containing material**



# Asbestos Material Report

M5 - Gypsum Board and Joint Compound

*Used as ceilings throughout building*

**Does not contain asbestos and is not an asbestos containing material**

M8 - Fire Doors

*Any labeled fire door*

**Contains asbestos or an asbestos containing material**

---

## 338A

M1 - Floor Tile and Mastic

*12"x12", Taupe w/white, gray and brown streaks, Found in dorm rooms*

**Does not contain asbestos and is not an asbestos containing material**

M2 - Baseboard and Mastic

*4", Brown, Used in dorm rooms and common areas*

**Does not contain asbestos and is not an asbestos containing material**

M5 - Gypsum Board and Joint Compound

*Used as ceilings throughout building*

**Does not contain asbestos and is not an asbestos containing material**

S1 - Plaster

*Applied on concrete substrate on ceilings and found as remnant in hallways above ceiling tile. Also used as headers in dorm rooms and bathrooms*

**Does not contain asbestos and is not an asbestos containing material**

---

## 338B

M1 - Floor Tile and Mastic

*12"x12", Taupe w/white, gray and brown streaks, Found in dorm rooms*

**Does not contain asbestos and is not an asbestos containing material**

M2 - Baseboard and Mastic

*4", Brown, Used in dorm rooms and common areas*

**Does not contain asbestos and is not an asbestos containing material**

M5 - Gypsum Board and Joint Compound

*Used as ceilings throughout building*

**Does not contain asbestos and is not an asbestos containing material**

S1 - Plaster

*Applied on concrete substrate on ceilings and found as remnant in hallways above ceiling tile. Also used as headers in dorm rooms and bathrooms*

**Does not contain asbestos and is not an asbestos containing material**

---

## 338C

M1 - Floor Tile and Mastic

*12"x12", Taupe w/white, gray and brown streaks, Found in dorm rooms*

**Does not contain asbestos and is not an asbestos containing material**

M2 - Baseboard and Mastic

*4", Brown, Used in dorm rooms and common areas*

**Does not contain asbestos and is not an asbestos containing material**

M5 - Gypsum Board and Joint Compound

*Used as ceilings throughout building*

**Does not contain asbestos and is not an asbestos containing material**

S1 - Plaster

*Applied on concrete substrate on ceilings and found as remnant in hallways above ceiling tile. Also used as headers in dorm rooms and bathrooms*

**Does not contain asbestos and is not an asbestos containing material**

---

## 338D

M1 - Floor Tile and Mastic

*12"x12", Taupe w/white, gray and brown streaks, Found in dorm rooms*

**Does not contain asbestos and is not an asbestos containing material**

M2 - Baseboard and Mastic

*4", Brown, Used in dorm rooms and common areas*

**Does not contain asbestos and is not an asbestos containing material**

M5 - Gypsum Board and Joint Compound

*Used as ceilings throughout building*

**Does not contain asbestos and is not an asbestos containing material**

S1 - Plaster

*Applied on concrete substrate on ceilings and found as remnant in hallways above ceiling tile. Also used as headers in dorm rooms and bathrooms*

**Does not contain asbestos and is not an asbestos containing material**

---

## 338E

M5 - Gypsum Board and Joint Compound

*Used as ceilings throughout building*

**Does not contain asbestos and is not an asbestos containing material**

---

## 338F

M5 - Gypsum Board and Joint Compound

*Used as ceilings throughout building*



# Asbestos Material Report

**Does not contain asbestos and is not an asbestos containing material**

S1 - Plaster

*Applied on concrete substrate on ceilings and found as remnant in hallways above ceiling tile. Also used as headers in dorm rooms and bathrooms*

**Does not contain asbestos and is not an asbestos containing material**

**340**

None - None

*No Suspect Asbestos Containing Materials were identified in this room*

**Does not contain asbestos and is not an asbestos containing material**

**341**

None - None

*No Suspect Asbestos Containing Materials were identified in this room*

**Does not contain asbestos and is not an asbestos containing material**

**342**

M8 - Fire Doors

*Any labeled fire door*

**Contains asbestos or an asbestos containing material**

S2 - Ceiling Texture

*Tan, Used on exterior covered porches*

**Does not contain asbestos and is not an asbestos containing material**

**344**

None - None

*No Suspect Asbestos Containing Materials were identified in this room*

**Does not contain asbestos and is not an asbestos containing material**

**361**

M2 - Baseboard and Mastic

*4", Brown, Used in dorm rooms and common areas*

**Does not contain asbestos and is not an asbestos containing material**

M3 - Floor Tile and Mastic

*12"x12", Cream color w/brown and gray streaks*

**Does not contain asbestos and is not an asbestos containing material**

**362**

M17 - Carpet Adhesive

*Yellow, Used with red ramp carpet and multi-color carpets*

**Does not contain asbestos and is not an asbestos containing material**

M2 - Baseboard and Mastic

*4", Brown, Used in dorm rooms and common areas*

**Does not contain asbestos and is not an asbestos containing material**

M5 - Gypsum Board and Joint Compound

*Used as ceilings throughout building*

**Does not contain asbestos and is not an asbestos containing material**

S1 - Plaster

*Applied on concrete substrate on ceilings and found as remnant in hallways above ceiling tile. Also used as headers in dorm rooms and bathrooms*

**Does not contain asbestos and is not an asbestos containing material**

**363**

M5 - Gypsum Board and Joint Compound

*Used as ceilings throughout building*

**Does not contain asbestos and is not an asbestos containing material**

**364**

M5 - Gypsum Board and Joint Compound

*Used as ceilings throughout building*

**Does not contain asbestos and is not an asbestos containing material**

**365**

M5 - Gypsum Board and Joint Compound

*Used as ceilings throughout building*

**Does not contain asbestos and is not an asbestos containing material**

**366**

M1 - Floor Tile and Mastic

*12"x12", Taupe w/white, gray and brown streaks, Found in dorm rooms*

**Does not contain asbestos and is not an asbestos containing material**

M2 - Baseboard and Mastic

*4", Brown, Used in dorm rooms and common areas*

**Does not contain asbestos and is not an asbestos containing material**

M5 - Gypsum Board and Joint Compound

*Used as ceilings throughout building*

**Does not contain asbestos and is not an asbestos containing material**



# Asbestos Material Report

S1 - Plaster

*Applied on concrete substrate on ceilings and found as remnant in hallways above ceiling tile. Also used as headers in dorm rooms and bathrooms*

**Does not contain asbestos and is not an asbestos containing material**

---

## 367

M1 - Floor Tile and Mastic

*12"x12", Taupe w/white, gray and brown streaks, Found in dorm rooms*

**Does not contain asbestos and is not an asbestos containing material**

M2 - Baseboard and Mastic

*4", Brown, Used in dorm rooms and common areas*

**Does not contain asbestos and is not an asbestos containing material**

M5 - Gypsum Board and Joint Compound

*Used as ceilings throughout building*

**Does not contain asbestos and is not an asbestos containing material**

S1 - Plaster

*Applied on concrete substrate on ceilings and found as remnant in hallways above ceiling tile. Also used as headers in dorm rooms and bathrooms*

**Does not contain asbestos and is not an asbestos containing material**

---

## 368

M1 - Floor Tile and Mastic

*12"x12", Taupe w/white, gray and brown streaks, Found in dorm rooms*

**Does not contain asbestos and is not an asbestos containing material**

M2 - Baseboard and Mastic

*4", Brown, Used in dorm rooms and common areas*

**Does not contain asbestos and is not an asbestos containing material**

M5 - Gypsum Board and Joint Compound

*Used as ceilings throughout building*

**Does not contain asbestos and is not an asbestos containing material**

S1 - Plaster

*Applied on concrete substrate on ceilings and found as remnant in hallways above ceiling tile. Also used as headers in dorm rooms and bathrooms*

**Does not contain asbestos and is not an asbestos containing material**

---

## 369

M1 - Floor Tile and Mastic

*12"x12", Taupe w/white, gray and brown streaks, Found in dorm rooms*

**Does not contain asbestos and is not an asbestos containing material**

M2 - Baseboard and Mastic

*4", Brown, Used in dorm rooms and common areas*

**Does not contain asbestos and is not an asbestos containing material**

M5 - Gypsum Board and Joint Compound

*Used as ceilings throughout building*

**Does not contain asbestos and is not an asbestos containing material**

S1 - Plaster

*Applied on concrete substrate on ceilings and found as remnant in hallways above ceiling tile. Also used as headers in dorm rooms and bathrooms*

**Does not contain asbestos and is not an asbestos containing material**

---

## 370

M1 - Floor Tile and Mastic

*12"x12", Taupe w/white, gray and brown streaks, Found in dorm rooms*

**Does not contain asbestos and is not an asbestos containing material**

M2 - Baseboard and Mastic

*4", Brown, Used in dorm rooms and common areas*

**Does not contain asbestos and is not an asbestos containing material**

M5 - Gypsum Board and Joint Compound

*Used as ceilings throughout building*

**Does not contain asbestos and is not an asbestos containing material**

S1 - Plaster

*Applied on concrete substrate on ceilings and found as remnant in hallways above ceiling tile. Also used as headers in dorm rooms and bathrooms*

**Does not contain asbestos and is not an asbestos containing material**

---

## 371

M1 - Floor Tile and Mastic

*12"x12", Taupe w/white, gray and brown streaks, Found in dorm rooms*

**Does not contain asbestos and is not an asbestos containing material**

M2 - Baseboard and Mastic

*4", Brown, Used in dorm rooms and common areas*

**Does not contain asbestos and is not an asbestos containing material**

M5 - Gypsum Board and Joint Compound

*Used as ceilings throughout building*





# Asbestos Material Report

**Does not contain asbestos and is not an asbestos containing material**

S1 - Plaster

*Applied on concrete substrate on ceilings and found as remnant in hallways above ceiling tile. Also used as headers in dorm rooms and bathrooms*

**Does not contain asbestos and is not an asbestos containing material**

---

## 372

M1 - Floor Tile and Mastic

*12"x12", Taupe w/white, gray and brown streaks, Found in dorm rooms*

**Does not contain asbestos and is not an asbestos containing material**

M2 - Baseboard and Mastic

*4", Brown, Used in dorm rooms and common areas*

**Does not contain asbestos and is not an asbestos containing material**

M5 - Gypsum Board and Joint Compound

*Used as ceilings throughout building*

**Does not contain asbestos and is not an asbestos containing material**

S1 - Plaster

*Applied on concrete substrate on ceilings and found as remnant in hallways above ceiling tile. Also used as headers in dorm rooms and bathrooms*

**Does not contain asbestos and is not an asbestos containing material**

---

## 373

M1 - Floor Tile and Mastic

*12"x12", Taupe w/white, gray and brown streaks, Found in dorm rooms*

**Does not contain asbestos and is not an asbestos containing material**

M2 - Baseboard and Mastic

*4", Brown, Used in dorm rooms and common areas*

**Does not contain asbestos and is not an asbestos containing material**

M5 - Gypsum Board and Joint Compound

*Used as ceilings throughout building*

**Does not contain asbestos and is not an asbestos containing material**

S1 - Plaster

*Applied on concrete substrate on ceilings and found as remnant in hallways above ceiling tile. Also used as headers in dorm rooms and bathrooms*

**Does not contain asbestos and is not an asbestos containing material**

---

## 374

M1 - Floor Tile and Mastic

*12"x12", Taupe w/white, gray and brown streaks, Found in dorm rooms*

**Does not contain asbestos and is not an asbestos containing material**

M2 - Baseboard and Mastic

*4", Brown, Used in dorm rooms and common areas*

**Does not contain asbestos and is not an asbestos containing material**

M5 - Gypsum Board and Joint Compound

*Used as ceilings throughout building*

**Does not contain asbestos and is not an asbestos containing material**

S1 - Plaster

*Applied on concrete substrate on ceilings and found as remnant in hallways above ceiling tile. Also used as headers in dorm rooms and bathrooms*

**Does not contain asbestos and is not an asbestos containing material**

---

## 375

M1 - Floor Tile and Mastic

*12"x12", Taupe w/white, gray and brown streaks, Found in dorm rooms*

**Does not contain asbestos and is not an asbestos containing material**

M2 - Baseboard and Mastic

*4", Brown, Used in dorm rooms and common areas*

**Does not contain asbestos and is not an asbestos containing material**

M5 - Gypsum Board and Joint Compound

*Used as ceilings throughout building*

**Does not contain asbestos and is not an asbestos containing material**

S1 - Plaster

*Applied on concrete substrate on ceilings and found as remnant in hallways above ceiling tile. Also used as headers in dorm rooms and bathrooms*

**Does not contain asbestos and is not an asbestos containing material**

---

## 376

M1 - Floor Tile and Mastic

*12"x12", Taupe w/white, gray and brown streaks, Found in dorm rooms*

**Does not contain asbestos and is not an asbestos containing material**

M2 - Baseboard and Mastic

*4", Brown, Used in dorm rooms and common areas*

**Does not contain asbestos and is not an asbestos containing material**

M5 - Gypsum Board and Joint Compound



# Asbestos Material Report

Used as ceilings throughout building

**Does not contain asbestos and is not an asbestos containing material**

S1 - Plaster

Applied on concrete substrate on ceilings and found as remnant in hallways above ceiling tile. Also used as headers in dorm rooms and bathrooms

**Does not contain asbestos and is not an asbestos containing material**

## 377

M1 - Floor Tile and Mastic

12"x12", Taupe w/white, gray and brown streaks, Found in dorm rooms

**Does not contain asbestos and is not an asbestos containing material**

M2 - Baseboard and Mastic

4", Brown, Used in dorm rooms and common areas

**Does not contain asbestos and is not an asbestos containing material**

M5 - Gypsum Board and Joint Compound

Used as ceilings throughout building

**Does not contain asbestos and is not an asbestos containing material**

S1 - Plaster

Applied on concrete substrate on ceilings and found as remnant in hallways above ceiling tile. Also used as headers in dorm rooms and bathrooms

**Does not contain asbestos and is not an asbestos containing material**

## 378

M1 - Floor Tile and Mastic

12"x12", Taupe w/white, gray and brown streaks, Found in dorm rooms

**Does not contain asbestos and is not an asbestos containing material**

M2 - Baseboard and Mastic

4", Brown, Used in dorm rooms and common areas

**Does not contain asbestos and is not an asbestos containing material**

M5 - Gypsum Board and Joint Compound

Used as ceilings throughout building

**Does not contain asbestos and is not an asbestos containing material**

S1 - Plaster

Applied on concrete substrate on ceilings and found as remnant in hallways above ceiling tile. Also used as headers in dorm rooms and bathrooms

**Does not contain asbestos and is not an asbestos containing material**

## Attic

M11 - Duct Sealant

Gray, Used on ductwork

**Does not contain asbestos and is not an asbestos containing material**

M20 - Caulk

Found on bathroom waste stack penetrations in attic area

**Does not contain asbestos and is not an asbestos containing material**

M21 - Asphalt Roof Shingle

Remnant material found in attic

**Does not contain asbestos and is not an asbestos containing material**

M22 - Felt Roofing Paper

Black, Remnants found on abandoned gables

**Does not contain asbestos and is not an asbestos containing material**

M23 - Flat Roofing

Found under pitched roof

**Contains asbestos or an asbestos containing material**

## E-1

M25 - Floor Tile and Mastic

Black rubber material with sub-material found in elevator

**Does not contain asbestos and is not an asbestos containing material**

## ELS-1

No Access - No Access

Room not accessible during survey

**Contains asbestos or an asbestos containing material**

## ELS-2

No Access - No Access

Room not accessible during survey

**Contains asbestos or an asbestos containing material**

## ELS-3

No Access - No Access

Room not accessible during survey

**Contains asbestos or an asbestos containing material**





# Asbestos Material Report

*This drawing was generated by the UNCG Asbestos Management Database. This drawing is subject to the terms and conditions set forth in S&ME, Inc. Proposals No. 1585-07-P029B and 1585-07-P029D, dated August 2, 2007 and November 13, 2007 respectively, and Standard Form of Agreement Between Owner and Designer dated August 22, 2007, and S&ME, Inc. reports issued to UNCG concerning the structure indicated on this report. Drawing is to be used in conjunction with the Database and Materials Report. For clarity purposes it is recommended that the drawing be printed in color. No other use is authorized by S&ME, Inc.*

**APPENDIX II**  
**Asbestos Material Location Drawings**

**APPENDIX III**  
**Asbestos Laboratory Data**



9731G Southern Pine Boulevard  
Charlotte, NC 28273  
704-940-1830 Fax 704-565-4929  
NVLAP ID 102075-0

POLARIZED LIGHT  
MICROSCOPY  
Performed by EPA 600/R-93/116  
Method

## Asbestos Analysis Summary

**Client Name** Greensboro Branch  
**Client Job** UNCG Moore Strong Hall 013  
3718 Old Battleground Rd.  
Greensboro NC 27410

**Date Received** 8/23/2007  
**Date Analyzed** 12/23/2007

Job Number	Sample #:	Appearance	Comments	Asbestos %/Type	Non-Asbestos Fibrous %/Type	Non-Fibrous %/Type
07-18259A	013-M1-1	GREY NONFIBROUS	TILE	ND		100 OTHER
07-18259B	013-M1-1	TAN NONFIBROUS	MASTIC	ND		100 OTHER
07-18260A	013-M1-2	GREY NONFIBROUS	TILE	ND		100 OTHER
07-18260B	013-M1-2	YELLOW NONFIBROUS	MASTIC	ND		100 OTHER

Analyzed by: Jane Wasilewski

Jane Wasilewski  
Laboratory Manager

**Additional Comments:** Revised report pages 18&19 of 23

For heterogeneous samples easily separated into subsamples, and for layered samples, each component is analyzed separately. ND = None Detected (Asbestos Not Present In Representative Sample). RCF= (Refractory Ceramic Fiber) The results pertain only to the sample identification above. The sample may not be fully representative of the larger material in question. This sheet may not be reproduced except with permission from S&ME, Inc. This report may not be used to claim product endorsement by NVLAP or any agency of the U.S. Government. Although Polarized Light Microscopy (PLM/Dispersion Staining) (Method EPA 600/R-93/116) is the specified method for analysis of bulk material samples for asbestos under the EPA Asbestos Hazard Emergency Response Act, there have been reports that this method may not identify asbestos when fiber sizes are extremely small or if they are bound in a resinous material. Such materials include floor tile, mastic and asphaltic roofing. Currently, reanalysis by Transmission Electron Microscopy (TEM) to verify results of <1% or "None Detected" for these materials is recommended.

Job Number 1585-07-033

Lab ID:	Sample #:	Appearance	Comments	Asbestos %/Type	Non-Asbestos Fibrous %/Type	Non-Fibrous %/Type
07-18261A	013-M2-1	TAN PLIABLE	BASEBOARD	ND		100 OTHER
07-18261B	013-M2-1	YELLOW NONFIBROUS	MASTIC	ND		100 OTHER
07-18262A	013-M2-2	TAN PLIABLE	BASEBOARD	ND		100 OTHER
07-18262B	013-M2-2	YELLOW NONFIBROUS	MASTIC	ND		100 OTHER
07-18263A	013-M2-3	TAN PLIABLE	BASEBOARD	ND		100 OTHER
07-18263B	013-M2-3	YELLOW NONFIBROUS	MASTIC	ND		100 OTHER

Analyzed by: Jane Wasilewski

Jane Wasilewski  
Laboratory Manager

*Additional Comments: Revised report pages 18&19 of 23*

For heterogeneous samples easily separated into subsamples, and for layered samples, each component is analyzed separately. ND = None Detected (Asbestos Not Present In Representative Sample). RCF= (Refractory Ceramic Fiber) The results pertain only to the sample identification above. The sample may not be fully representative of the larger material in question. This sheet may not be reproduced except with permission from S&ME, Inc. This report may not be used to claim product endorsement by NVLAP or any agency of the U.S. Government. Although Polarized Light Microscopy (PLM/Dispersion Staining) (Method EPA 600/R-93/116) is the specified method for analysis of bulk material samples for asbestos under the EPA Asbestos Hazard Emergency Response Act, there have been reports that this method may not identify asbestos when fiber sizes are extremely small or if they are bound in a resinous material. Such materials include floor tile, mastic and asphaltic roofing. Currently, reanalysis by Transmission Electron Microscopy (TEM) to verify results of <1% or "None Detected" for these materials is recommended.

Job Number 1585-07-033

Lab ID:	Sample #:	Appearance	Comments	Asbestos %/Type	Non-Asbestos Fibrous %/Type	Non-Fibrous %/Type
07-18264A	013-M3-1	BEIGE NONFIBROUS	TILE	ND		100 OTHER
07-18264B	013-M3-1	YELLOW NONFIBROUS	MASTIC	ND		100 OTHER
07-18265A	013-M3-2	BEIGE NONFIBROUS	TILE	ND		100 OTHER
07-18265B	013-M3-2	YELLOW NONFIBROUS	MASTIC	ND		100 OTHER
07-18266A	013-M3-3	BEIGE NONFIBROUS	TILE	ND		100 OTHER
07-18266B	013-M3-3	YELLOW NONFIBROUS	MASTIC	ND		100 OTHER

  
Analyzed by: Jane Wasilewski

  
Jane Wasilewski  
Laboratory Manager

*Additional Comments: Revised report pages 18&19 of 23*

For heterogeneous samples easily separated into subsamples, and for layered samples, each component is analyzed separately. ND = None Detected (Asbestos Not Present In Representative Sample), RCF= (Refractory Ceramic Fiber) The results pertain only to the sample identification above. The sample may not be fully representative of the larger material in question. This sheet may not be reproduced except with permission from S&ME, Inc. This report may not be used to claim product endorsement by NVLAP or any agency of the U.S. Government. Although Polarized Light Microscopy (PLM/Dispersion Staining) (Method EPA 600/R-93/116) is the specified method for analysis of bulk material samples for asbestos under the EPA Asbestos Hazard Emergency Response Act, there have been reports that this method may not identify asbestos when fiber sizes are extremely small or if they are bound in a resinous material. Such materials include floor tile, mastic and asphaltic roofing. Currently, reanalysis by Transmission Electron Microscopy (TEM) to verify results of <1% or "None Detected" for these materials is recommended.

Job Number 1585-07-033

Lab ID:	Sample #:	Appearance	Comments	Asbestos %/Type	Non-Asbestos Fibrous %/Type	Non-Fibrous %/Type
07-18267A	013-M4-1	BLACK PLIABLE	BASEBOARD	ND		100 OTHER
07-18267B	013-M4-1	YELLOW NONFIBROUS	MASTIC	ND		100 OTHER
07-18268A	013-M4-2	BLACK PLIABLE	BASEBOARD	ND		100 OTHER
07-18268B	013-M4-2	YELLOW NONFIBROUS	MASTIC	ND		100 OTHER
07-18269A	013-M5-1	TAN/BEIGE FIBROUS	SHEETROCK	ND	30 CELLULOSE 2 GLASS	68 GYPSUM
07-18269B	013-M5-1	WHITE NONFIBROUS	JT COMPOUND	ND		100 OTHER

Analyzed by: Jane Wasilewski

Jane Wasilewski  
Laboratory Manager

**Additional Comments: Revised report pages 18&19 of 23**

For heterogeneous samples easily separated into subsamples, and for layered samples, each component is analyzed separately. ND = None Detected (Asbestos Not Present In Representative Sample). RCF= (Refractory Ceramic Fiber) The results pertain only to the sample identification above. The sample may not be fully representative of the larger material in question. This sheet may not be reproduced except with permission from S&ME, Inc. This report may not be used to claim product endorsement by NVLAP or any agency of the U.S. Government. Although Polarized Light Microscopy (PLM/Dispersion Staining) (Method EPA 600/R-93/116) is the specified method for analysis of bulk material samples for asbestos under the EPA Asbestos Hazard Emergency Response Act, there have been reports that this method may not identify asbestos when fiber sizes are extremely small or if they are bound in a resinous material. Such materials include floor tile, mastic and asphaltic roofing. Currently, reanalysis by Transmission Electron Microscopy (TEM) to verify results of <1% or "None Detected" for these materials is recommended.

Job Number 1585-07-033

Lab ID:	Sample #:	Appearance	Comments	Asbestos %/Type	Non-Asbestos Fibrous %/Type	Non-Fibrous %/Type
07-18270A	013-M5-2	TAN/BEIGE FIBROUS	SHEETROCK	ND	40 CELLULOSE 2 GLASS	58 GYPSUM
07-18270B	013-M5-2	WHITE NONFIBROUS	JT COMPOUND	ND		100 OTHER
07-18271A	013-M5-3	TAN/BEIGE FIBROUS	SHEETROCK	ND	20 CELLULOSE 2 GLASS	78 GYPSUM
07-18271B	013-M5-3	WHITE NONFIBROUS	JT COMPOUND	ND		100 OTHER
07-18272A	013-M5-4	TAN/BEIGE FIBROUS	SHEETROCK	ND	10 CELLULOSE 2 GLASS	88 GYPSUM
07-18272B	013-M5-4	WHITE NONFIBROUS	JT COMPOUND	ND		100 OTHER

Analyzed by: Jane Wasilewski

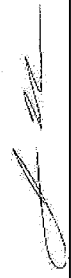
  
Jane Wasilewski  
Laboratory Manager

*Additional Comments: : Revised report pages 18&19 of 23*

For heterogeneous samples easily separated into subsamples, and for layered samples, each component is analyzed separately. ND = None Detected (Asbestos Not Present In Representative Sample), RCF= (Refractory Ceramic Fiber) The results pertain only to the sample identification above.  
The sample may not be fully representative of the larger material in question. This sheet may not be reproduced except with permission from S&ME, Inc. This report may not be used to claim product endorsement by NVLAP or any agency of the U.S. Government. Although Polarized Light Microscopy (PLM/Dispersion Staining) (Method EPA 600/R-93/116) is the specified method for analysis of bulk material samples for asbestos under the EPA Asbestos Hazard Emergency Response Act, there have been reports that this method may not identify asbestos when fiber sizes are extremely small or if they are bound in a resinous material. Such materials include floor tile, mastic and asphaltic roofing. Currently, reanalysis by Transmission Electron Microscopy (TEM) to verify results of <1% or "None Detected" for these materials is recommended.



Job Number 1585-07-033

Lab ID:	Sample #:	Appearance	Comments	Asbestos %/Type	Non-Asbestos Fibrous %/Type	Non-Fibrous %/Type
07-18273A	013-M5-5	TAN/BEIGE FIBROUS	SHEETROCK	ND	10 CELLULOSE 2 GLASS	88 GYPSUM
07-18273B	013-M5-5	WHITE NONFIBROUS	JT COMPOUND	ND		100 OTHER
07-18274A	013-M5-6	TAN/BEIGE FIBROUS	SHEETROCK	ND	10 CELLULOSE 2 GLASS	88 GYPSUM
07-18274B	013-M5-6	WHITE FIBROUS	JT COMPOUND	ND	10 GLASS	90 OTHER
07-18275A	013-M5-7	TAN/BEIGE FIBROUS	SHEETROCK	ND	10 CELLULOSE 2 GLASS	88 GYPSUM
07-18275B	013-M5-7	WHITE NONFIBROUS	JT COMPOUND	ND		100 OTHER

Analyzed by: Jane Wasilewski

Jane Wasilewski  
Laboratory Manager

*Additional Comments: Revised report pages 18&19 of 23*

For heterogeneous samples easily separated into subsamples, and for layered samples, each component is analyzed separately. ND = None Detected (Asbestos Not Present In Representative Sample), RCF= (Refractory Ceramic Fiber) The results pertain only to the sample identification above.  
The sample may not be fully representative of the larger material in question. This sheet may not be reproduced except with permission from S&ME, Inc. This report may not be used to claim product endorsement by NVLAP or any agency of the U.S. Government. Although Polarized Light Microscopy (PLM/Dispersion Staining) (Method EPA 600/R-93/116) is the specified method for analysis of bulk material samples for asbestos under the EPA Asbestos Hazard Emergency Response Act, there have been reports that this method may not identify asbestos when fiber sizes are extremely small or if they are bound in a resinous material. Such materials include floor tile, mastic and asphaltic roofing. Currently, reanalysis by Transmission Electron Microscopy (TEM) to verify results of <1% or "None Detected" for these materials is recommended.

Job Number 1585-07-033

Lab ID:	Sample #:	Appearance	Comments	Asbestos %/Type	Non-Asbestos Fibrous %/Type	Non-Fibrous %/Type
07-18276	013-M6-1	BLUE STICKY		ND		100 OTHER
07-18277	013-M6-2	BLUE STICKY		ND		100 OTHER
07-18278A	013-M7-1	TAN NONFIBROUS	TILE	ND		100 OTHER
07-18278B	013-M7-1	CLEAR NONFIBROUS	MASTIC	ND		100 OTHER
07-18279A	013-M7-2	TAN NONFIBROUS	TILE	ND		100 OTHER
07-18279B	013-M7-2	YELLOW NONFIBROUS	MASTIC	ND		100 OTHER

  
Analyzed by: Jane Wasilewski

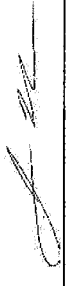
  
Jane Wasilewski  
Laboratory Manager

*Additional Comments: Revised report pages 18&19 of 23*

For heterogeneous samples easily separated into subsamples, and for layered samples, each component is analyzed separately. ND = None Detected (Asbestos Not Present In Representative Sample). RCF= (Refractory Ceramic Fiber) The results pertain only to the sample identification above.  
The sample may not be fully representative of the larger material in question. This sheet may not be reproduced except with permission from S&ME, Inc. This report may not be used to claim product endorsement by NVLAP or any agency of the U.S. Government. Although Polarized Light Microscopy (PLM/Dispersion Staining) (Method EPA 600/R-93/116) is the specified method for analysis of bulk material samples for asbestos under the EPA Asbestos Hazard Emergency Response Act, there have been reports that this method may not identify asbestos when fiber sizes are extremely small or if they are bound in a resinous material. Such materials include floor tile, mastic and asphaltic roofing. Currently, reanalysis by Transmission Electron Microscopy (TEM) to verify results of <1% or "None Detected" for these materials is recommended.

Job Number 1585-07-033

Lab ID:	Sample #:	Appearance	Comments	Asbestos %/Type	Non-Asbestos Fibrous %/Type	Non-Fibrous %/Type
07-18280	013-M9-1	GREY FIBROUS		ND	4 GLASS	96 OTHER
07-18281	013-M9-2	GREY FIBROUS		ND	5 CELLULOSE <1 GLASS	95 OTHER
07-18282	013-M10-1	TAN PLIABLE		ND		100 OTHER
07-18283	013-M10-2	TAN PLIABLE		ND		100 OTHER
07-18284	013-M11-1	GREY PLIABLE		ND		100 OTHER
07-18285	013-M11-2	GREY PLIABLE		ND		100 OTHER

Analyzed by: Jane Wasilewski

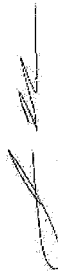
  
Jane Wasilewski  
Laboratory Manager

**Additional Comments:** Revised report pages 18&19 of 23

For heterogeneous samples easily separated into subsamples, and for layered samples, each component is analyzed separately. ND = None Detected (Asbestos Not Present In Representative Sample). RCF= (Refractory Ceramic Fiber) The results pertain only to the sample identification above.  
The sample may not be fully representative of the larger material in question. This sheet may not be reproduced except with permission from S&ME, Inc. This report may not be used to claim product endorsement by NYLAP or any agency of the U.S. Government. Although Polarized Light Microscopy (PLM/Dispersion Staining) (Method EPA 600/R-93/116) is the specified method for analysis of bulk material samples for asbestos under the EPA Asbestos Hazard Emergency Response Act, there have been reports that this method may not identify asbestos when fiber sizes are extremely small or if they are bound in a resinous material. Such materials include floor tile, mastic and asphaltic roofing. Currently, reanalysis by Transmission Electron Microscopy (TEM) to verify results of <1% or "None Detected" for these materials is recommended.

Job Number 1585-07-033

Lab ID:	Sample #:	Appearance	Comments	Asbestos %/Type	Non-Asbestos Fibrous %/Type	Non-Fibrous %/Type
07-18286	013-M11-3	GREY PLIABLE		ND		100 OTHER
07-18287	013-M12-1	GREY FIBROUS		ND	65 CELLULOSE 5 MINERAL WOOL	30 PERLITE
07-18288	013-M12-2	GREY FIBROUS		ND	65 CELLULOSE 5 MINERAL WOOL	30 PERLITE
07-18289	013-M13-1	GREY FIBROUS		ND	50 MINERAL WOOL 25 CELLULOSE	25 PERLITE
07-18290	013-M13-2	GREY FIBROUS		ND	50 MINERAL WOOL 25 CELLULOSE	25 PERLITE
07-18291	013-M14-1	GREY FIBROUS		ND	65 CELLULOSE 2 MINERAL WOOL	33 PERLITE

  
Analyzed by: Jane Wasilewski

  
Jane Wasilewski  
Laboratory Manager

**Additional Comments: Revised report pages 18&19 of 23**

For heterogeneous samples easily separated into subsamples, and for layered samples, each component is analyzed separately. ND = None Detected (Asbestos Not Present In Representative Sample), RCF= (Refractory Ceramic Fiber) The results pertain only to the sample identification above.  
The sample may not be fully representative of the larger material in question. This sheet may not be reproduced except with permission from S&ME, Inc. This report may not be used to claim product endorsement by NVLAP or any agency of the U.S. Government. Although Polarized Light Microscopy (PLM/Dispersion Staining) (Method EPA 600/R-93/116) is the specified method for analysis of bulk material samples for asbestos under the EPA Asbestos Hazard Emergency Response Act, there have been reports that this method may not identify asbestos when fiber sizes are extremely small or if they are bound in a resinous material. Such materials include floor tile, mastic and asphaltic roofing. Currently, reanalysis by Transmission Electron Microscopy (TEM) to verify results of <1% or "None Detected" for these materials is recommended.

Job Number 1585-07-033

Lab ID:	Sample #:	Appearance	Comments	Asbestos %/Type	Non-Asbestos Fibrous %/Type	Non-Fibrous %/Type
07-18292	013-M14-2	GREY FIBROUS		ND	65 CELLULOSE 2 MINERAL WOOL	33 PERLITE

07-18293A	013-M15-1	GREY PLIABLE	BASEBOARD	ND		100 OTHER
-----------	-----------	--------------	-----------	----	--	-----------

07-18293B	013-M15-1	YELLOW NONFIBROUS	MASTIC	ND		100 OTHER
-----------	-----------	-------------------	--------	----	--	-----------

07-18294A	013-M15-2	GREY PLIABLE	BASEBOARD	ND		100 OTHER
-----------	-----------	--------------	-----------	----	--	-----------

07-18294B	013-M15-2	YELLOW NONFIBROUS	MASTIC	ND		100 OTHER
-----------	-----------	-------------------	--------	----	--	-----------

07-18295	013-M16-1	TAN FLAKEY		<1 ACTINOLITE		30 VERMICULITE 70 OTHER
----------	-----------	------------	--	---------------	--	----------------------------

Analyzed by: Jane Wasilewski

 Jane Wasilewski  
Laboratory Manager

Additional Comments: Revised report pages 18&19 of 23

For heterogeneous samples easily separated into subsamples, and for layered samples, each component is analyzed separately. ND = None Detected (Asbestos Not Present In Representative Sample). RCF= (Refractory Ceramic Fiber) The results pertain only to the sample identification above. The sample may not be fully representative of the larger material in question. This sheet may not be reproduced except with permission from S&ME, Inc. This report may not be used to claim product endorsement by NVLAP or any agency of the U.S. Government. Although Polarized Light Microscopy (PLM/Dispersion Staining) (Method EPA 600/R-93/116) is the specified method for analysis of bulk material samples for asbestos under the EPA Asbestos Hazard Emergency Response Act, there have been reports that this method may not identify asbestos when fiber sizes are extremely small or if they are bound in a resinous material. Such materials include floor tile, mastic and asphaltic roofing. Currently, reanalysis by Transmission Electron Microscopy (TEM) to verify results of <1% or "None Detected" for these materials is recommended.

Job Number 1585-07-033

Lab ID:	Sample #:	Appearance	Comments	Asbestos %/Type	Non-Asbestos Fibrous %/Type	Non-Fibrous %/Type
07-18296	013-M16-2	TAN FLAKEY		ND		35 VERMICULITE 65 OTHER
07-18297	013-M16-3	TAN FLAKEY		<1 ACTINOLITE		35 VERMICULITE 65 OTHER
07-18298	013-M17-1	YELLOW NONFIBROUS		ND		100 OTHER
07-18299	013-M17-2	YELLOW NONFIBROUS		ND		100 OTHER
07-18300	013-M18-1	BEIGE NONFIBROUS	TILE (ONLY)	ND		100 OTHER
07-18301	013-M18-2	BEIGE NONFIBROUS	TILE (ONLY)	ND		100 OTHER

Analyzed by: Jane Wasilewski

  
Jane Wasilewski  
Laboratory Manager

*Additional Comments: Revised report pages 18&19 of 23*

For heterogeneous samples easily separated into subsamples, and for layered samples, each component is analyzed separately. ND = None Detected (Asbestos Not Present In Representative Sample), RCF= (Refractory Ceramic Fiber) The results pertain only to the sample identification above.  
The sample may not be fully representative of the larger material in question. This sheet may not be reproduced except with permission from S&ME, Inc. This report may not be used to claim product endorsement by NVLAP or any agency of the U.S. Government. Although Polarized Light Microscopy (PLM/Dispersion Staining) (Method EPA 600/R-93/116) is the specified method for analysis of bulk material samples for asbestos under the EPA Asbestos Hazard Emergency Response Act, there have been reports that this method may not identify asbestos when fiber sizes are extremely small or if they are bound in a resinous material. Such materials include floor tile, mastic and asphaltic roofing. Currently, reanalysis by Transmission Electron Microscopy (TEM) to verify results of <1% or "None Detected" for these materials is recommended.

**Job Number** 1585-07-033

<b>Lab ID:</b>	<b>Sample #:</b>	<b>Appearance</b>	<b>Comments</b>	<b>Asbestos %/Type</b>	<b>Non-Asbestos Fibrous %/Type</b>	<b>Non-Fibrous %/Type</b>
----------------	------------------	-------------------	-----------------	----------------------------	--	-------------------------------

07-18302	013-M19-1	WHITE NONFIBROUS		ND		100 OTHER
----------	-----------	------------------	--	----	--	-----------

07-18303	013-M19-2	WHITE NONFIBROUS		ND		100 OTHER
----------	-----------	------------------	--	----	--	-----------

07-18304	013-M20-1	BEIGE PLIABLE		ND		100 OTHER
----------	-----------	---------------	--	----	--	-----------

07-18305	013-M20-2	BEIGE PLIABLE		ND		100 OTHER
----------	-----------	---------------	--	----	--	-----------

07-18306	013-M21-1	BLACK FIBROUS		ND	10 GLASS	90 OTHER
----------	-----------	---------------	--	----	----------	----------

07-18307	013-M21-2	BLACK FIBROUS		ND	10 GLASS	90 OTHER
----------	-----------	---------------	--	----	----------	----------

Analyzed by: Jane Wasilewski

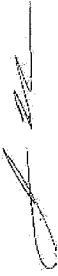
  
Jane Wasilewski  
Laboratory Manager

**Additional Comments: Revised report pages 18&19 of 23**

For heterogeneous samples easily separated into subsamples, and for layered samples, each component is analyzed separately. ND = None Detected (Asbestos Not Present In Representative Sample). RCF= (Refractory Ceramic Fiber) The results pertain only to the sample identification above. The sample may not be fully representative of the larger material in question. This sheet may not be reproduced except with permission from S&ME, Inc. This report may not be used to claim product endorsement by NVLAP or any agency of the U.S. Government. Although Polarized Light Microscopy (PLM/Dispersion Staining) (Method EPA 600/R-93/116) is the specified method for analysis of bulk material samples for asbestos under the EPA Asbestos Hazard Emergency Response Act, there have been reports that this method may not identify asbestos when fiber sizes are extremely small or if they are bound in a resinous material. Such materials include floor tile, mastic and asphaltic roofing. Currently, reanalysis by Transmission Electron Microscopy (TEM) to verify results of <1% or "None Detected" for these materials is recommended.

Job Number 1585-07-033

Lab ID:	Sample #:	Appearance	Comments	Asbestos %/Type	Non-Asbestos Fibrous %/Type	Non-Fibrous %/Type
07-18308	013-M22-1	BLACK FIBROUS		ND	85 CELLULOSE	15 OTHER
07-18309	013-M22-2	BLACK FIBROUS		ND	85 CELLULOSE	15 OTHER
07-18310	013-M24-1	RED RUBBERY		ND		100 OTHER
07-18311	013-M24-2	RED RUBBERY		ND		100 OTHER
07-18312A	013-M25-1	BLACK RUBBERY	TILE 1	ND		100 OTHER
07-18312B	013-M25-1	YELLOW NONFIBROUS	MASTIC 1	ND		100 OTHER

  
Analyzed by: Jane Wasilewski

  
Jane Wasilewski  
Laboratory Manager

**Additional Comments:** Revised report pages 18&19 of 23

For heterogeneous samples easily separated into subsamples, and for layered samples, each component is analyzed separately. ND = None Detected (Asbestos Not Present In Representative Sample). RCF= (Refractory Ceramic Fiber) The results pertain only to the sample identification above. The sample may not be fully representative of the larger material in question. This sheet may not be reproduced except with permission from S&ME, Inc. This report may not be used to claim product endorsement by NVLAP or any agency of the U.S. Government. Although Polarized Light Microscopy (PLM/Dispersion Staining) (Method EPA 600/R-93/116) is the specified method for analysis of bulk material samples for asbestos under the EPA Asbestos Hazard Emergency Response Act, there have been reports that this method may not identify asbestos when fiber sizes are extremely small or if they are bound in a resinous material. Such materials include floor tile, mastic and asphaltic roofing. Currently, reanalysis by Transmission Electron Microscopy (TEM) to verify results of <1% or "None Detected" for these materials is recommended.



Job Number 1585-07-033

Lab ID:	Sample #:	Appearance	Comments	Asbestos %/Type	Non-Asbestos Fibrous %/Type	Non-Fibrous %/Type
07-18312C	013-M25-1	BEIGE NONFIBROUS	TILE 2	ND		100 OTHER
07-18312D	013-M25-1	YELLOW NONFIBROUS	MASTIC 2	ND		100 OTHER
07-18313A	013-M25-2	BLACK RUBBERY	TILE 1	ND		100 OTHER
07-18313B	013-M25-2	YELLOW NONFIBROUS	MASTIC 1	ND		100 OTHER
07-18313C	013-M25-2	BEIGE FIBROUS	TILE 2	ND		100 OTHER
07-18313D	013-M25-2	YELLOW NONFIBROUS	MASTIC 2	ND		100 OTHER

Analyzed by: Jane Wasilewski

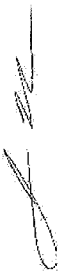
  
Jane Wasilewski  
Laboratory Manager

*Additional Comments: Revised report pages 18&19 of 23*

For heterogeneous samples easily separated into subsamples, and for layered samples, each component is analyzed separately. ND = None Detected (Asbestos Not Present In Representative Sample). RCF= (Refractory Ceramic Fiber) The results pertain only to the sample identification above. The sample may not be fully representative of the larger material in question. This sheet may not be reproduced except with permission from S&ME, Inc. This report may not be used to claim product endorsement by NVLAP or any agency of the U.S. Government. Although Polarized Light Microscopy (PLM/Dispersion Staining) (Method EPA 600/R-93/116) is the specified method for analysis of bulk material samples for asbestos under the EPA Asbestos Hazard Emergency Response Act, there have been reports that this method may not identify asbestos when fiber sizes are extremely small or if they are bound in a resinous material. Such materials include floor tile, mastic and asphaltic roofing. Currently, reanalysis by Transmission Electron Microscopy (TEM) to verify results of <1% or "None Detected" for these materials is recommended.

**Job Number**

1585-07-033

**Lab ID:**

**Sample #:** **Appearance**

07-18314

013-M26-1 BLACK/TAN FIBROUS

**Asbestos**

**%/Type**

ND

**Non-Asbestos Fibrous**

**%/Type**

70 CELLULOSE

**Non-Fibrous**

**%/Type**

30 OTHER

**Comments**

07-18315

013-M26-2 BLACK/TAN FIBROUS

ND

80 CELLULOSE

20 OTHER

07-18316A

013-M27-1 YELLOW NONFIBROUS

ND

MASTIC

100 OTHER

07-18316B

013-M27-1 WHITE NONFIBROUS

ND

LEVELING  
COMPOUND

100 OTHER

07-18317A

013-M27-2 YELLOW NONFIBROUS

ND

MASTIC

100 OTHER

07-18317B

013-M27-2 WHITE NONFIBROUS

ND

LEVELING  
COMPOUND

100 OTHER

Analyzed by: Jane Wasilewski

Jane Wasilewski

Laboratory Manager

**Additional Comments:** Revised report pages 18&19 of 23

For heterogeneous samples easily separated into subsamples, and for layered samples, each component is analyzed separately. ND = None Detected (Asbestos Not Present In Representative Sample), RCF= (Refractory Ceramic Fiber) The results pertain only to the sample identification above. The sample may not be fully representative of the larger material in question. This sheet may not be reproduced except with permission from S&ME, Inc. This report may not be used to claim product endorsement by NVLAP or any agency of the U.S. Government. Although Polarized Light Microscopy (PLM/Dispersion Staining) (Method EPA 600/R-93/116) is the specified method for analysis of bulk material samples for asbestos under the EPA Asbestos Hazard Emergency Response Act, there have been reports that this method may not identify asbestos when fiber sizes are extremely small or if they are bound in a resinous material. Such materials include floor tile, mastic and asphaltic roofing. Currently, reanalysis by Transmission Electron Microscopy (TEM) to verify results of <1% or "None Detected" for these materials is recommended.

Job Number 1585-07-033

Lab ID:	Sample #:	Appearance	Comments	Asbestos %/Type	Non-Asbestos Fibrous %/Type	Non-Fibrous %/Type
07-18318A	013-T1-1	BEIGE/TAN/BK FIBROUS	WRAP	<1 CHRYSOTILE	55 CELLULOSE	45 OTHER

07-18318B	013-T1-1	YELLOW FIBROUS	INSULATION	ND	100 FIBERGLASS	
-----------	----------	----------------	------------	----	----------------	--

07-18319	013-T1-2	BEIGE/TAN/BK FIBROUS		<1 CHRYSOTILE	3 CELLULOSE	97 OTHER
----------	----------	----------------------	--	---------------	-------------	----------

07-18320A	013-T1-3	BEIGE/SILVER FIBROUS	WRAP	<1 CHRYSOTILE	65 CELLULOSE	35 OTHER
-----------	----------	----------------------	------	---------------	--------------	----------

07-18320B	013-T1-3	YELLOW FIBROUS	INSULATION	ND	100 FIBERGLASS	
-----------	----------	----------------	------------	----	----------------	--

07-18321A	013-T2-1	GREY/TAN FIBROUS	WRAP	2 CHRYSOTILE	10 CELLULOSE	88 OTHER
-----------	----------	------------------	------	--------------	--------------	----------

Analyzed by: Jane Wasilewski

Jane Wasilewski  
Laboratory Manager

Additional Comments: Revised report pages 18&19 of 23

For heterogeneous samples easily separated into subsamples, and for layered samples, each component is analyzed separately. ND = None Detected (Asbestos Not Present In Representative Sample). RCF= (Refractory Ceramic Fiber) The results pertain only to the sample identification above. The sample may not be fully representative of the larger material in question. This sheet may not be reproduced except with permission from S&ME, Inc. This report may not be used to claim product endorsement by NVLAP or any agency of the U.S. Government. Although Polarized Light Microscopy (PLM/Dispersion Staining) (Method EPA 600/R-93/116) is the specified method for analysis of bulk material samples for asbestos under the EPA Asbestos Hazard Emergency Response Act, there have been reports that this method may not identify asbestos when fiber sizes are extremely small or if they are bound in a resinous material. Such materials include floor tile, mastic and asphaltic roofing. Currently, reanalysis by Transmission Electron Microscopy (TEM) to verify results of <1% or "None Detected" for these materials is recommended.

Job Number 1585-07-033

Lab ID:	Sample #:	Appearance	Comments	Asbestos %/Type	Non-Asbestos Fibrous %/Type	Non-Fibrous %/Type
07-18321B	013-T2-1	YELLOW FIBROUS	INSULATION	ND	100 FIBERGLASS	
07-18322	013-T2-2	BEIGE PLIABLE		ND	1 FIBERGLASS	99 OTHER
07-18323A	013-T2-3	BEIGE PLIABLE	WRAP	ND		100 OTHER
07-18323B	013-T2-3	YELLOW FIBROUS	INSULATION	ND	100 FIBERGLASS	
07-18324A	013-T3-1	BEIGE PLIABLE	WRAP	ND		100 OTHER
07-18324B	013-T3-1	YELLOW FIBROUS	INSULATION	ND	100 FIBERGLASS	

Analyzed by: Jane Wasilewski

Jane Wasilewski  
Laboratory Manager

*Additional Comments: Revised report pages 18&19 of 23*

For heterogeneous samples easily separated into subsamples, and for layered samples, each component is analyzed separately. ND = None Detected (Asbestos Not Present In Representative Sample). RCF= (Refractory Ceramic Fiber) The results pertain only to the sample identification above.  
The sample may not be fully representative of the larger material in question. This sheet may not be reproduced except with permission from S&ME, Inc. This report may not be used to claim product endorsement by NVLAP or any agency of the U.S. Government. Although Polarized Light Microscopy (PLM/Dispersion Staining) (Method EPA 600/R-93/116) is the specified method for analysis of bulk material samples for asbestos under the EPA Asbestos Hazard Emergency Response Act, there have been reports that this method may not identify asbestos when fiber sizes are extremely small or if they are bound in a resinous material. Such materials include floor tile, mastic and asphaltic roofing. Currently, reanalysis by Transmission Electron Microscopy (TEM) to verify results of <1% or "None Detected" for these materials is recommended.

Job Number 1585-07-033

Lab ID:	Sample #:	Appearance	Comments	Asbestos %/Type	Non-Asbestos Fibrous %/Type	Non-Fibrous %/Type
07-18325	013-T3-2	BEIGE PLIABLE		ND		100 OTHER
07-18326	013-T3-3	BEIGE PLIABLE		ND		100 OTHER
07-18327	013-T4-1	GREEN/BEIGE FIBROUS		ND	100 CELLULOSE	<1 OTHER
07-18328	013-T4-2	GREEN/BEIGE FIBROUS		ND	95 CELLULOSE	5 OTHER
07-18329	013-T4-3	GREEN/BEIGE FIBROUS		ND	100 CELLULOSE	<1 OTHER
07-18330	013-T5-1	BEIGE/TAN FIBROUS		ND	75 CELLULOSE 5 GLASS	20 OTHER

Analyzed by: Jane Wasilewski

Jane Wasilewski  
Laboratory Manager

*Additional Comments: Revised report pages 18&19 of 23*

For heterogeneous samples easily separated into subsamples, and for layered samples, each component is analyzed separately. ND = None Detected (Asbestos Not Present In Representative Sample). RCF= (Refractory Ceramic Fiber) The results pertain only to the sample identification above. The sample may not be fully representative of the larger material in question. This sheet may not be reproduced except with permission from S&ME, Inc. This report may not be used to claim product endorsement by NVLAP or any agency of the U.S. Government. Although Polarized Light Microscopy (PLM/Dispersion Staining) (Method EPA 600/R-93/116) is the specified method for analysis of bulk material samples for asbestos under the EPA Asbestos Hazard Emergency Response Act, there have been reports that this method may not identify asbestos when fiber sizes are extremely small or if they are bound in a resinous material. Such materials include floor tile, mastic and asphaltic roofing. Currently, reanalysis by Transmission Electron Microscopy (TEM) to verify results of <1% or "None Detected" for these materials is recommended.

Job Number 1585-07-033

Lab ID:	Sample #:	Appearance	Comments	Asbestos %/Type	Non-Asbestos Fibrous %/Type	Non-Fibrous %/Type
07-18331	013-T5-2	BEIGE FIBROUS		ND	100 CELLULOSE	<1 OTHER
07-18332	013-T5-3	BEIGE FIBROUS		ND	100 CELLULOSE	<1 OTHER
07-18333A	013-S1-1	WHITE NONFIBROUS	SMOOTH COAT	ND		100 OTHER
07-18333B	013-S1-1	GREY GRANULAR	PLASTER	ND		100 OTHER
07-18334A	013-S1-2	WHITE NONFIBROUS	SMOOTH COAT	ND		100 OTHER
07-18334B	013-S1-2	GREY GRANULAR	PLASTER	ND		100 OTHER

Analyzed by: Jane Wasilewski

  
Jane Wasilewski  
Laboratory Manager

*Additional Comments: Revised report pages 18&19 of 23*

For heterogeneous samples easily separated into subsamples, and for layered samples, each component is analyzed separately. ND = None Detected (Asbestos Not Present In Representative Sample). RCF= (Refractory Ceramic Fiber) The results pertain only to the sample identification above.  
The sample may not be fully representative of the larger material in question. This sheet may not be reproduced except with permission from S&ME, Inc. This report may not be used to claim product endorsement by NVLAP or any agency of the U.S. Government. Although Polarized Light Microscopy (PLM/Dispersion Staining) (Method EPA 600/R-93/116) is the specified method for analysis of bulk material samples for asbestos under the EPA Asbestos Hazard Emergency Response Act, there have been reports that this method may not identify asbestos when fiber sizes are extremely small or if they are bound in a resinous material. Such materials include floor tile, mastic and asphaltic roofing. Currently, reanalysis by Transmission Electron Microscopy (TEM) to verify results of <1% or "None Detected" for these materials is recommended.

**Job Number** 1585-07-033

**Lab ID:** 07-18335A **Sample #:** 013-S1-3 **Appearance** WHITE NONFIBROUS **Comments** SMOOTH COAT **Asbestos %/Type** ND **Non-Asbestos Fibrous %/Type** 3 CELLULOSE **Non-Fibrous %/Type** 100 OTHER

07-18335B 013-S1-3 GREY FIBROUS PLASTER ND 97 OTHER

07-18336A 013-S1-4 WHITE NONFIBROUS SMOOTH COAT ND 100 OTHER

07-18336B 013-S1-4 TAN GRANULAR PLASTER ND 100 OTHER

07-18337A 013-S1-5 WHITE NONFIBROUS SMOOTH COAT ND 100 OTHER

07-18337B 013-S1-5 TAN GRANULAR PLASTER ND 100 OTHER

Analyzed by: Jane Wasilewski

Jane Wasilewski  
Laboratory Manager

**Additional Comments:** Revised report pages 18&19 of 23

For heterogeneous samples easily separated into subsamples, and for layered samples, each component is analyzed separately. ND = None Detected (Asbestos Not Present In Representative Sample). RCF= (Refractory Ceramic Fiber) The results pertain only to the sample identification above. The sample may not be fully representative of the larger material in question. This sheet may not be reproduced except with permission from S&ME, Inc. This report may not be used to claim product endorsement by NVLAP or any agency of the U.S. Government. Although Polarized Light Microscopy (PLM/Dispersion Staining) (Method EPA 600/R-93/116) is the specified method for analysis of bulk material samples for asbestos under the EPA Asbestos Hazard Emergency Response Act, there have been reports that this method may not identify asbestos when fiber sizes are extremely small or if they are bound in a resinous material. Such materials include floor tile, mastic and asphaltic roofing. Currently, reanalysis by Transmission Electron Microscopy (TEM) to verify results of <1% or "None Detected" for these materials is recommended.

Job Number 1585-07-033

Lab ID:	Sample #:	Appearance	Comments	Asbestos %/Type	Non-Asbestos Fibrous %/Type	Non-Fibrous %/Type
07-18338A	013-S1-6	WHITE NONFIBROUS	SMOOTH COAT	ND		100 OTHER
07-18338B	013-S1-6	TAN GRANULAR	PLASTER	ND		100 OTHER
07-18339A	013-S1-7	WHITE NONFIBROUS	SMOOTH COAT	ND		100 OTHER
07-18339B	013-S1-7	TAN GRANULAR	PLASTER	ND		100 OTHER
07-18340	013-S2-1	BEIGE FIBROUS		ND	5 GLASS	95 OTHER
07-18341	013-S2-2	BEIGE FIBROUS		ND	1 GLASS	99 OTHER

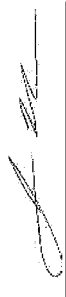
  
Analyzed by: Jane Wasilewski

  
Jane Wasilewski  
Laboratory Manager

*Additional Comments: Revised report pages 18&19 of 23*

For heterogeneous samples easily separated into subsamples, and for layered samples, each component is analyzed separately. ND = None Detected (Asbestos Not Present In Representative Sample). RCF= (Refractory Ceramic Fiber) The results pertain only to the sample identification above.  
The sample may not be fully representative of the larger material in question. This sheet may not be reproduced except with permission from S&ME, Inc. This report may not be used to claim product endorsement by NVLAP or any agency of the U.S. Government. Although Polarized Light Microscopy (PLM/Dispersion Staining) (Method EPA 600/R-93/116) is the specified method for analysis of bulk material samples for asbestos under the EPA Asbestos Hazard Emergency Response Act, there have been reports that this method may not identify asbestos when fiber sizes are extremely small or if they are bound in a resinous material. Such materials include floor tile, mastic and asphaltic roofing. Currently, reanalysis by Transmission Electron Microscopy (TEM) to verify results of <1% or "None Detected" for these materials is recommended.



Job Number 1585-07-033

Lab ID:	Sample #:	Appearance	Comments	Asbestos %/Type	Non-Asbestos Fibrous %/Type	Non-Fibrous %/Type
07-18342	013-S2-3	BEIGE FIBROUS		ND	1 GLASS	99 OTHER
07-18343	013-S3-1	BLACK FIBROUS		4 CHRYSOTILE		96 OTHER
07-18344	013-S3-2	BLACK FIBROUS		4 CHRYSOTILE		96 OTHER
07-18345	013-S3-3	BLACK FIBROUS		4 CHRYSOTILE		96 OTHER
07-18346	013-S4-1	GREY FIBROUS		ND	35 CELLULOSE	65 OTHER
07-18347	013-S4-2	GREY FIBROUS		ND	45 CELLULOSE	55 OTHER

Analyzed by: Jane Wasilewski

Jane Wasilewski  
Laboratory Manager

*Additional Comments: Revised report pages 18&19 of 23*

For heterogeneous samples easily separated into subsamples, and for layered samples, each component is analyzed separately. ND = None Detected (Asbestos Not Present In Representative Sample). RCF= (Refractory Ceramic Fiber) The results pertain only to the sample identification above.  
The sample may not be fully representative of the larger material in question. This sheet may not be reproduced except with permission from S&ME, Inc. This report may not be used to claim product endorsement by NVLAP or any agency of the U.S. Government. Although Polarized Light Microscopy (PLM/Dispersion Staining) (Method EPA 600/R-93/116) is the specified method for analysis of bulk material samples for asbestos under the EPA Asbestos Hazard Emergency Response Act, there have been reports that this method may not identify asbestos when fiber sizes are extremely small or if they are bound in a resinous material. Such materials include floor tile, mastic and asphaltic roofing. Currently, reanalysis by Transmission Electron Microscopy (TEM) to verify results of <1% or "None Detected" for these materials is recommended.

**Job Number** 1585-07-033

<b>Lab ID:</b>	<b>Sample #:</b>	<b>Appearance</b>	<b>Comments</b>	<b>Asbestos %/Type</b>	<b>Non-Asbestos Fibrous %/Type</b>	<b>Non-Fibrous %/Type</b>
07-18348	013-S4-3	GREY FIBROUS		ND	35 CELLULOSE	65 OTHER

07-18349	013-S4-4	GREY FIBROUS		ND	35 CELLULOSE	65 OTHER
----------	----------	--------------	--	----	--------------	----------

07-18350	013-S4-5	GREY GRANULAR		ND	<1 CELLULOSE	100 OTHER
----------	----------	---------------	--	----	--------------	-----------

07-18351	013-S4-6	GREY FIBROUS		ND	35 CELLULOSE	65 OTHER
----------	----------	--------------	--	----	--------------	----------

07-18352	013-S4-7	GREY FIBROUS		ND	35 CELLULOSE	65 OTHER
----------	----------	--------------	--	----	--------------	----------

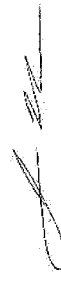
  
Analyzed by: Jane Wasilewski

  
Jane Wasilewski  
Laboratory Manager

**Additional Comments:** Revised report pages 18&19 of 23

For heterogeneous samples easily separated into subsamples, and for layered samples, each component is analyzed separately. ND = None Detected (Asbestos Not Present In Representative Sample). RCF= (Refractory Ceramic Fiber) The results pertain only to the sample identification above.  
The sample may not be fully representative of the larger material in question. This sheet may not be reproduced except with permission from S&ME, Inc. This report may not be used to claim product endorsement by NVLAP or any agency of the U.S. Government. Although Polarized Light Microscopy (PLM/Dispersion Staining) (Method EPA 600/R-93/116) is the specified method for analysis of bulk material samples for asbestos under the EPA Asbestos Hazard Emergency Response Act, there have been reports that this method may not identify asbestos when fiber sizes are extremely small or if they are bound in a resinous material. Such materials include floor tile, mastic and asphaltic roofing. Currently, reanalysis by Transmission Electron Microscopy (TEM) to verify results of <1% or "None Detected" for these materials is recommended.



# BULK SAMPLE

## CHAIN OF CUSTODY RECORD

ENVIRONMENTAL SERVICES  
ENGINEERING • TESTING

PROJECT NO.	PROJECT NAME	RELINQUISHED BY:	DATE	TIME	RECEIVED BY:	DATE	TIME
1585-07-033	UNC-C Asbestos Survey	[Signature]	8/2/07	12:30	[Signature]	8/23/07	
FACILITY		RELINQUISHED BY:	DATE	TIME	RECEIVED BY:	DATE	TIME
Moore Strong Hall 013							
SAMPLER(S)	DATE TAKEN	RELINQUISHED BY:	DATE	TIME	RECEIVED BY:	DATE	TIME
Hatchery Gunka, Cook, Gill	8/8-10/07						
SAMPLE #	HOMOGENEOUS AREA	MATERIAL TYPE	LAB NUMBER	DATE ANALYZED	ANALYSTS INITIALS	ASBESTOS +	N/D
M1-1	M1	J	07-18259				
M1-2	"	"	260				
M2-1	M2	Baseboard	261				
M2-2	↓	↓	262				
M2-3	↓	↓	263				
M3-1	M3	J	264				
M3-2	↓	↓	265				
M3-3	↓	↓	266				
M4-1	M4	Baseboard	267				
M4-2	↓	↓	268				
M5-1	M5	Wallboard	269				
M5-2	↓	↓	270				
M5-3	↓	↓	271				
M5-4	↓	↓	272				
M5-5	↓	↓	67-18273				

ALL SAMPLES WILL BE DISPOSED OF NINETY DAYS AFTER ANALYSIS UNLESS OTHERWISE REQUESTED

### MATERIAL TYPES

A - <4" Pipe Fitting  
B - 4-8" Pipe Fitting  
C - 9-14" Pipe Fitting  
D - >14" Pipe Fitting  
E - <4" Pipe  
F - 4-8" Pipe

G - 9-14" Pipe  
H - >14" Pipe  
I - Spray-On/Trowel  
J - Floor Tile  
K - Tanks/Boiler  
L - A.H.U. Insul.

M - A.H.U. Exp. Jt.  
N - Ceiling/Wall Tile  
O - Fiberboard  
P - Other  
(See notes - Front or back)

+ Stop on HCA

10 DAY TA



**BULK SAMPLE**  
**CHAIN OF CUSTODY RECORD**

PROJECT NO.	PROJECT NAME	RELINQUISHED BY:	DATE	TIME	RECEIVED BY:						
1585-07-033	UNC-G Asbestos Survey	[Signature]	8/24/07	12:37	[Signature]						
FACILITY		RELINQUISHED BY:	DATE	TIME	RECEIVED BY:						
Moore-Strong Hsll OLC											
SAMPLER(S)	DATE TAKEN	RELINQUISHED BY:	DATE	TIME	RECEIVED BY:						
Hatch Creek Cook Grill	8/8-10/07										
SAMPLE #	HOMOGENEOUS AREA	MATERIAL TYPE	LAB NUMBER	DATE ANALYZED	ANALYSTS INITIALS	ASBESTOS +	N/D	ARCHIVE NUMBER	DATE ARCH	ARCHIVER INITIALS	SPECIAL INSTRUCTIONS
M5-6	M5	Wall board	07-18274								Copy over HGA
M5-7	↓	↓ JTC	175								from previous sheet
M6-1	M6	Asbestos	176								+ stop
M6-2	↓	↓	177								+ stop
M7-1	M7	↓	178								+ stop
M7-2	↓	↓	179								+ stop
M9-1	M9	As Sheet	180								+ stop
M9-2	↓	Flooring	181								+ stop
M10-1	M10	Expansion	182								+ stop
M10-2	↓	Joint	183								
M11-1	M11	Sealant	184								
M11-2	↓	↓	185								+ stop
M11-3	↓	↓	186								+ stop
M12-1	M12	N	187								+ stop
M12-2	↓	↓	07-18288								+ stop

ALL SAMPLES WILL BE DISPOSED OF NINETY DAYS AFTER ANALYSIS UNLESS OTHERWISE REQUESTED

**MATERIAL TYPES**

- |                        |                             |
|------------------------|-----------------------------|
| A - <4" Pipe Fitting   | M - A.H.U. Exp. Jt.         |
| B - 4-8" Pipe Fitting  | N - Ceiling/Wall Tile       |
| C - 9-14" Pipe Fitting | O - Fiberboard              |
| D - >14" Pipe Fitting  | P - Other                   |
| E - <4" Pipe           | (See notes - Front or back) |
| F - 4-8" Pipe          |                             |
- J - Floor Tile  
K - Tanks/Boiler  
L - A.H.U. Insul.

+ Stop on HGA

10 Day TA



# BULK SAMPLE

## CHAIN OF CUSTODY RECORD

PROJECT NO.	PROJECT NAME	RELINQUISHED BY:	DATE	TIME	RECEIVED BY:						
1585-07-033	UNC-G Asbestos Survey	<i>[Signature]</i>	8/10/07	12:37	<i>[Signature]</i> 8/23/07						
FACILITY		RELINQUISHED BY:	DATE	TIME	RECEIVED BY:						
Moore-Strong Hall 013											
SAMPLER(S)	DATE TAKEN	RELINQUISHED BY:	DATE	TIME	RECEIVED BY:						
Hatcher Gunkel Gill	8/8-10/07										
SAMPLE #	HOMOGENEOUS AREA	MATERIAL TYPE	LAB NUMBER	DATE ANALYZED	ANALYSTS INITIALS	ASBESTOS +	N/D	ARCHIVE NUMBER	DATE ARCH	ARCHIVER INITIALS	SPECIAL INSTRUCTIONS
M13-1	M13	N	07-18189								+ 5 sep
M13-2	↓	↓	190								
M14-1	M14	N	191								+ 5 sep
M14-2	↓	↓	192								
M15-1	M15	Base	193								+ 5 sep
M15-2	M15	Boards	194								
M16-1	M16	Fireblock	195								
M16-2	↓	↓	196								+ 5 sep
M16-3	↓	↓	197								
M17-1	M17	Adhesive	198								+ 5 sep
M17-2	↓	↓	199								
M18-1	M18	J	200								+ 5 sep
M18-2	↓	↓	201								
M19-1	M19	Expansion	302								+ 5 sep
M19-2	↓	↓	303								

ALL SAMPLES WILL BE DISPOSED OF NINETY DAYS AFTER ANALYSIS UNLESS OTHERWISE REQUESTED

### MATERIAL TYPES

A - <4" Pipe Fitting  
B - 4-8" Pipe Fitting  
C - 9-14" Pipe Fitting  
D - >14" Pipe Fitting  
E - <4" Pipe  
F - 4-8" Pipe

G - 9-14" Pipe  
H - >14" Pipe  
I - Spray-On/Trowel  
J - Floor Tile  
K - Tanks/Boiler  
L - A.H.U. Insul.

M - A.H.U. Exp. Jt.  
N - Ceiling/Wall Tile  
O - Fiberboard  
P - Other  
(See notes - Front or back)

Positive step on HGA

10 DAY TA



# BULK SAMPLE

## CHAIN OF CUSTODY RECORD

ENVIRONMENTAL SERVICES  
ENGINEERING • TESTING

PROJECT NO.	PROJECT NAME		RELINQUISHED BY:	DATE	TIME	RECEIVED BY:			
1585-07-033	UNIC-G Asbestos Survey		<i>[Signature]</i>	8/24/07	12:30	8/23/07			
FACILITY	DATE TAKEN		RELINQUISHED BY:	DATE	TIME	RECEIVED BY:			
Moore Strong Hall - OL3	8/8-10/07		<i>[Signature]</i>						
SAMPLER(S)	LAB NUMBER	DATE ANALYZED	ANALYSTS INITIALS	ASBESTOS +	N/D	ARCHIVE NUMBER	DATE ARCH	ARCHIVER INITIALS	SPECIAL INSTRUCTIONS
M20-1	M20	07-18	304						+ 5 step
M20-2	✓		305						
M21-1	M21	Asphalt	306						+ 5 step
M21-2	✓	Shingle	307						
M22-1	M22	Felt Paper	308						+ 5 step
M22-2	✓	✓	309						
M24-1	M24	Fine	310						+ 5 step
M24-2	✓	Stop	311						
M25-1	M25	Floory	312						+ 5 step
M25-2	✓	✓	313						
M26-1	M26	Vegetation	314						+ 5 step
M26-2	✓	Barrier	315						
M27-1	M27	Leveling	316						+ 5 step
M27-2	✓	Compaction	07-18 317						

ALL SAMPLES WILL BE DISPOSED OF NINETY DAYS AFTER ANALYSIS UNLESS OTHERWISE REQUESTED

### MATERIAL TYPES

- |                        |                             |
|------------------------|-----------------------------|
| A - <4" Pipe Fitting   | M - A.H.U. Exp. Jt.         |
| B - 4-8" Pipe Fitting  | N - Ceiling/Wall Tile       |
| C - 9-14" Pipe Fitting | O - Fiberboard              |
| D - >14" Pipe Fitting  | P - Other                   |
| E - <4" Pipe           | (See notes - Front or back) |
| F - 4-8" Pipe          |                             |
- J - Floor Tile  
K - Tanks/Boiler  
L - A.H.U. Insul.

Positive stop on HCA  
10 Day TA



# BULK SAMPLE

## CHAIN OF CUSTODY RECORD

ENVIRONMENTAL SERVICES  
ENGINEERING • TESTING

PROJECT NO.	PROJECT NAME		RELINQUISHED BY:	DATE	TIME	RECEIVED BY:	DATE	TIME		
1585-07-033	UNICG Asbestos Survey		<i>[Signature]</i>	8/26/12	3:37	<i>[Signature]</i>	8/23/07			
FACILITY			RELINQUISHED BY:	DATE	TIME	RECEIVED BY:	DATE	TIME		
Moore-Strong Hall O13										
SAMPLER(S)	DATE TAKEN		RELINQUISHED BY:	DATE	TIME	RECEIVED BY:	DATE	TIME		
Hatcher, Gaska, Cook, Gill	8/8-10/07									
SAMPLE #	HOMOGENEOUS AREA	MATERIAL TYPE	LAB NUMBER	DATE ANALYZED	ANALYSTS INITIALS	ASBESTOS + N/D	ARCHIVE NUMBER	DATE ARCH	ARCHIVER INITIALS	SPECIAL INSTRUCTIONS
T1-1	✓	A	01-18310							
T1-2	✓	✓	319							
T1-3	✓	✓	320							+5 step
T2-1	✓	A	321							
T2-2	✓	✓	322							+5 step
T2-3	✓	✓	323							
T3-1	✓	C	324							+5 step
T3-2	✓	✓	325							
T3-3	✓	✓	326							+5 step
T4-1	✓	C	327							
T4-2	✓	✓	328							
T4-3	✓	✓	329							
T5-1	✓	B	330							
T5-2	✓	✓	331							+5 step
T5-3	✓	✓	01-18392							

ALL SAMPLES WILL BE DISPOSED OF NINETY DAYS AFTER ANALYSIS UNLESS OTHERWISE REQUESTED

### MATERIAL TYPES

A - <4" Pipe Fitting  
B - 4-8" Pipe Fitting  
C - 9-14" Pipe Fitting  
D - >14" Pipe Fitting  
E - <4" Pipe  
F - 4-8" Pipe

G - 9-14" Pipe  
H - >14" Pipe  
I - Spray-On/Trowel  
J - Floor Tile  
K - Tanks/Boiler  
L - A.H.U. Insul.

M - A.H.U. Exp. Jt.  
N - Ceiling/Wall Tile  
O - Fiberboard  
P - Other  
(See notes - Front or back)

Positive step on H3A

10 Day TA







**APPENDIX IV**  
**Definitions**

The **Definitions** below are provided for use with the University Asbestos Management Database:

**Homogeneous Designation:** A unique alphanumeric label assigned to a Homogeneous Material in a building to differentiate Homogeneous Materials present in that building, **Homogeneous Material:** and **Material Desc.:** together they provide a description of an area of asbestos suspect surfacing material, thermal system insulation material, or miscellaneous material that is uniform in color, texture and is believed to have been installed in the same time frame,

**Identified Material:** means any individual building material noted during the asbestos surveys, if the material is considered suspect to contain asbestos the material was given a Homogeneous Designation and becomes a Homogeneous Material

**Asbestos-Containing Material (ACM):** means any material containing more than one percent of any of the six asbestos minerals recognized by the Occupational Safety and Health Administration (OSHA) at the time of the surveys (subject to the limit of analytical quantification),

**Contains Asbestos:** means any material, including ACM, containing any concentration of any of the six asbestos minerals recognized by the Occupational Safety and Health Administration (OSHA) at the time of the surveys (subject to the limit of analytical quantification),

**PACM** means "presumed asbestos containing material". For the purposes of this database PACM is reported as ACM

**Estimated Quantity (Est. Quantity):** means a square footage/linear footage/total unit estimate of the amount of a particular homogeneous material identified in the survey.

**Category:** refers to the friability assessment of the suspect-asbestos material made at the time of observation and categorized into one of three friability categories of materials (**F**, **I**, **II**) listed below

- **Friable (F)** means that the material, when dry, may be crumbled, pulverized, or reduced to powder by hand pressure, and includes previously nonfriable material after such previously nonfriable material becomes damaged to the extent that when dry it may be crumbled, pulverized, or reduced to powder by hand pressure. Nonfriable materials may become friable if sawn, sanded, drilled or pulverized
- **Category (I) non-friable** means packings, gaskets and resilient floor coverings and their associated mastics in intact condition
- **Category (II) non-friable** means any material, excluding Category I non-friable materials, that, when dry, cannot be crumbled, pulverized, or reduced to powder by hand pressure

**Condition:** refers to one of four subjective condition assessments (**I/MD/DAM/SD**) made at the time of observation and categorized as:

- **Intact (I)** means the material appeared to be essentially undamaged
- **Minor Damage (MD)** means the material appeared to have some damage, usually superficial and localized in nature
- **Damaged (DAM)** means the material appeared to have damage of a profound nature in a localized area, or damage of a moderate nature over a large area
- **Significantly Damaged (SD)** means the material appeared to have damage of a profound nature over a large area

**Material Type:** refers to the way in which asbestos-suspect building materials were utilized in subject structures and classified as one of three kinds of materials listed below

- **Thermal System Insulation (TSI)** means material applied to pipes, fittings, boilers, breeching, tanks, ducts or other structural mechanical components to prevent heat loss or gain
- **Surfacing Material** means material that is sprayed, troweled-on or otherwise applied to surfaces (such as acoustical plaster on ceilings and fireproofing materials on structural members, or other materials on surfaces for acoustical, fireproofing, and other purposes)
- **Miscellaneous Material** means PACM or ACM that is not (surfacing material or TSI)

# Moore-Strong Residence Hall - Basement

- ACM or Contains Asbestos Material Located in Room.
- Materials Identified in Room not found to Contain Asbestos.
- Identified ACM or Contains Asbestos Materials have Reportedly been Abated from Room.

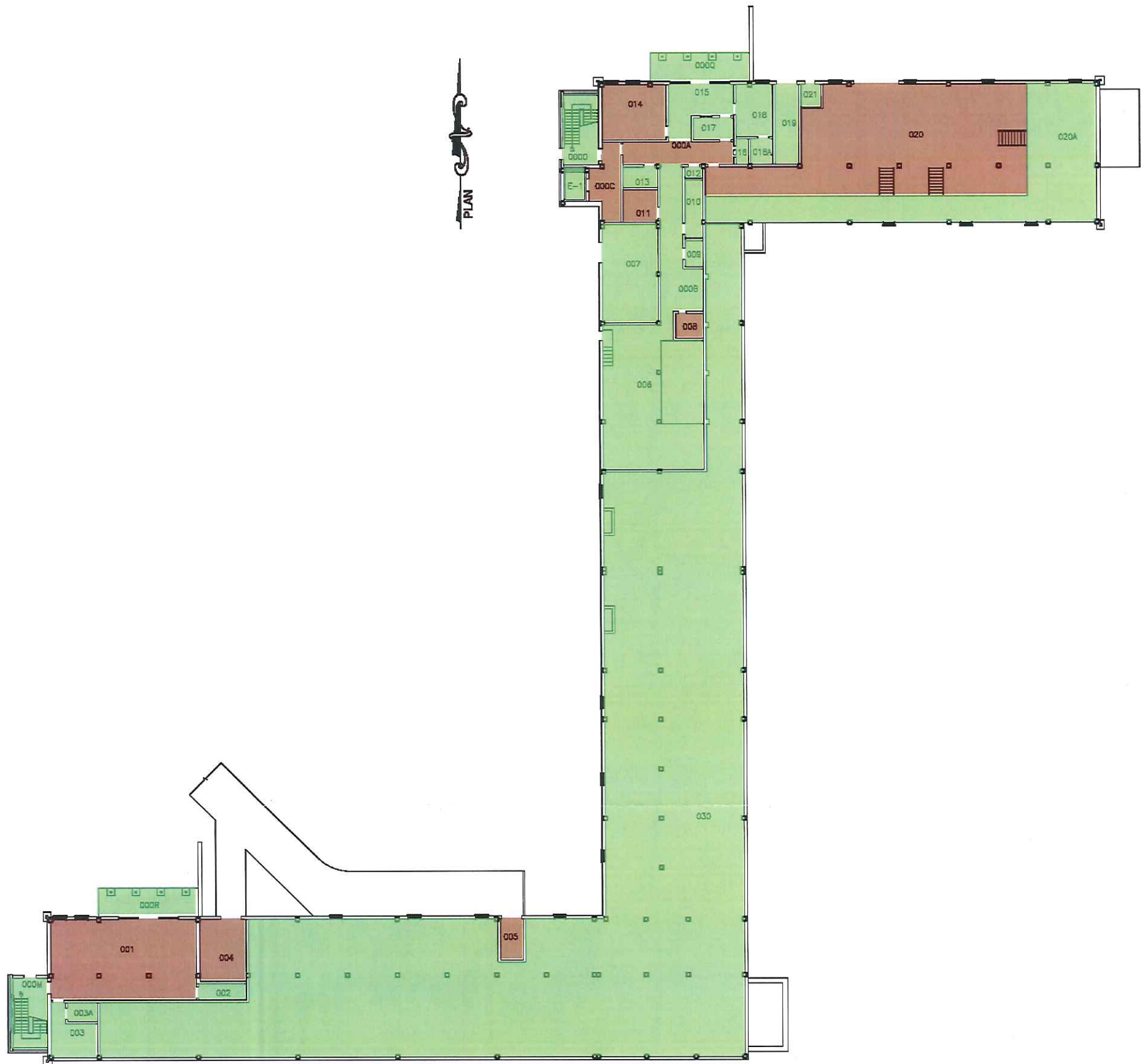

MOORE-STRONG DORM  
BASEMENT FLOOR PLAN

This drawing was generated by the UNCG Asbestos Management Database. This drawing is subject to the terms and conditions set forth in S&ME, Inc. Proposals No. 1585-07-P029B and 1585-07-P029D, dated August 2, 2007 and November 13, 2007 respectively, and Standard Form of Agreement Between Owner and Designer dated August 22, 2007, and S&ME, Inc. reports issued to UNCG concerning the structure indicated on this report. Drawing is to be used in conjunction with the Database and Materials Report. For clarity purposes it is recommended that the drawing be printed in color. No other use is authorized by S&ME, Inc.

# Moore-Strong Residence Hall - 1

- ACM or Contains Asbestos Material Located in Room.
- Materials Identified in Room not found to Contain Asbestos.
- Identified ACM or Contains Asbestos Materials have Reportedly been Abated from Room.



This drawing was generated by the UNCG Asbestos Management Database. This drawing is subject to the terms and conditions set forth in S&ME, Inc. Proposals No. 1585-07-P029B and 1585-07-P029D, dated August 2, 2007 and November 13, 2007 respectively, and Standard Form of Agreement Between Owner and Designer dated August 22, 2007, and S&ME, Inc. reports issued to UNCG concerning the structure indicated on this report. Drawing is to be used in conjunction with the Database and Materials Report. For clarity purposes it is recommended that the drawing be printed in color. No other use is authorized by S&ME, Inc.



# Moore-Strong Residence Hall - 2

- ACM or Contains Asbestos Material Located in Room.
- Materials Identified in Room not found to Contain Asbestos.
- Identified ACM or Contains Asbestos Materials have Reportedly been Abated from Room.

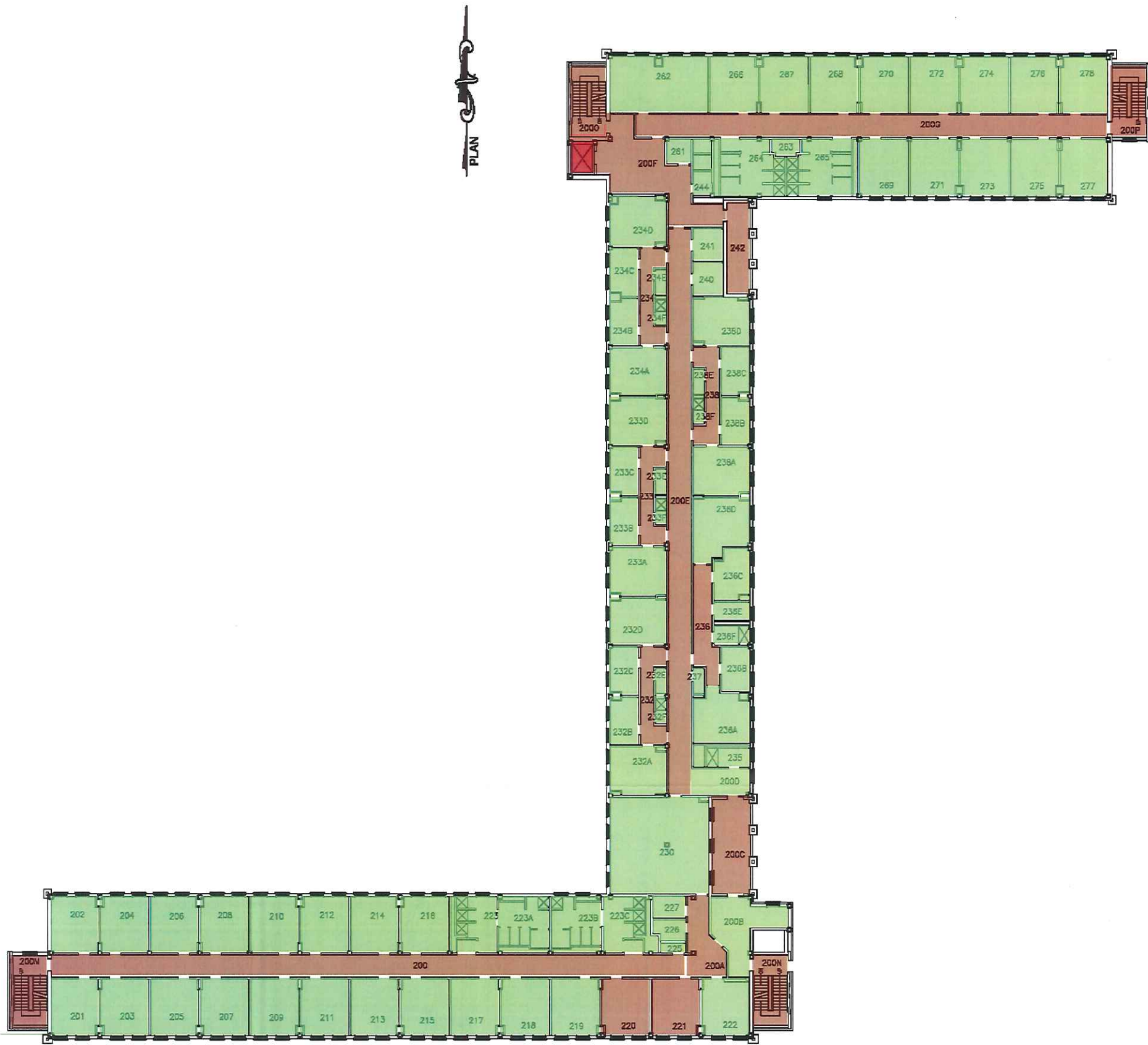

MOORE-STRONG DORM  
SECOND FLOOR PLAN

This drawing was generated by the UNCG Asbestos Management Database. This drawing is subject to the terms and conditions set forth in S&ME, Inc. Proposals No. 1585-07-P029B and 1585-07-P029D, dated August 2, 2007 and November 13, 2007 respectively, and Standard Form of Agreement Between Owner and Designer dated August 22, 2007, and S&ME, Inc. reports issued to UNCG concerning the structure indicated on this report. Drawing is to be used in conjunction with the Database and Materials Report. For clarity purposes it is recommended that the drawing be printed in color. No other use is authorized by S&ME, Inc.

# Moore-Strong Residence Hall - 3

- ACM or Contains Asbestos Material Located in Room.
- Materials Identified in Room not found to Contain Asbestos.
- Identified ACM or Contains Asbestos Materials have Reportedly been Abated from Room.



MOORE-STRONG DORM  
THIRD FLOOR PLAN

This drawing was generated by the UNCG Asbestos Management Database. This drawing is subject to the terms and conditions set forth in S&ME, Inc. Proposals No. 1585-07-P029B and 1585-07-P029D, dated August 2, 2007 and November 13, 2007 respectively, and Standard Form of Agreement Between Owner and Designer dated August 22, 2007, and S&ME, Inc. reports iss to UNCG concerning the structure indicated on this report. Drawing is to be used in conjunction with the Database and Materials Report. For clarity purposes it is recommended that the dra be printed in color. No other use is authorized by S&ME, Inc.



# Moore-Strong Residence Hall - Attic

- ACM or Contains Asbestos Material Located in Room.
- Materials Identified in Room not found to Contain Asbestos.
- Identified ACM or Contains Asbestos Materials have Reportedly been Abated from Room.

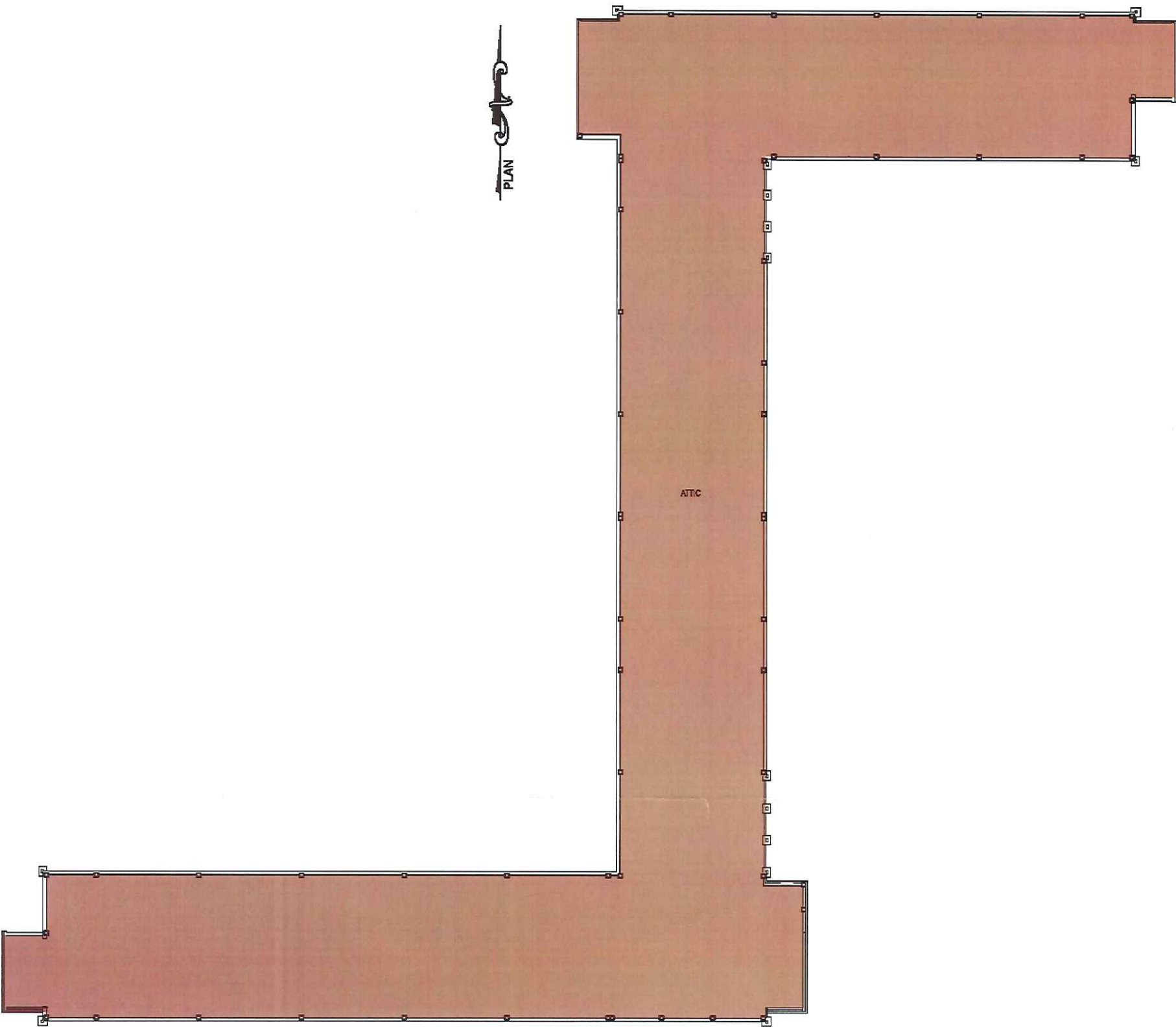

MOORE-STRONG DORM  
ATTIC FLOOR PLAN

This drawing was generated by the UNCG Asbestos Management Database. This drawing is subject to the terms and conditions set forth in S&ME, Inc. Proposals No. 1585-07-P029B and 1585-07-P029D, dated August 2, 2007 and November 13, 2007 respectively, and Standard Form of Agreement Between Owner and Designer dated August 22, 2007, and S&ME, Inc. reports issued to UNCG concerning the structure indicated on this report. Drawing is to be used in conjunction with the Database and Materials Report. For clarity purposes it is recommended that the drawing be printed in color. No other use is authorized by S&ME, Inc.