

SITE LEGEND:

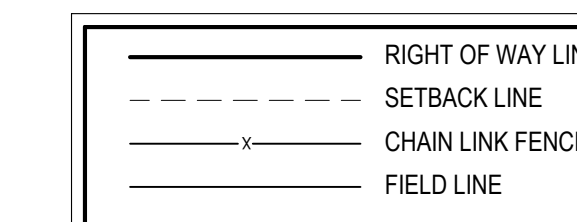

SITE NOTES:

1. ALL CONSTRUCTION MUST BE PERFORMED IN ACCORDANCE WITH TOWN OF FUQUAY-VARINA, NCDOT, AND NCDEQ STANDARD SPECIFICATIONS AND DETAILS.
2. THE CONTRACTOR IS RESPONSIBLE FOR OBTAINING AND PAYING FOR ANY PERMITS AND/OR CONNECTION FEES REQUIRED TO CARRY OUT THE WORK.
3. CONTRACTOR IS RESPONSIBLE FOR VERIFYING ALL GRADES PRIOR TO THE START OF CONSTRUCTION.
4. EXISTING UTILITY LOCATIONS SHOWN ARE APPROXIMATE AND SHALL BE FIELD VERIFIED.
5. ALL DIMENSIONS ARE TO EDGE OF PAVEMENT, FACE OF CURB, FACE OF BUILDING, OR PROPERTY LINE UNLESS SHOWN OTHERWISE.
6. ALL CHAIN LINK FENCE SHALL BE BLACK OR GREEN VINYL-COATED.

FUQUAY-VARINA TYPE A BUFFER:

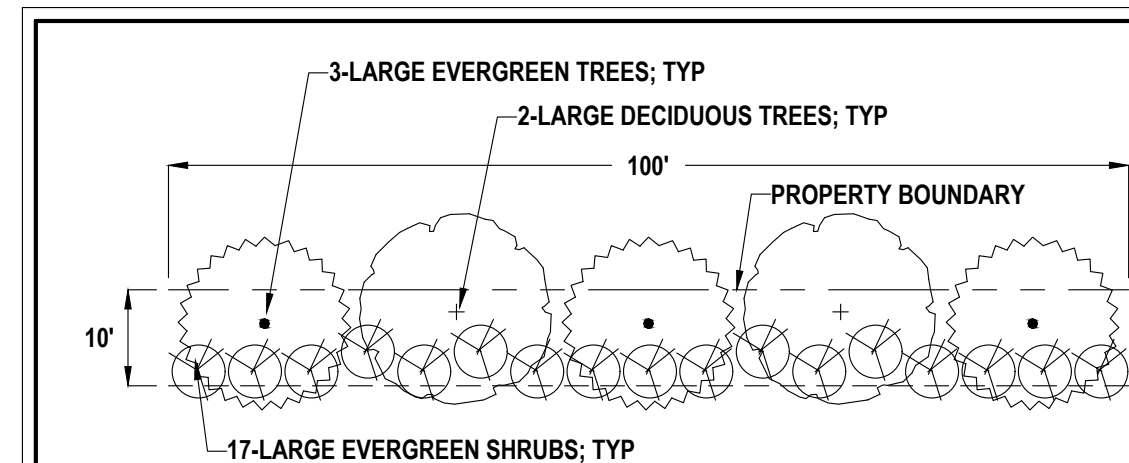

10' TYPE 'A' OPAQUE BUFFER - TYPICAL 100' SECTION
SCALE: 1" = 10'

REQUIREMENTS:
5 DECIDUOUS & EVERGREEN TREES PER 100 LF (50% EVERGREEN)
17 LARGE EVERGREEN SHRUBS PER 100 LF

NOTES:
TREES TO HAVE A MAXIMUM SPACING OF 20 FEET AT INSTALLATION
SHRUBS TO HAVE A MAXIMUM SPACING OF 6 FEET AT INSTALLATION
LARGE TREES TO BE A MINIMUM OF 10 FEET TALL AT TIME OF INSTALLATION
LARGE SHRUBS TO BE A MINIMUM OF 6 FEET TALL AT TIME OF INSTALLATION

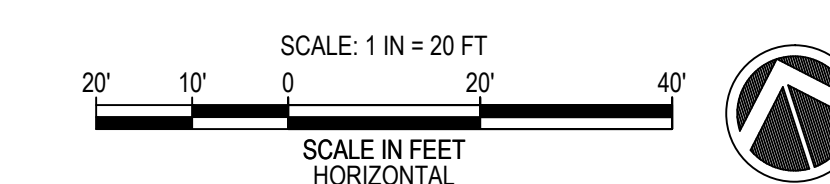
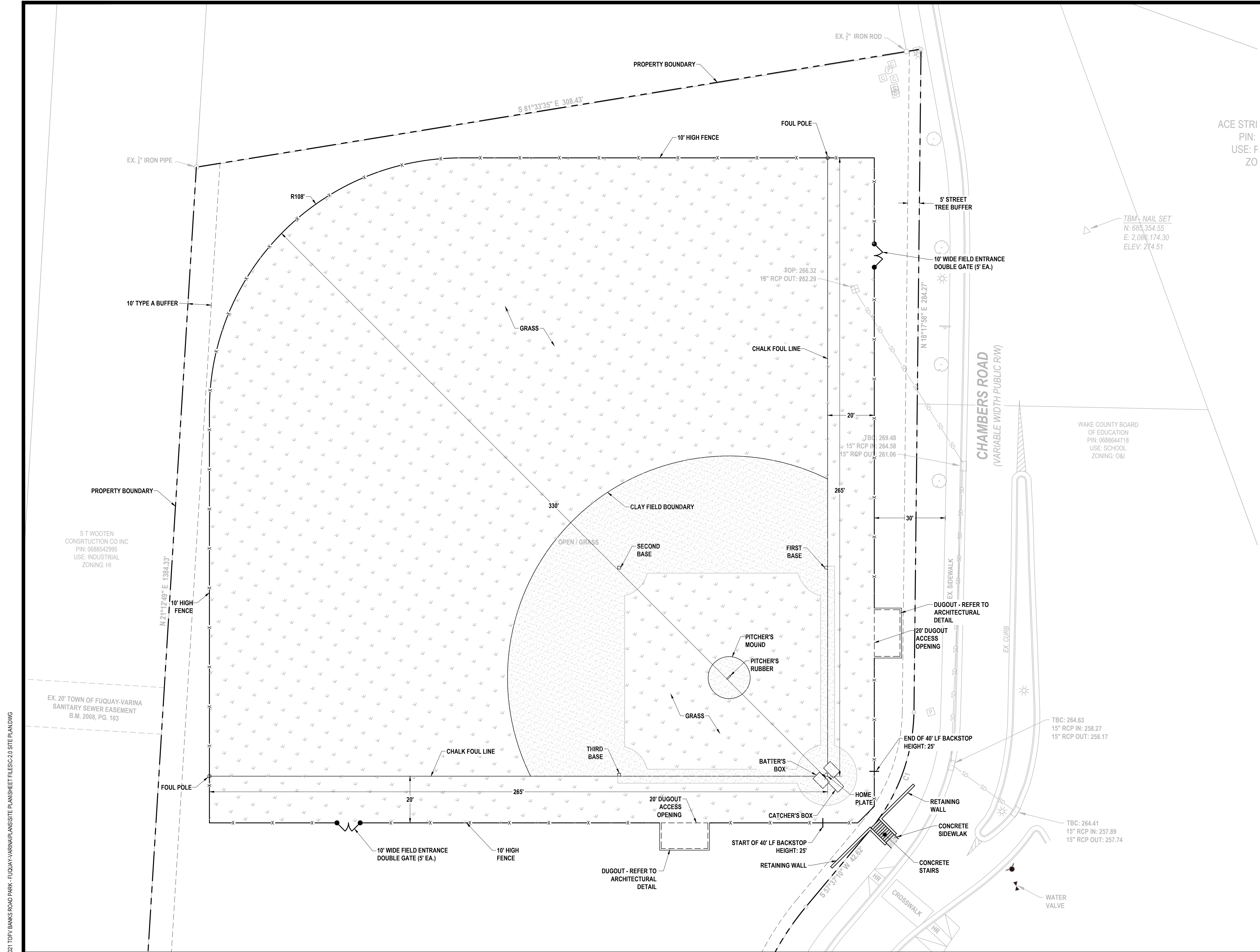

Z:\PROJECTS\FOLDER_ZEBILON\2024\024-021 TOPY BANKS ROAD PARK - FUQUAY-VARINA\ANSITE PLAN\SHEET FILES\C-2.0 SITE PLAN.DWG
PLOTTED: 7/10/2025 4:28 PM

REVISIONS	
1	8/27/2024 TOWN OF FUQUAY COMMENT REVISION
2	8/27/2024 NCDEQ COMMENT REVISION
STATUS	
RELEASED FOR CONSTRUCTION	
DATE: JULY 9, 2024	HORIZ. SCALE: 1" = 20'
FILE NO: 2024-021	ORIG. SHEET SIZE: 24 x 36

PROFESSIONAL'S SEAL

07/10/2025

CONSULTANT

Curry
ENGINEERING

EST. 1910
36823
ANDREW S. PETTY
NC LIC. NO. P-0799

(919) 552-0940
308 S. Fuquay Avenue
Fuquay-Varina, NC 27326
(919) 552-2943

CLIENT

FUQUAY-VARINA
north carolina

TOWN OF FUQUAY-VARINA ENGINEERING DEPARTMENT
134 N. Main Street, Fuquay-Varina, NC 27526

BANKS ROAD PARK - BASEBALL FIELD
CONSTRUCTION DRAWINGS

SITE PLAN

C-2.0

GRADING/DRAINAGE NOTES:

1. ALL CONSTRUCTION SHALL BE IN ACCORDANCE WITH NCDEQ, NCDOT, AND TOWN OF FUQUAY-VARINA STANDARDS AND SPECIFICATIONS.
2. CONTRACTOR SHALL COORDINATE ALL GRADING OPERATIONS WITH THE OWNER'S GEOTECHNICAL ENGINEER, AS APPROPRIATE.
3. CONTRACTOR SHALL MAINTAIN POSITIVE SLOPE AND OUTFALL OF ANY FOUNDATION DRAIN SYSTEMS.
4. CONTRACTOR IS RESPONSIBLE FOR VERIFYING ALL GRADES PRIOR TO THE START OF CONSTRUCTION.
5. THIS SITE IS ANTICIPATED TO BE A BALANCE EARTHWORK SITE. IN THE EVENT MATERIAL IS TAKEN OFF-SITE OR RECEIVED FROM AN OFF-SITE SOURCE, NCDEQ MUST BE NOTIFIED AND THE MATERIAL MUST ORIGINATE FROM A PERMITTED FACILITY.

GRADING/DRAINAGE LEGEND:

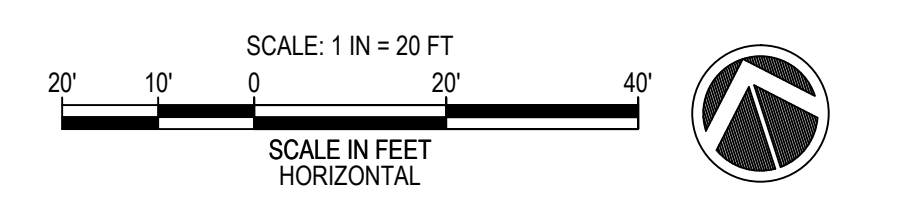
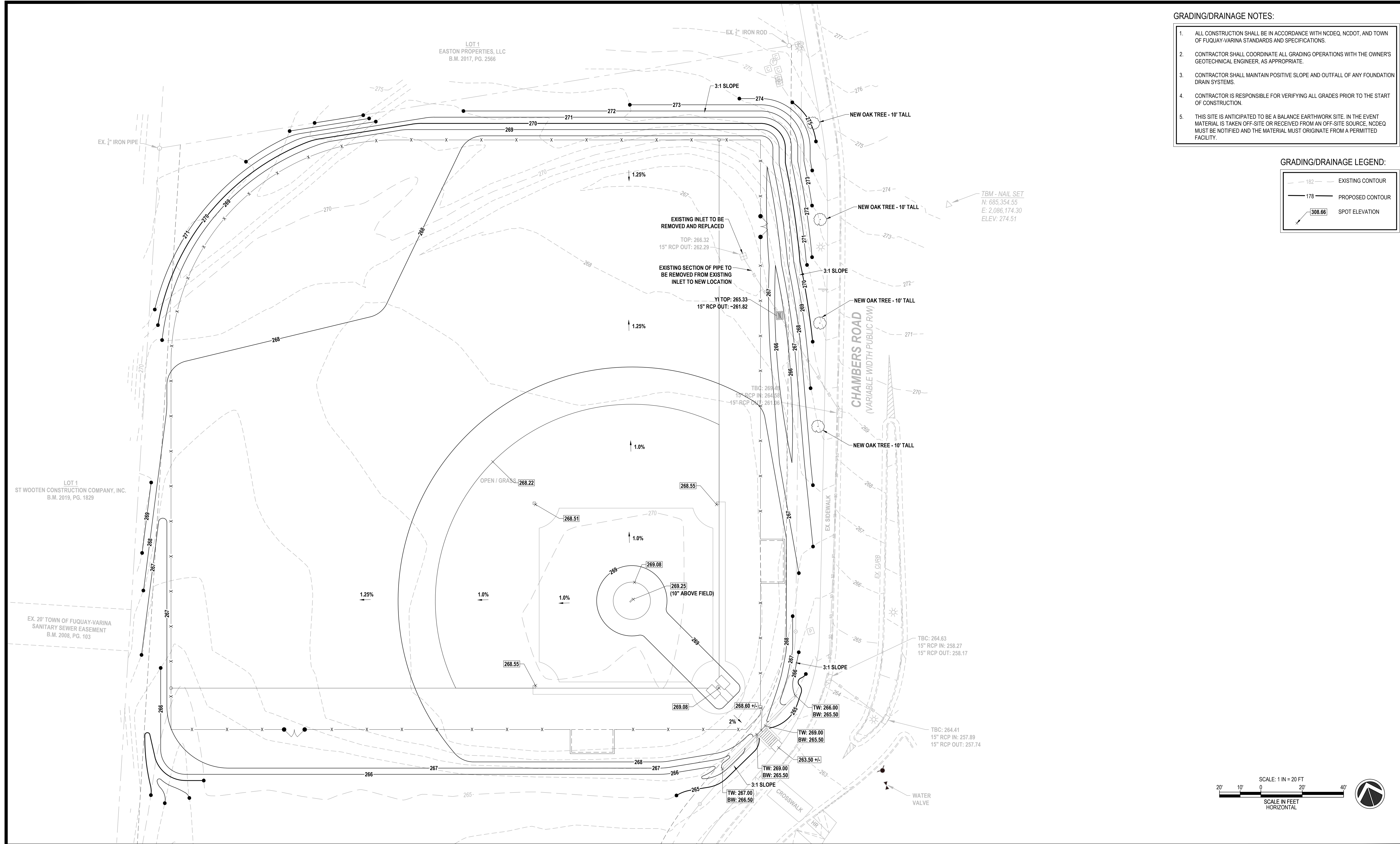
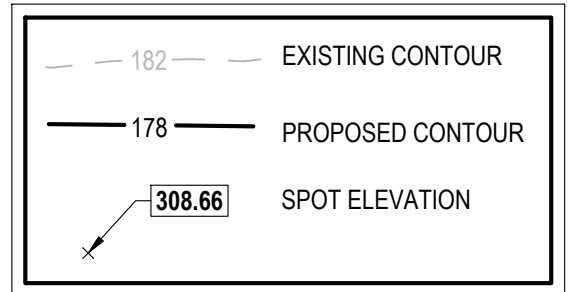

Z:\PROJECTS\FOLDER_ZEBLON\2024\2024-021_TOPY BANKS ROAD PARK - FUQUAY-VARINA\PLAN\SITE PLAN\SHEET FILES\C3.0 GRADING PLAN.DWG
PLOTTED: 7/10/2025 4:28 PM

REVISIONS	
1	8/21/2024 TOWN OF FUQUAY COMMENT REVISION
2	8/21/2024 NCDEQ COMMENT REVISION
STATUS	
RELEASED FOR CONSTRUCTION	
DATE: JULY 9, 2024	HORIZ. SCALE: 1" = 20'
FILE NO.: 2024-021	ORIG. SHEET SIZE: 24 x 36

PROFESSIONAL'S SEAL

07/10/2025

CONSULTANT

Curry
ENGINEERING

EST. 1910
CURRY ENGINEERING
ANDREW S. PETTY
NC LIC. NO. P-0799

T (919) 552-0840 308 S. Fuquay Avenue
F (919) 552-2643 Fuquay-Varina, NC 27526

CLIENT

FUQUAY-VARINA
north carolina

TOWN OF FUQUAY-VARINA ENGINEERING DEPARTMENT
134 N. Main Street, Fuquay-Varina, NC 27526

**BANKS ROAD PARK - BASEBALL FIELD
CONSTRUCTION DRAWINGS**

GRADING & DRAINAGE PLAN

C-3.0

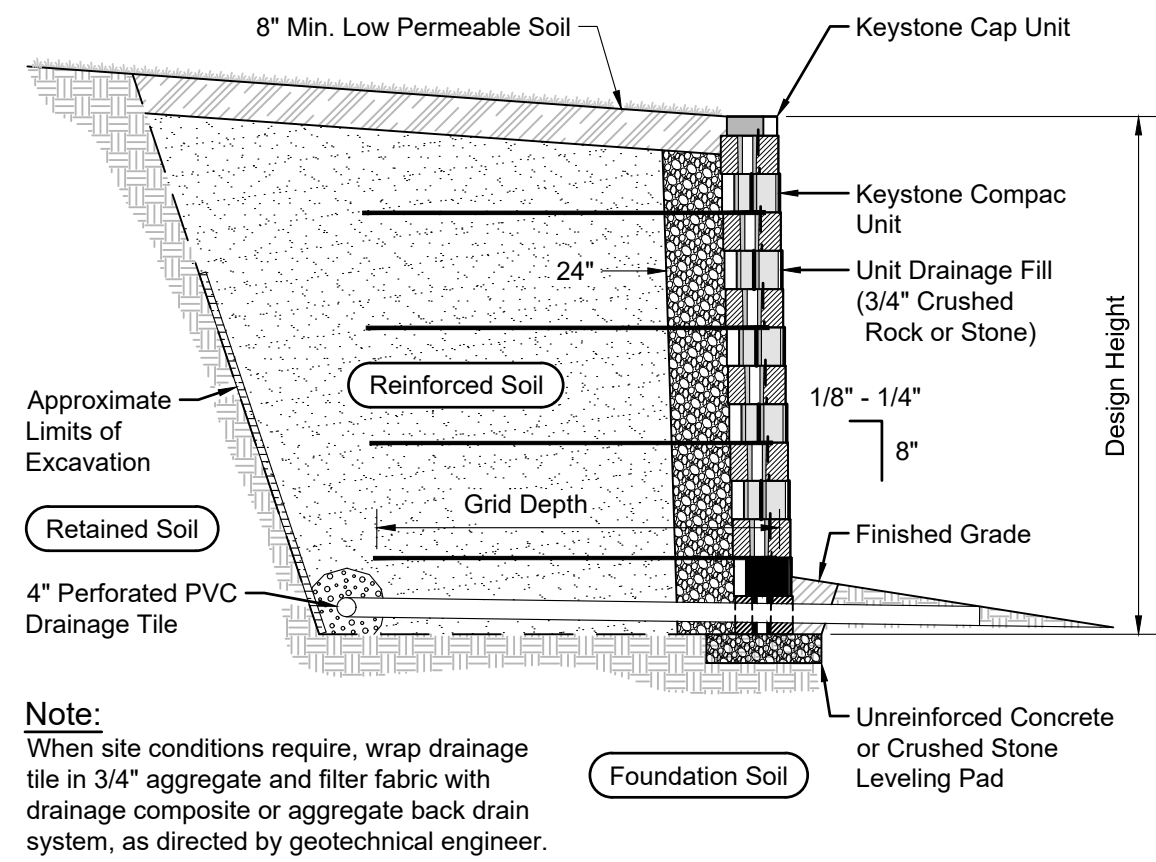

Note:
When site conditions require, wrap drainage tile in 3/4\"/>

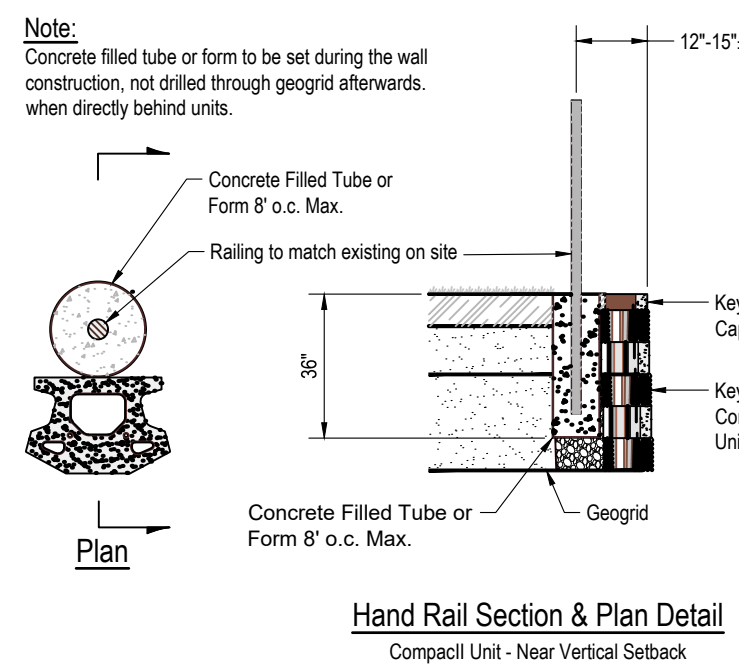

Hand Rail Section & Plan Detail
Compac Unit - Near Vertical Setback

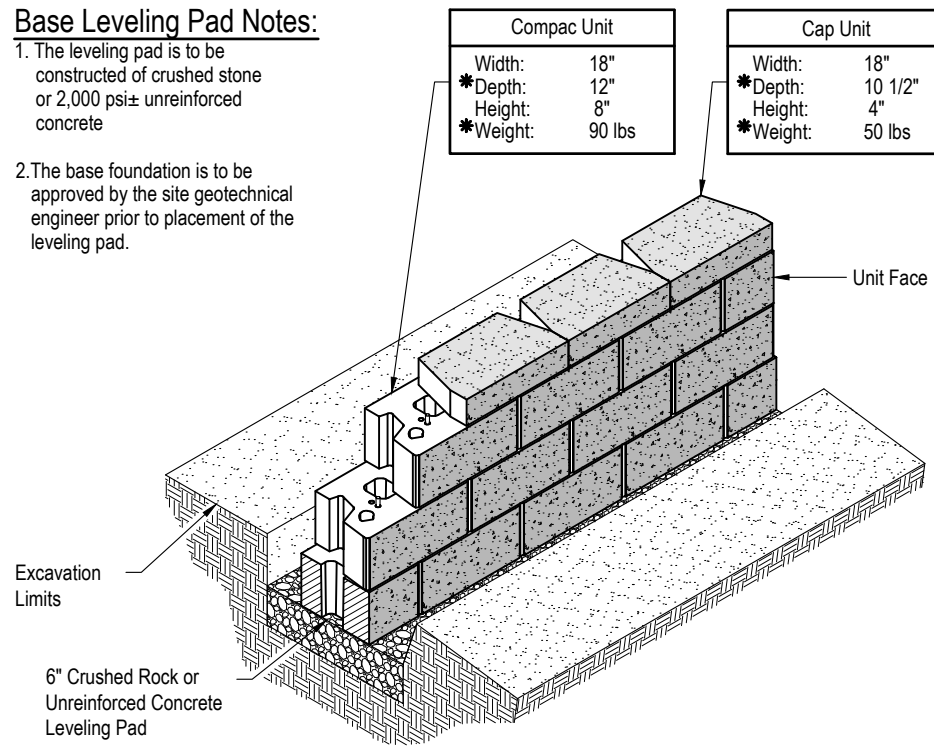

Compac Unit/Base Pad Isometric Section View
Dimensions & Weight May Vary by Region

Base Leveling Pad Notes:
1. The leveling pad is to be constructed of crushed stone or 2,000 ppsi unreinforced concrete.
2. The base foundation is to be approved by the site geotechnical engineer prior to placement of the leveling pad.

Compac Unit	Cap Unit
Width: 18" Depth: 12" Height: 8" Weight: 90 lbs	Width: 18" Depth: 10 1/2" Height: 4" Weight: 50 lbs

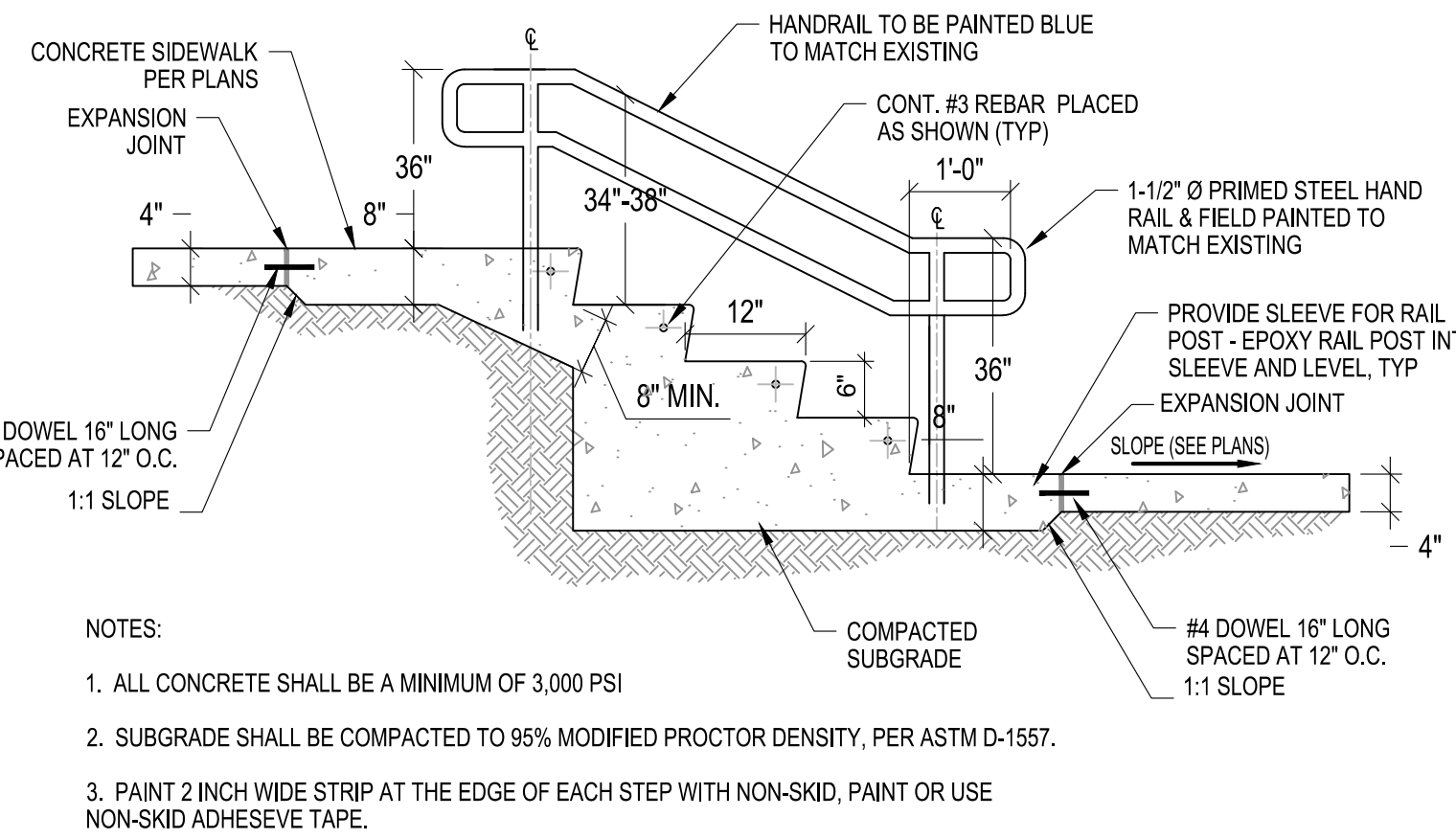

NOTES:
1. ALL CONCRETE SHALL BE A MINIMUM OF 3,000 PSI
2. SUBGRADE SHALL BE COMPACTED TO 95% MODIFIED PROCTOR DENSITY, PER ASTM D-1557.
3. PAINT 2 INCH WIDE STRIP AT THE EDGE OF EACH STEP WITH NON-SKID, PAINT OR USE NON-SKID ADHESIVE TAPE.

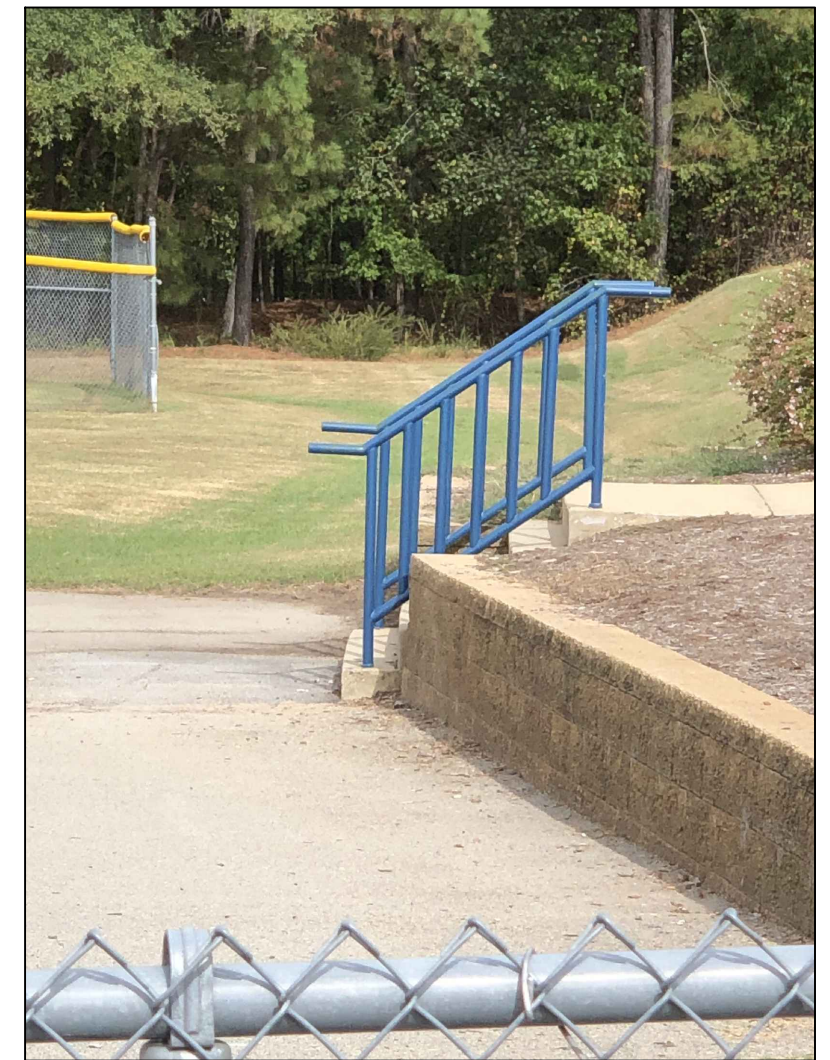

HAND RAIL SAMPLE COLOR

Typical Reinforced Wall Section
Compac Unit - Near Vertical Setback

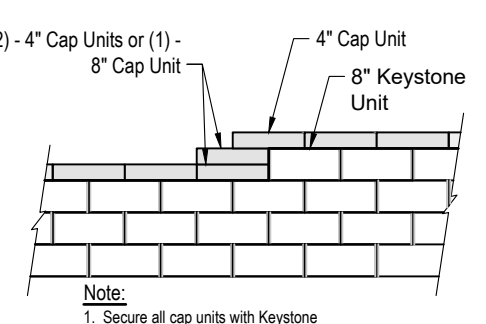

Note:
1. Secure all cap units with Keystone Keypill or equal.

Top of Wall Steps

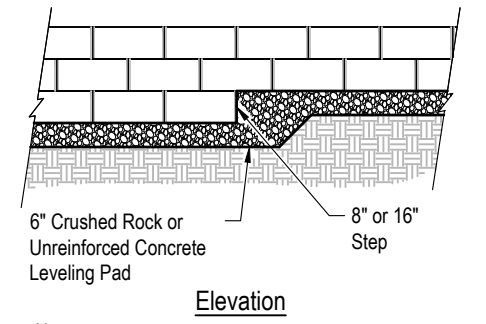

Note:
1. The leveling pad is to be constructed of crushed stone or 2000 ppsi unreinforced concrete.

Leveling Pad Detail

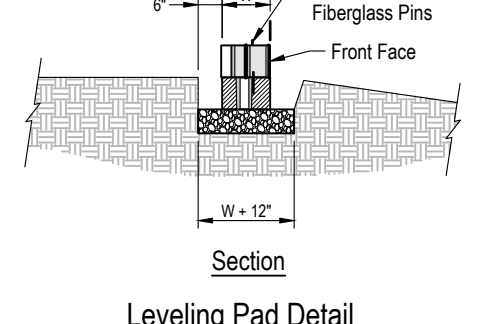

Note:
1. The leveling pad is to be constructed of crushed stone or 2000 ppsi unreinforced concrete.

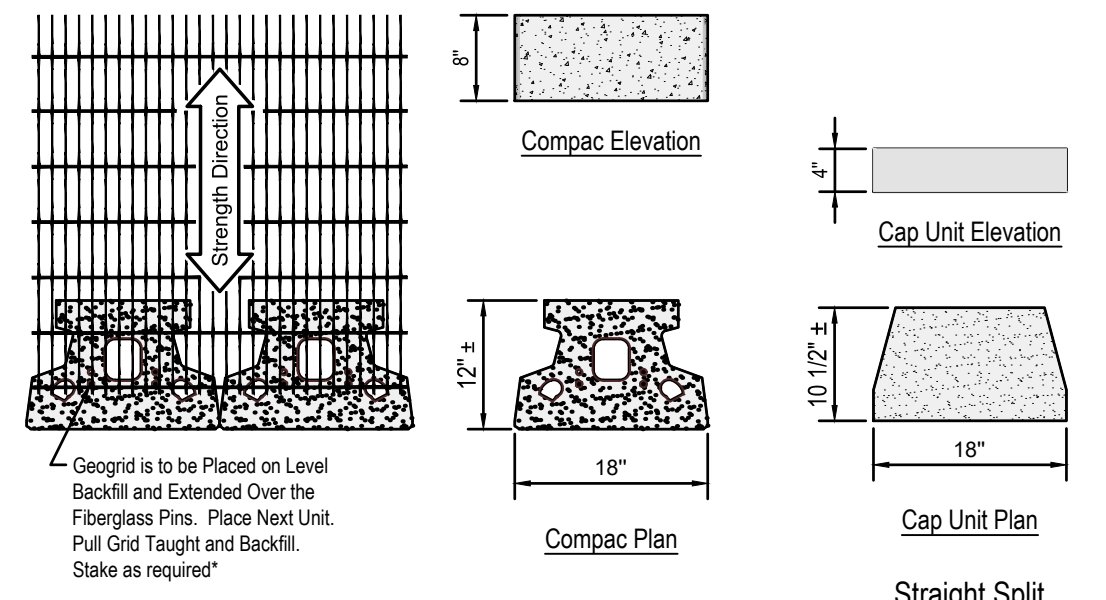

Grid & Pin Connection

Geogrid is to be placed on Level Backfill and Extended Over the Fiberglass Pins. Place Next Unit. Pull Grid Taut and Backfill. Stake as required

*Geogrid to be needed on walls that are over 4 feet in height or if recommended by the retaining wall designer or manufacturer.

SUBMIT SHOP DRAWINGS TO TOFV PRIOR TO INSTALL

1 RETAINING WALL DETAILS
SCALE: NTS

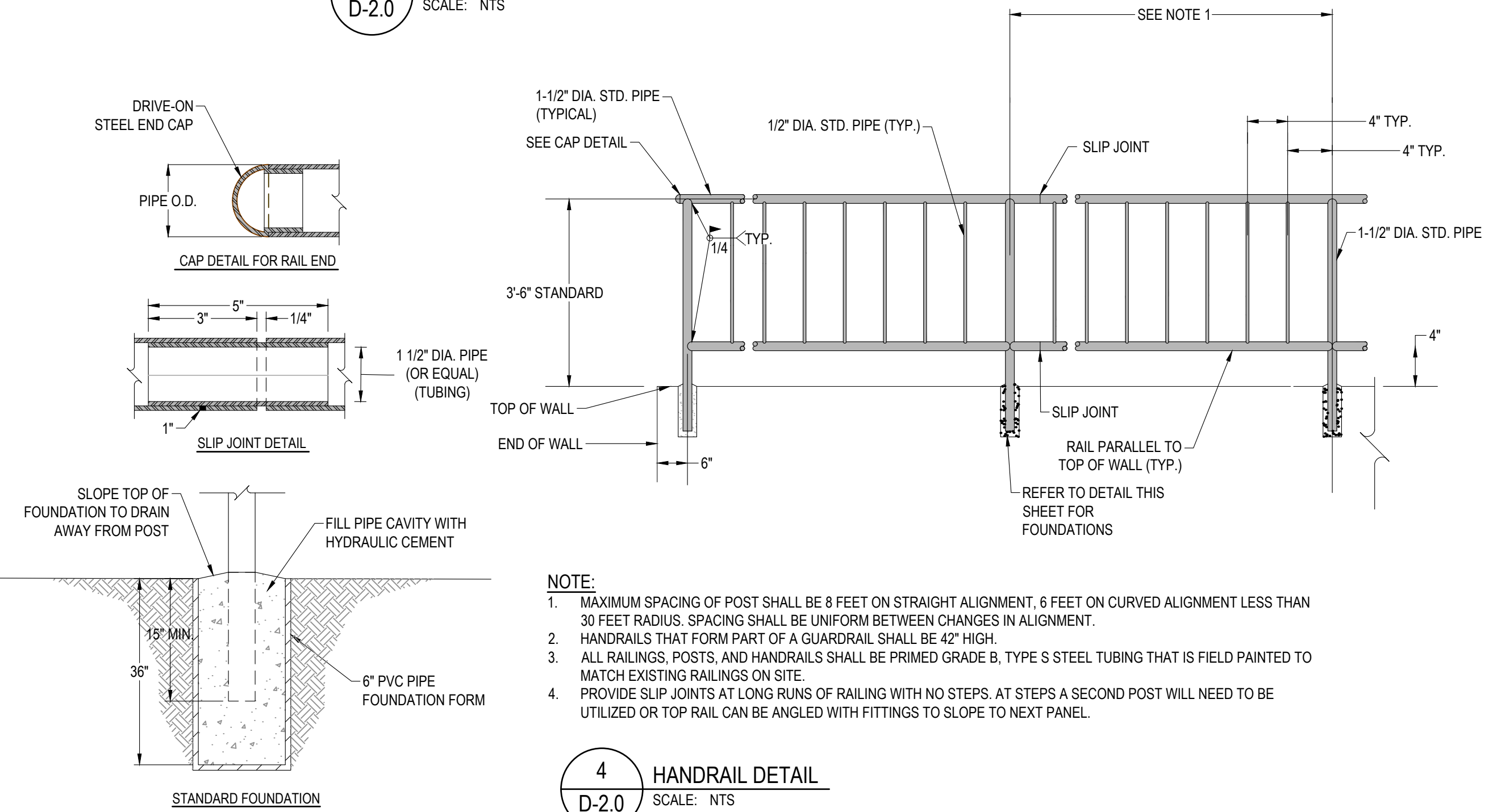

NOTE:
1. MAXIMUM SPACING OF POST SHALL BE 8 FEET ON STRAIGHT ALIGNMENT, 6 FEET ON CURVED ALIGNMENT LESS THAN 30 FEET RADIUS. SPACING SHALL BE UNIFORM BETWEEN CHANGES IN ALIGNMENT.
2. HANDRAILS THAT FORM PART OF A GUARDRAIL SHALL BE 42\"/>

4 HANDRAIL DETAIL
SCALE: NTS

2 CONCRETE STAIRS
SCALE: NTS

- CHISEL COMPACTED AREAS AND SPREAD TOPSOIL THREE INCHES DEEP OVER ADVERSE SOIL CONDITIONS, IF AVAILABLE.
- RIE THE ENTIRE AREA TO SIX INCHES DEEP.
- REMOVE ALL LOOSE ROCK, ROOTS AND OTHER OBSTRUCTIONS, LEAVING SURFACE REASONABLY SMOOTH AND UNIFORM.
- APPLY AGRICULTURAL LIME, FERTILIZER AND SUPERPHOSPHATE UNIFORMLY AND MIX WITH SOIL (SEE MIXTURE).
- CONTINUE TILLAGE UNTIL A WELL-PULVERIZED, FIRM, REASONABLY UNIFORM SEEDBED IS PREPARED FOUR TO SIX INCHES DEEP.
- SEED ON A FRESHLY PREPARED SEEDBED AND COVER SEED LIGHTLY WITH SEEDING EQUIPMENT OR CULTIPACK AFTER SEEDING.
- MULCH IMMEDIATELY AFTER SEEDING AND ANCHOR MULCH.
- INSPECT ALL SEEDING AREAS AND MAKE NECESSARY REPAIRS OR RESEEDINGS WITHIN THE PLANTING SEASON IF POSSIBLE. IF STAND SHOULD BE MORE THAN 60% DAMAGED, RE-ESTABLISH FOLLOWING THE ORIGINAL LIME, FERTILIZER AND SEEDING RATES.
- CONSULT SAEC ENVIRONMENTAL ENGINEERS ON MAINTENANCE TREATMENT AND FERTILIZATION AFTER PERMANENT COVER IS ESTABLISHED.

MIXTURE

AGRICULTURAL LIMESTONE	2 TONSIACRE (3 TONSIACRE IN CLAY SOILS)
FERTILIZER	1,000 LBSIACRE - 10-10-10
SUPERPHOSPHATE	500 LBSIACRE - 20% ANALYSIS
MULCH	2 TONSIACRE - SMALL GRAIN STRAW
ANCHOR	ASPHALT EMULSION AT 300 GALS/ACRE

SEEDING SCHEDULE FOR SHOULDERS, SIDE DITCHES, SLOPES (MAX 3:1)

DATE	TYPE	PLANTING RATE
AUG 15 - NOV 1	TALL FESCUE	300 LBS/ACRE
NOV 1 - MAR 1	TALL FESCUE & ABRUZZI RYE	300 LBS/ACRE
MAR 1 - APR 15	TALL FESCUE	300 LBS/ACRE
JUL 1 - AUG 15	TALL FESCUE	125 LBS/ACRE

FOR SHOULDERS, SIDE DITCHES, SLOPES (3:1 TO 2:1)

DATE	TYPE	PLANTING RATE
MAR 1 - JUN 1	TALL FESCUE	120 LBS/ACRE
JUN 1 - SEPT 1	TALL FESCUE	120 LBS/ACRE
SEPT 1 - MAR 1	SERICEA LESPEDEZA (UNRILLED - UNSCARIFIED) AND TALL FESCUE	70 LBS/ACRE (SERICEA LESPEDEZA); 120 LBS/ACRE (TALL FESCUE)
NOV 1 - MAR 1	AND ABRUZZI RYE	25 LBS/ACRE

CONSULT SAEC ENVIRONMENTAL ENGINEERS FOR ADDITIONAL INFORMATION CONCERNING OTHER ALTERNATIVES FOR VEGETATION OF DENIED AREAS. THE ABOVE VEGETATION RATES ARE THOSE THAT DO WELL UNDER LOCAL CONDITIONS. OTHER SEEDING RATE COMBINATIONS ARE POSSIBLE.

*** TEMPORARY: RESEED ACCORDING TO OPTIMUM SEASON FOR DESIRED PERMANENT VEGETATION. DO NOT ALLOW TEMPORARY COVER TO GROW MORE THAN 12\"/>

3 SEEDING SCHEDULE
SCALE: NTS

Z:\PROJECTS\FOLDER_ZEBIL\CON\2024\024-021_T0FV_BANKS ROAD PARK - FUQUAY-VARINA\ANSITE PLANS\SHEET FILES\2-D CIVIL DETAILS II.DWG
PLOTTED: 7/10/2025 4:28 PM

NO.	DATE	REVISIONS
1	8/7/2024	TOWN OF FUQUAY COMMENT REVISION
2	8/7/21/2024	NO DEC COMMENT REVISION

STATUS
RELEASED FOR CONSTRUCTION

DATE: JULY 9, 2024
FILE NO: 2024-021

HORZ. SCALE: 1" = 20'
ORIG. SHEET SIZE: 24 x 36

PROFESSIONAL'S SEAL

CONSULTANT

Curry
ENGINEERING

EST. 1952
10 NORTH CAROLINA
NC LIC. NO. P-0799

(919) 552-0940 308 S. Fuquay Avenue
(919) 552-2943 Fuquay-Varina, NC 27526

CLIENT

FUQUAY-VARINA
north carolina

TOWN OF FUQUAY-VARINA ENGINEERING DEPARTMENT
134 N. Main Street, Fuquay-Varina, NC 27526

BANKS ROAD PARK - BASEBALL FIELD
CONSTRUCTION DRAWINGS

CIVIL DETAILS II

D-2.0

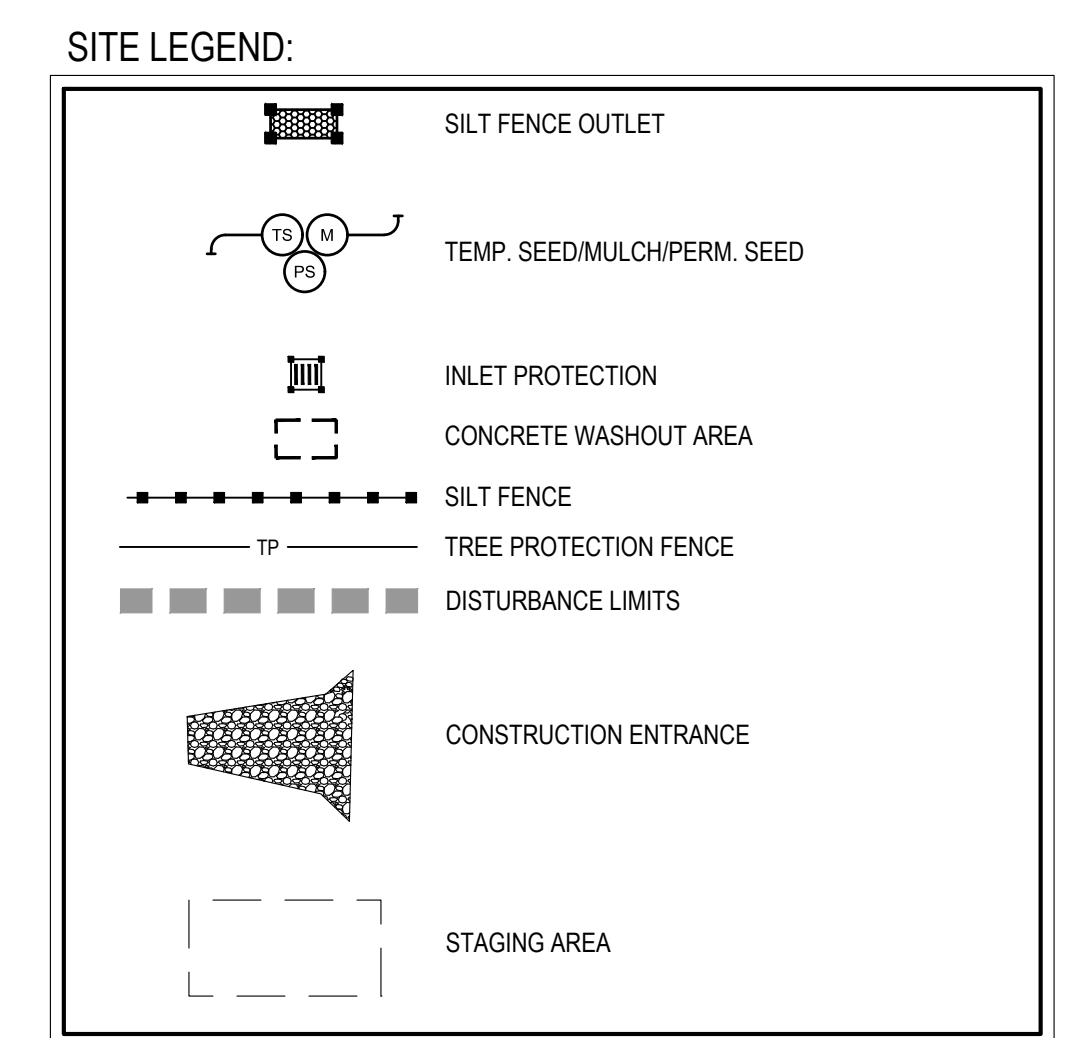
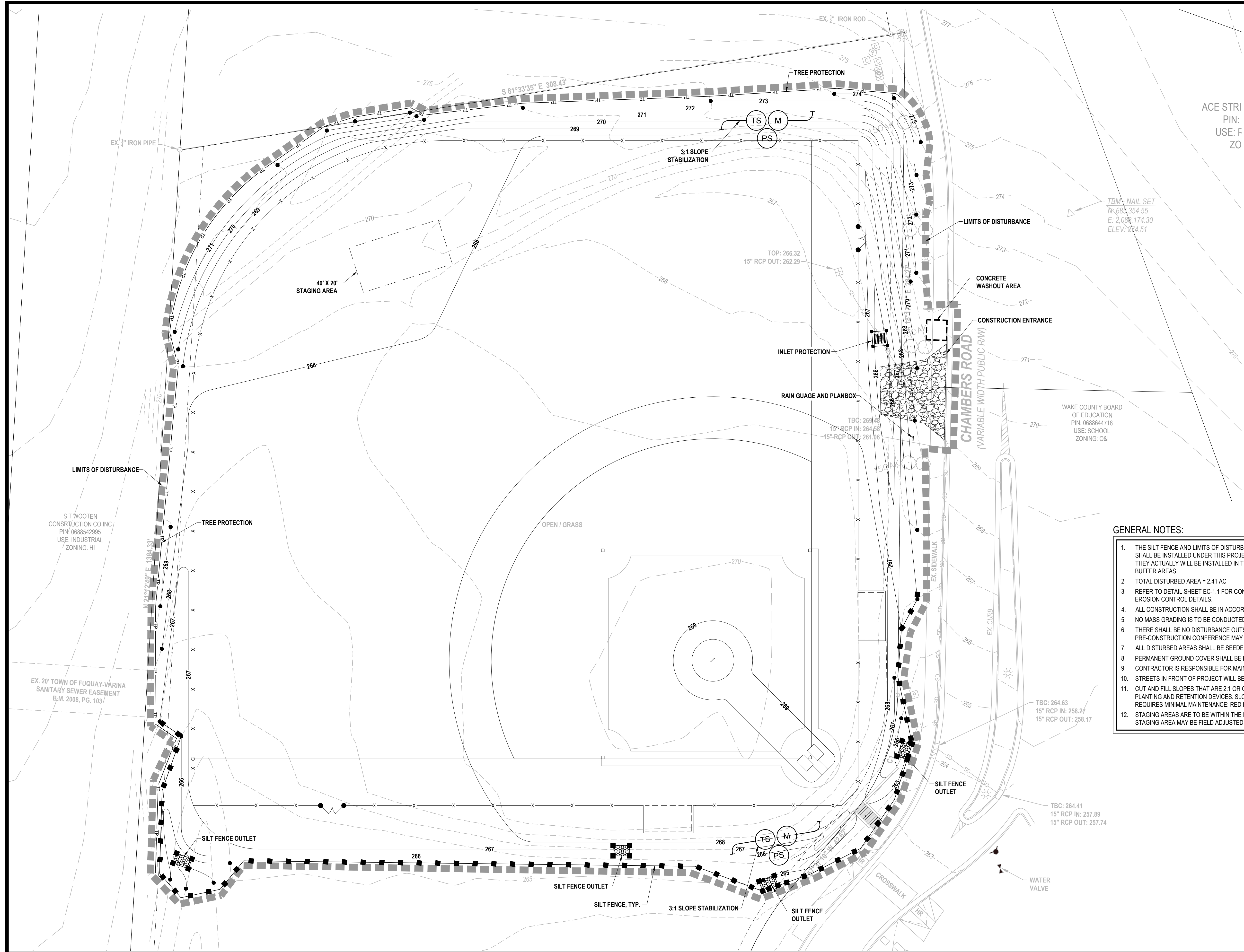

NPDES STABILIZATION TABLE

SITE AREA DESCRIPTION	STABILIZATION	TIMEFRAME EXCEPTIONS
Perimeter slopes	7 days	None
High Quality Water (HQW) Zones	7 days	None
Slopes steeper than 3:1	7 days	If slopes are 10' or less in length and are not steeper than 2:1, 14 days are allowed.
Slopes 3:1 or flatter	14 days	7 days for slopes greater than 50' in length
All other areas with slopes flatter than 4:1	14 days	None, except for perimeters and HQW Zones

- GENERAL NOTES:**
- THE SILT FENCE AND LIMITS OF DISTURBANCE SHOWN ON THIS PLAN ARE GRAPHICAL REPRESENTATION OF THE ACTUAL EROSION CONTROL MEASURES THAT SHALL BE INSTALLED UNDER THIS PROJECT. DUE TO SCALE OF THIS DRAWING, THESE MEASURES ARE GRAPHICALLY DEPICTED AND MAY BE BEYOND WHERE THEY ACTUALLY WILL BE INSTALLED IN THE FIELD. HOWEVER, UNDER NO CIRCUMSTANCES IS THERE TO BE DISTURBANCE WITHIN ANY WETLAND AND/OR STREAM BUFFER AREAS.
 - TOTAL DISTURBED AREA = 2.41 AC
 - REFER TO DETAIL SHEET EC-1.1 FOR CONSTRUCTION SEQUENCE, EROSION CONTROL NARRATIVE, MAINTENANCE NOTES, STABILIZATION INSTRUCTIONS & EROSION CONTROL DETAILS.
 - ALL CONSTRUCTION SHALL BE IN ACCORDANCE WITH CURRENT NCDOT & NCDENR STANDARDS AND REGULATIONS.
 - NO MASS GRADING IS TO BE CONDUCTED ON-SITE. SLOPES SHALL BE 3:1 OR FLATTER UNLESS OTHERWISE NOTED.
 - THERE SHALL BE NO DISTURBANCE OUTSIDE THE LIMITS SHOWN ON THIS PLAN WITHOUT AN APPROVED PLAN AMENDMENT BY THE ENGINEER OF RECORD. PRE-CONSTRUCTION CONFERENCE MAY BE REQUIRED BEFORE GRADING PERMIT IS ISSUED.
 - ALL DISTURBED AREAS SHALL BE SEEDED PER STABILIZATION TABLE.
 - PERMANENT GROUND COVER SHALL BE ESTABLISHED PER NPDES SEEDING SCHEDULE AT EITHER 7 DAYS OR 14 DAYS DEPENDING ON MEASURE & SLOPE.
 - CONTRACTOR IS RESPONSIBLE FOR MAINTAINING SELF-INSPECTION LOG.
 - STREETS IN FRONT OF PROJECT WILL BE KEPT CLEAN AT ALL TIMES OR A WASH STATION WILL BE REQUIRED.
 - CUT AND FILL SLOPES THAT ARE 2:1 OR GREATER SHALL BE STABILIZED WITH PERMANENT SLOPE RETENTION DEVICES OR A SUITABLE COMBINATION OF PLANTING AND RETENTION DEVICES. SLOPES GREATER THAN 3:1 SHALL NOT BE STABILIZED WITH TURF GRASS BUT MUST BE STABILIZED WITH VEGETATION THAT REQUIRES MINIMAL MAINTENANCE; RED FESCUE OR OTHER APPROVED VARIETY.
 - STAGING AREAS ARE TO BE WITHIN THE LIMITS OF DISTURBANCE AND SHOULD BE LOCATED AT LEAST 50 FEET AWAY FROM STORM DRAIN INLETS. LOCATION OF STAGING AREA MAY BE FIELD ADJUSTED IF THE DISTANCE REQUIREMENTS ARE MET.

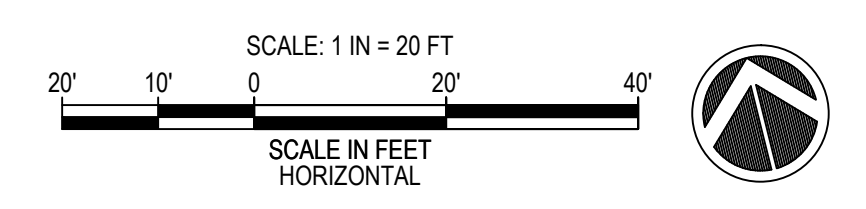

Z:\PROJECTS\FOLDER_ZEBEL\CON2024\024-021\TOPY BANKS ROAD PARK - FUQUAY-VARINA\PIANSITE PLAN\SHEET FILES\EC-10 EROSION CONTROL PLAN.DWG
PLOTTED: 7/10/2024 4:29 PM

REVISIONS

1	8/21/2024	TOWN OF FUQUAY COMMENT REVISION
2	8/21/2024	NCDEQ COMMENT REVISION

STATUS
RELEASED FOR CONSTRUCTION

DATE: JULY 9, 2024
FILE NO: 2024-021

HORIZ. SCALE: 1" = 20'
ORIG. SHEET SIZE: 24 x 36

PROFESSIONAL'S SEAL

CONSULTANT

Curry
ENGINEERING

EST. 1910
NORTH CAROLINA
NC LIC. NO. P-0799

T (919) 552-0840
F (919) 552-2643
308 S. Fuquay Avenue
Fuquay-Varina, NC 27526

CLIENT

FUQUAY-VARINA
north carolina

TOWN OF FUQUAY-VARINA ENGINEERING DEPARTMENT
134 N. Main Street, Fuquay-Varina, NC 27526

**BANKS ROAD PARK - BASEBALL FIELD
CONSTRUCTION DRAWINGS**

EROSION CONTROL PLAN

EC-1.0

EROSION CONTROL NOTES

- THE CONTRACTOR SHALL AT A MINIMUM IMPLEMENT THE CONTRACTOR'S REQUIREMENTS OUTLINED BELOW AND THOSE MEASURES SHOWN ON THE EROSION AND SEDIMENT CONTROL PLAN. IN ADDITION THE CONTRACTOR SHALL UNDERTAKE ADDITIONAL MEASURES REQUIRED TO BE IN COMPLIANCE WITH APPLICABLE PERMIT CONDITIONS AND STATE WATER QUALITY STANDARDS.
- TOTAL DISTURBANCE LIMITS = 2.41 ACRES
- ANY GRADING BEYOND THE DENUDED LIMITS SHOWN IN THE PLAN IS A VIOLATION OF THE NORTH CAROLINA SEDIMENTATION CONTROL LAW & IS SUBJECT TO A FINE.
- GRADING MORE THAN 1 ACRE WITHOUT AN APPROVED EROSION CONTROL PLAN IS A VIOLATION OF THE THE NORTH CAROLINA SEDIMENTATION CONTROL LAW AND IS SUBJECT TO A FINE.
- ALL EROSION CONTROL PRACTICES SHALL BE IN ACCORDANCE WITH ALL NCDENR STANDARDS AND SPECIFICATIONS.
- CONSTRUCTION ENTRANCES SHALL BE MAINTAINED THROUGHOUT THE ENTIRE CONSTRUCTION PROJECT. A MINIMUM OF ONE CONSTRUCTION ENTRANCE SHALL BE INSTALLED AND UTILIZED. THIS ENTRANCE SHALL BE BETWEEN THE LIMITS OF DISTURBANCE AND ANY ROAD RIGHT OF WAY. ADJACENT PROPERTIES AND RIGHT-OF-WAY SHALL BE KEPT FREE OF MUD AND/OR SEDIMENT-LADEN RUNOFF.
- THE EROSION CONTROL MEASURES SHOWN ON THIS PLAN ARE RECOMMENDED AS A MINIMUM IN ORDER TO CONTROL RUN-OFF. IT IS POSSIBLE THAT MORE STRINGENT MEASURES MAY BE NEEDED AS DETERMINED BY THE CONTRACTOR, PROJECT ENGINEER, AND/OR EROSION CONTROL INSPECTOR. IF IT IS DETERMINED THAT ADDITIONAL RUN-OFF CONTROL IS NEEDED, SUCH MEASURES SHALL BE INSTALLED IMMEDIATELY.
- SHOULD MAINTENANCE ISSUES ARISE, PLEASE CONTACT MATT POLING AT (919) 753-1035.
- CONTRACTOR SHALL LOCATE AND VERIFY LOCATION OF ALL UNDERGROUND UTILITIES PRIOR TO BEGINNING WORK.

CONSTRUCTION SEQUENCE:

- OBTAIN A LAND-DISTURBING PERMIT FROM NCDENR.
- EROSION AND SEDIMENT CONTROL (E&S) PERMIT AND A CERTIFICATE OF COVERAGE (COC) MUST BE OBTAINED BEFORE ANY LAND DISTURBING ACTIVITIES (INCLUDING TIMBERING AND DEMOLITION) OCCUR. THE COC CAN BE OBTAINED BY FILLING OUT THE ELECTRONIC NOTICE OF INTENT (E-NOI) FORM AT <https://www.deq.nc.gov/NC601>. PLEASE NOTE, THE E-NOI FORM MAY ONLY BE FILLED OUT ONCE THE PLANS HAVE BEEN APPROVED. A COPY OF THE E&S PERMIT, THE COC, AND A HARD COPY OF THE PLAN MUST BE KEPT ON SITE, PREFERABLY IN A PERMITS BOX, AND ACCESSIBLE DURING INSPECTION.
- SCHEDULE A PRECONSTRUCTION CONFERENCE WITH NCDENR AT LEAST ONE WEEK PRIOR TO START OF LAND DISTURBANCE.
- INSTALL CONSTRUCTION ENTRANCE.
- CONSTRUCT THE ENTRANCE AS SHOWN ON THE PLANS. MAINTAIN THE CONSTRUCTION ENTRANCE DAILY TO ENSURE THAT MUD AND SILT WILL NOT BE TRACKED ONTO THE PAVED SURFACE. IF MUD IS TRACKED ONTO THE SURFACE, IT IS TO BE REMOVED IMMEDIATELY.
- CLEAR THE AREA NEEDED TO CONSTRUCT THE REMAINDER OF PERIMETER EROSION CONTROL MEASURES INCLUDING SILT FENCE, AND OTHER MEASURES AS SHOWN ON THE APPROVED PLAN. INSTALL PROPOSED DEVICES.
- CALL NCDENR FOR AN ONSITE INSPECTION BY THE ONSITE INSPECTOR TO OBTAIN A CERTIFICATE OF COMPLIANCE.
- BEGIN CLEARING AND GRUBBING. MAINTAIN DEVICES AS NEEDED.
- PROTECT INLETS WITH BLOCK AND GRAVEL INLET CONTROLS, SEDIMENT TRAPS OR OTHER APPROVED MEASURES AS SHOWN ON THE PLAN. BEGIN CONSTRUCTION, BUILDING, ETC.
- STABILIZE SITE AS AREAS ARE BROUGHT UP TO FINISH GRADE WITH VEGETATION, PAVING, ETC. SEED AND MULCH DENUDED AREAS WITHIN 7 OR 14 DAYS OF COMPLETION OF ANY PHASE OF CONSTRUCTION.
- WHEN CONSTRUCTION IS COMPLETE AND ALL AREAS ARE STABILIZED COMPLETELY, CALL NCDENR ON SITE INSPECTOR.
- IF SITE IS APPROVED, REMOVE SILT FENCE, ETC., AND SEED OUT OR STABILIZE ANY RESULTING BARE AREAS. EXISTING STORM DRAINAGE SYSTEM SHALL BE CLEANED OF ANY SEDIMENT.
- WHEN VEGETATION HAS BECOME ESTABLISHED, CALL FOR A FINAL SITE INSPECTION BY THE ONSITE INSPECTOR. OBTAIN A CERTIFICATE OF COMPLETION.
- SUBMIT NOTICE OF TERMINATION TO NCDENR.
- WHEN THE PROJECT IS COMPLETE, AND PERMANENT GROUND COVER SUFFICIENT TO RESTRAIN EROSION HAS BEEN ESTABLISHED, THE PERMITTEE SHALL CONTACT DEMLR TO CLOSE OUT THE E&S PLAN. AFTER DEMLR INFORMS THE PERMITTEE OF THE PROJECT CLOSE OUT, VIA INSPECTION REPORT, THE PERMITTEE SHALL VISIT <https://www.deq.nc.gov/NC601> TO SUBMIT AN ELECTRONIC NOTICE OF TERMINATION (E-NOT). A \$120 ANNUAL GENERAL PERMIT FEE WILL BE CHARGED UNTIL THE E-NOT HAS BEEN FILLED OUT.

- INSPECTOR REFERS TO NORTH CAROLINA LAND QUALITY INSPECTOR OR HIS REPRESENTATIVE. FIELD INSPECTIONS MAY REQUIRE ADDITIONAL SEDIMENTATION AND EROSION CONTROL MEASURES AS DEEMED NECESSARY BY THE INSPECTOR.
- CONSTRUCTION AND MAINTENANCE OF ALL EROSION CONTROL DEVICES SHALL CONFORM TO THE STANDARDS SET FORTH IN THE NORTH CAROLINA DEPARTMENT OF NATURAL RESOURCES LAND QUALITY SECTION: EROSION AND SEDIMENT CONTROL PLANNING AND DESIGN MANUAL.
- THE CONTRACTOR IS RESPONSIBLE FOR MAINTENANCE OF EROSION CONTROL MEASURES DURING CONSTRUCTION AND THE OWNER IS RESPONSIBLE FOR ALL PERMANENT EROSION CONTROL METHODS AFTER CONSTRUCTION IS COMPLETE, IF ANY PERMANENT METHODS ARE REQUIRED.

SEDIMENT & EROSION CONTROLS

IT IS THE CONTRACTOR'S RESPONSIBILITY TO IMPLEMENT THE EROSION AND SEDIMENT CONTROLS AS SHOWN ON THE EROSION AND SEDIMENT CONTROL PLAN. IT IS ALSO THE CONTRACTOR'S RESPONSIBILITY TO ENSURE THESE CONTROLS ARE PROPERLY INSTALLED, MAINTAINED AND FUNCTIONING PROPERLY TO PREVENT POLLUTED WATER FROM LEAVING THE PROJECT SITE. THE CONTRACTOR WILL ADJUST THE EROSION CONTROLS SHOWN ON THE EROSION AND SEDIMENT CONTROL PLAN AND ADD ADDITIONAL CONTROL MEASURES, AS REQUIRED, TO ENSURE THE SITE MEETS ALL FEDERAL, STATE AND LOCAL EROSION AND SEDIMENT CONTROL REQUIREMENTS. ALL VEGETATIVE AND STRUCTURAL EROSION AND SEDIMENT CONTROL PRACTICES BE TO THE STANDARDS OF THE NC DEPT. OF ENVIRONMENTAL MANAGEMENT - LAND QUALITY SECTION.

STRUCTURAL PRACTICES

- SILT FENCE (SEDIMENT FENCE):** SILT FENCE CAN BE USED BELOW DISTURBED AREAS SUBJECT TO SHEET AND RILL EROSION. SILT FENCES SHALL BE PROVIDED WHERE SHOWN AND AS NEEDED ON THE SITE PLAN. THESE BARRIERS SHALL BE USED TO CONTAIN SEDIMENT.
- SILT FENCE OUTLET:** GRAVEL SILT FENCE OUTLETS SHALL BE PROVIDED WHERE SHOWN AND AS NEEDED ON THE SITE PLAN. THESE OUTLETS SHALL BE LOCATED AT ALL LOW POINTS IN A RUN OF SILT FENCE AND USED TO DISCHARGE "CLEAN WATER" OFF-SITE.
- CONSTRUCTION ENTRANCE:** CONSTRUCTION TRAFFIC SHALL BE LIMITED TO STABILIZED AREAS. AT A MINIMUM, A TEMPORARY GRAVEL CONSTRUCTION ENTRANCE SHALL BE PROVIDED AS SHOWN ON THIS DRAWING. VEHICLE WHEELS SHALL BE CLEAN WHEN LEAVING THE SITE TO PREVENT THE TRACKING OF MUD ON PAVED ROADS.
- INLET PROTECTION:** HARDWARE CLOTH AND GRAVEL INLET PROTECTION DEVICES CAN BE USED PREVENT SEDIMENT FROM ENTERING YARD INLETS, GRATED STORM DRAINS OR DROP INLETS DURING CONSTRUCTION. THIS PRACTICE ALLOWS EARLY USE OF THE STORM DRAIN SYSTEM.

VEGETATIVE PRACTICES

- TEMPORARY SEEDING:** DISTURBED AREAS THAT ARE NOT ANTICIPATED TO BE BROUGHT TO FINAL GRADE FOR A PERIOD OF MORE THAN 7 OR 14 CALENDAR DAYS MUST RECEIVE TEMPORARY SEEDING (SEE NPDES TABLE). A QUICK GROWING GRASS SPECIES, WHICH WILL PROVIDE AN EARLY COVER DURING THE SEASON IN WHICH IT IS PLANTED AND WILL NOT LATER COMPETE WITH THE PERMANENT GRASSING, SHOULD BE USED. TEMPORARY SEEDING SHALL BE PER NCDENR REQUIREMENTS.
- TEMPORARY GRASSING:** THE SEEDING OR SEEDING AND MULCHED AREA(S) SHALL BE ROLLED AND WATERED OR HYDROMULCHED OR OTHER SUITABLE METHODS IF REQUIRED TO ASSURE OPTIMUM GROWING CONDITIONS FOR THE ESTABLISHMENT OF A GOOD GRASS COVER.
- TEMPORARY REGRASSING:** IF, AFTER 14 DAYS FROM SEEDING, THE TEMPORARY GRASSING AREAS HAVE NOT ATTAINED A MINIMUM OF 75 PERCENT GOOD GRASS COVER, THE AREA WILL BE REWORKED AND ADDITIONAL SEED APPLIED SUFFICIENT TO ESTABLISH THE DESIRED VEGETATIVE COVER. RESEED AND MULCH BARE SPOTS LARGER THAN 9 SQUARE FEET.
- PERMANENT SEEDING:** ALL AREAS WHICH HAVE BEEN DISTURBED BY CONSTRUCTION WILL, AS A MINIMUM, BE SEEDING. PERMANENT SEEDING SHALL BE PER NCDENR REQUIREMENTS. IF GROWTH IS NOT ESTABLISHED BY FINAL PROJECT INSPECTION, CONTINUE SPECIFIED ATTENTION UNTIL THE STAND OF GRASS IS ACCEPTABLE.

NOTIFICATION OF COMBINED SELF-MONITORING AND SELF-INSPECTION FORM:

THE SEDIMENTATION POLLUTION CONTROL ACT WAS AMENDED IN 2006 TO REQUIRE THAT PERSONS RESPONSIBLE FOR LAND-DISTURBING ACTIVITIES INSPECT A PROJECT AFTER EACH PHASE OF THE PROJECT TO MAKE SURE THAT THE APPROVED EROSION AND SEDIMENTATION CONTROL PLAN IS BEING FOLLOWED. RULES DETAILING THE DOCUMENTATION OF THESE INSPECTIONS TOOK EFFECT OCTOBER 1, 2010.

TO SIMPLIFY DOCUMENTATION OF SELF-INSPECTION REPORTS AND NPDES SELF-MONITORING REPORTS, DWQ AND DEMLR DEVELOPED A COMBINED FORM. THE SELF-INSPECTION PROGRAM IS SEPARATE FROM THE WEEKLY SELF-MONITORING PROGRAM OF THE NPDES STORMWATER PERMIT FOR CONSTRUCTION ACTIVITIES. THE FOCUS OF THE SELF-INSPECTION REPORT IS THE INSTALLATION AND MAINTENANCE OF EROSION AND SEDIMENTATION CONTROL MEASURES ACCORDING TO THE APPROVED PLAN. THE INSPECTIONS SHOULD BE CONDUCTED AFTER EACH PHASE OF THE PROJECT, AND CONTINUED UNTIL PERMANENT GROUND COVER IS ESTABLISHED. THE FORM CAN BE ACCESSED AT: [HTTP://PORTAL.NCDENR.ORG/WEB/EROSION](http://portal.ncdenr.org/web/erosion)

IF YOU HAVE QUESTIONS OR CANNOT ACCESS THE FORM, PLEASE CONTACT THE RALEIGH REGIONAL OFFICE AT (919) 791-4200.

MAINTENANCE/INSPECTION PROCEDURES

THE FOLLOWING ARE INSPECTION AND MAINTENANCE PRACTICES THAT WILL BE USED TO MAINTAIN EROSION AND SEDIMENT CONTROLS.

- ALL CONTROL MEASURES WILL BE INSPECTED BY THE SUPERINTENDENT, THE PERSON RESPONSIBLE FOR THE DAY TO DAY SITE OPERATION OR SOMEONE APPOINTED BY THE SUPERINTENDENT, DAILY AND WITHIN 24 HOURS OF EVERY RAINFALL EVENT.
- SILT FENCE & FABRIC INLET PROTECTION: INSPECT FOR DEPTH OF SEDIMENT, TEARS, TO SEE IF THE FABRIC IS SECURELY ATTACHED TO THE FENCE POSTS, AND TO SEE THAT THE FENCE POSTS ARE FIRMLY IN THE GROUND. BUILT UP SEDIMENT WILL BE REMOVED FROM SILT FENCE WHEN IT HAS REACHED ONE-THIRD THE HEIGHT OF THE FENCE.
- TEMPORARY GRAVEL CONSTRUCTION ENTRANCE/EXIT: MAINTAIN THE GRAVEL PAD IN A CONDITION TO PREVENT MUD OR SEDIMENT FROM LEAVING THE CONSTRUCTION SITE. THIS MAY REQUIRE PERIODIC TOP-DRESSING WITH 2-3" STONE. AFTER A RAINFALL, IMMEDIATELY REMOVE ALL OBJECTIONABLE MATERIALS SPILLED, WASHED, OR TRACKED ONTO ROADWAYS.
- INLET PROTECTION: INSPECT INLETS AT LEAST WEEKLY AND AFTER EACH SIGNIFICANT (½ INCH OR GREATER) RAINFALL EVENT. CLEAR THE MESH WIRE OF ANY DEBRIS OR OTHER OBJECTS TO PROVIDE ADEQUATE FLOW FOR SUBSEQUENT RAINS. TAKE CARE NOT TO DAMAGE OR UNDERCUT THE WIRE MESH DURING SEDIMENT REMOVAL. REPLACE STONE AS NEEDED.
- SEEDING, FERTILIZING, AND MULCHING: INSPECT SEEDING AREAS FOR FAILURE AND NECESSARY REPAIRS AND RE-SEEDING SHALL BE MADE WITHIN THE SAME SEASON. TEMPORARY AND PERMANENT SEEDING AND PLANTING WILL BE INSPECTED FOR BARE SPOTS, WASHOUTS, AND HEALTHY GROWTH.
- MAINTAIN THE ON-SITE RAIN GAUGE & DATA AND STORMWATER INSPECTION LOG SHEETS. THIS PERMIT INFORMATION MUST BE COLLECTED AND MAINTAINED UNTIL NCDCEQ HAS CLOSED THE PROJECT & SURETY HAS BEEN RELEASED.
- THE CONTACT PERSON IS REQUIRED TO MAINTAIN A LOG OF SELF-INSPECTIONS PER REQUIREMENTS AS OUTLINED IN NCGO1000 PERMIT. THE REPORTS WILL BE KEPT ON SITE DURING CONSTRUCTION AND AVAILABLE UPON REQUEST TO THE OWNER, ENGINEER OR ANY FEDERAL, STATE OR LOCAL AGENCY APPROVING SEDIMENT AND EROSION PLANS, OR STORMWATER MANAGEMENT PLANS. THIS PERMIT INFORMATION MUST BE COLLECTED AND MAINTAINED UNTIL NCDCEQ HAS CLOSED THE PROJECT.
- THE SITE SUPERINTENDENT WILL SELECT UP TO THREE INDIVIDUALS WHO WILL BE RESPONSIBLE FOR INSPECTIONS, MAINTENANCE AND REPAIR ACTIVITIES, AND FILLING OUT THE INSPECTION AND MAINTENANCE REPORT.
- PERSONNEL SELECTED FOR INSPECTION AND MAINTENANCE RESPONSIBILITIES WILL RECEIVE TRAINING FROM THE SITE.
- SUPERINTENDENT: THEY WILL BE TRAINED IN ALL THE INSPECTION AND MAINTENANCE PRACTICES NECESSARY FOR KEEPING THE EROSION AND SEDIMENT CONTROLS USED ONSITE IN GOOD WORKING ORDER.
- GROUND STABILIZATION: SOIL STABILIZATION SHALL BE ACHIEVED ON ANY AREA OF A SITE WHERE LAND-DISTURBING ACTIVITIES HAVE TEMPORARILY OR PERMANENTLY CEASED ACCORDING TO THE FOLLOWING SCHEDULE:
 - ALL PERIMETER PERIMETER SLOPES AND ALL SLOPES STEEPER THAN 3 HORIZONTAL TO 1 VERTICAL (3:1) SHALL BE PROVIDED TEMPORARY OR PERMANENT STABILIZATION WITH GROUND COVER AS SOON AS PRACTICABLE BUT IN ANY EVENT WITHIN 7 CALENDAR DAYS FROM THE LAST LAND-DISTURBING ACTIVITY.
 - ALL OTHER DISTURBED AREAS SHALL BE PROVIDED TEMPORARY OR PERMANENT STABILIZATION WITH GROUND COVER AS SOON AS POSSIBLE BUT IN ANY EVENT WITHIN 14 CALENDAR DAYS FROM THE LAST LAND-DISTURBING ACTIVITY.

EROSION & SEDIMENT CONTROL NARRATIVE

PROJECT DESCRIPTION

THE PURPOSE OF THIS PROJECT IS TO CLEAR & GRUB AND CONSTRUCT INFRASTRUCTURE FOR A RECREATIONAL BASEBALL FIELD. THE PROPERTY IS PUBLICLY OWNED. SEE OWNER INFORMATION ON COVER PLAN. THE SITE IS CURRENTLY UNDEVELOPED.

APPROXIMATELY 2.41 ACRES WILL BE DISTURBED DURING CONSTRUCTION. THE MAXIMUM FILL & CUT WILL BE APPROX. 4 FEET. THIS PROJECT WILL INVOLVE REMOVAL OF TOPSOIL TO CREATE A CLAY FIELD ONLY. THE DISTURBANCE AREA DOES NOT INCLUDE MASS GRADING.

THE PROJECT IS SCHEDULED TO BEGIN CONSTRUCTION IN WINTER 2024 WITH PROJECT COMPLETION AND FINAL STABILIZATION BY WINTER 2024. THE EROSION AND SEDIMENT CONTROL PROGRAM FOR THIS PROJECT WILL INCLUDE THE INSTALLATION OF A SUITABLE CONSTRUCTION ENTRANCE, TEMPORARY SILT FENCING, SILT FENCE OUTLETS, & INLET PROTECTION MEASURES.

ADJACENT PROPERTY
ADJACENT PROPERTY OWNERS ARE NOTED ON THE EXISTING CONDITIONS PLAN.
NATIVE SOILS
THE SOILS AT THIS SITE ARE PREDOMINATELY URBAN LAND.

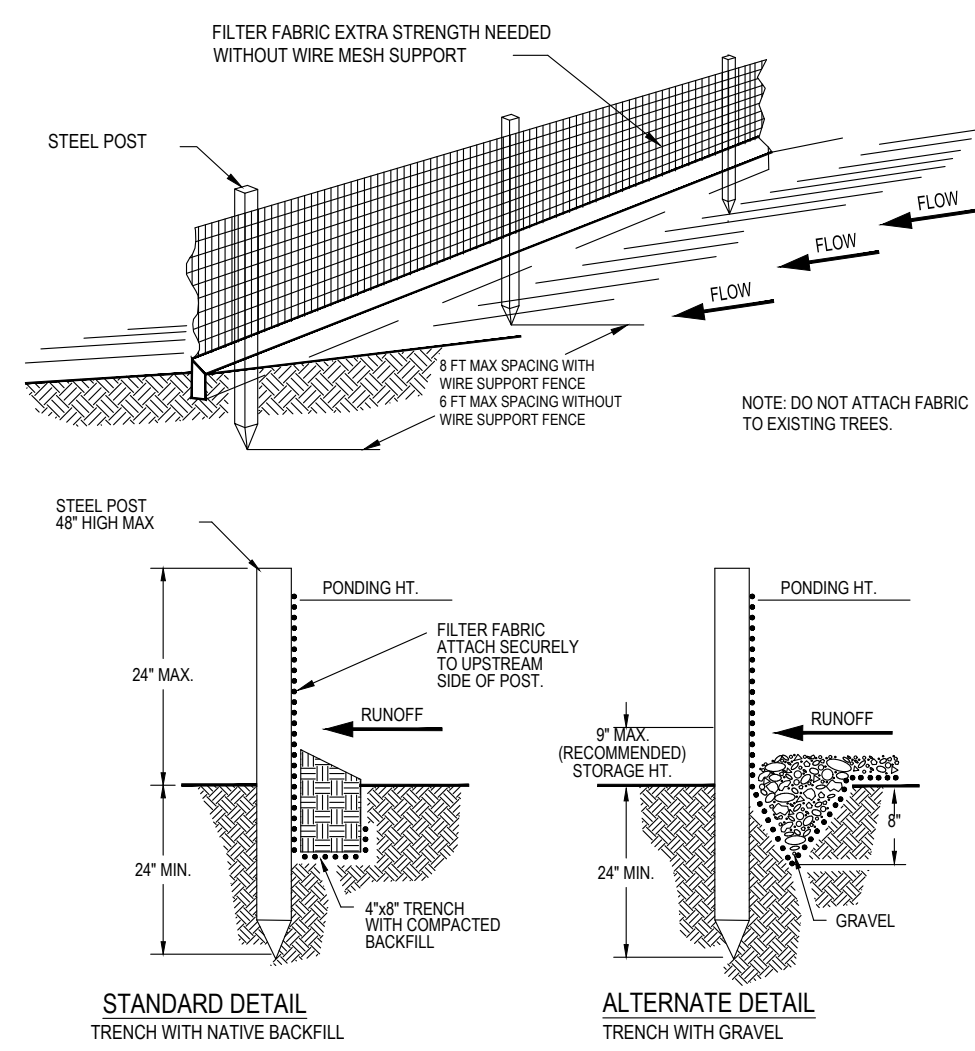

CONSTRUCTION SPECIFICATIONS

- USE A SYNTHETIC FILTER FABRIC OF AT LEAST 95% BY WEIGHT OF POLYOLEFINS OR POLYESTER, WHICH IS CERTIFIED BY THE MANUFACTURER OR SUPPLIER AS CONFORMING TO THE REQUIREMENTS IN ASTM D 561, WHICH IS SHOWN IN PART N TABLE 6.02B. SYNTHETIC FILTER FABRIC SHOULD CONTAIN ULTRAVIOLET RAY INHIBITORS AND STABILIZERS TO PROVIDE A MINIMUM OF 6 MONTHS OF EXPECTED USABLE CONSTRUCTION LIFE AT A TEMPERATURE RANGE OF 0 TO 120° F.
- ENSURE THAT POSTS FOR SEDIMENT FENCES ARE 1.33 LB LINEAR FT STEEL WITH A MINIMUM LENGTH OF 5 FEET. MAKE SURE THAT STEEL POSTS HAVE PROJECTIONS TO FACILITATE FASTENING THE FABRIC.
- FOR REINFORCEMENT OF STANDARD STRENGTH FILTER FABRIC, USE WIRE FENCE WITH A MINIMUM 14 GAUGE AND A MAXIMUM MESH SPACING OF 6 INCHES.

MAINTENANCE

INSPECT SEDIMENT FENCES DAILY AND AFTER EACH RAINFALL EVENT. MAKE ANY REQUIRED REPAIRS IMMEDIATELY. SHOULD THE FABRIC OF A SEDIMENT FENCE COLLAPSE, TEAR, DECOMPOSE OR BECOME INEFFECTIVE, REPLACE IT PROMPTLY. REMOVE SEDIMENT DEPOSITS AS NECESSARY TO PROVIDE ADEQUATE STORAGE VOLUME FOR THE NEXT RAIN AND TO REDUCE PRESSURE ON THE FENCE. TAKE CARE TO AVOID UNDERMINING THE FENCE DURING CLEANOUT. REMOVE ALL FENCING MATERIALS AND UNSTABLE SEDIMENT DEPOSITS AND BRING THE AREA TO GRADE AND STABILIZE IT AFTER THE CONTRIBUTING DRAINAGE AREA HAS BEEN PROPERLY STABILIZED.

DETAIL REFERENCE 6.02 NC ESCPDM

1 STANDARD TEMPORARY SILT FENCE
EC-1.1 SCALE: NTS

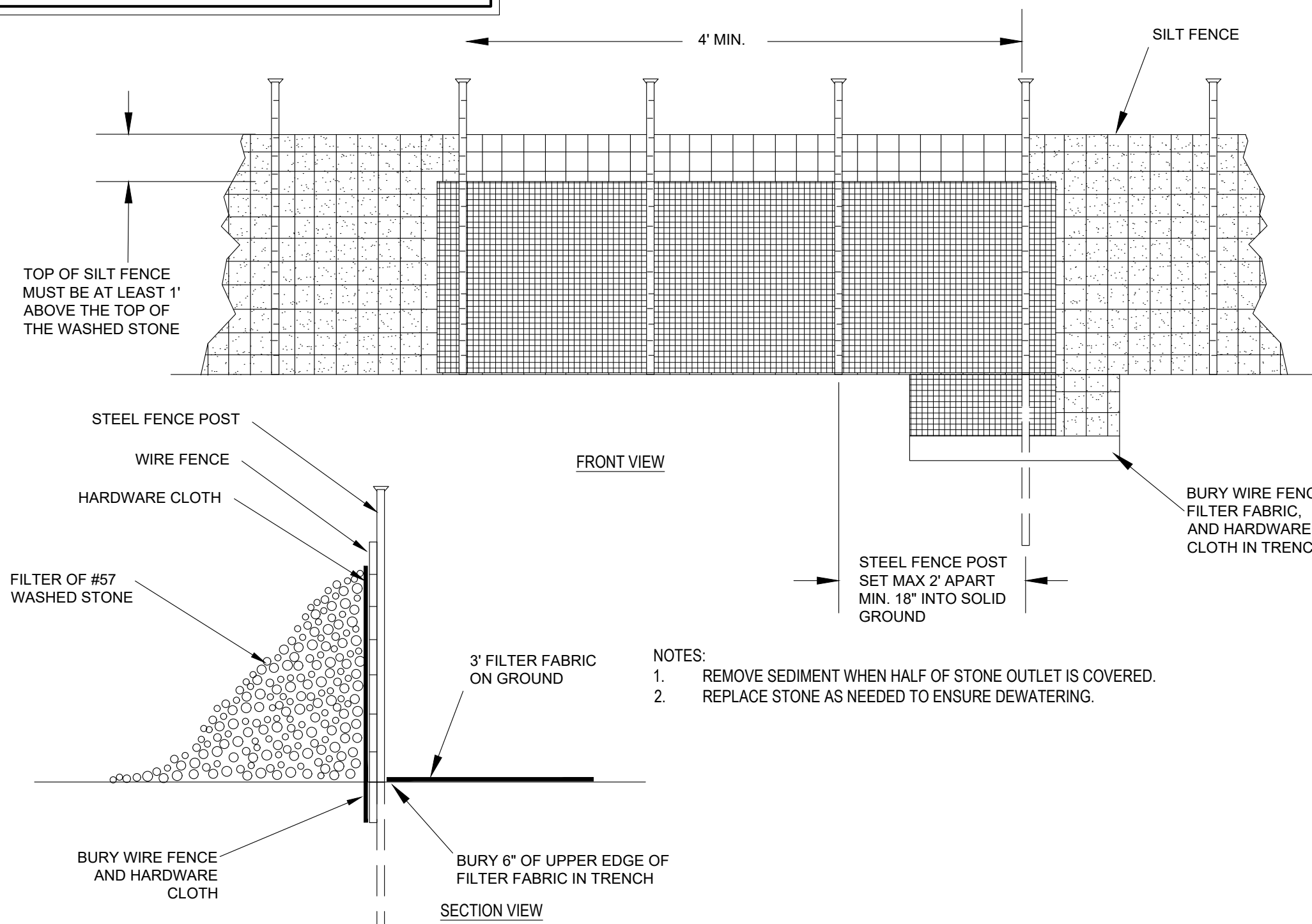

- NOTES:
- REMOVE SEDIMENT WHEN HALF OF STONE OUTLET IS COVERED.
 - REPLACE STONE AS NEEDED TO ENSURE DEWATERING.

2 STANDARD SILT FENCE OUTLET
EC-1.1 SCALE: NTS

VEGETATIVE COVER
FOR DISTURBED AREAS NOT SUBJECT TO TRAFFIC, VEGETATION PROVIDES THE MOST PRACTICAL METHOD OF DUST CONTROL.

MULCH
WHEN PROPERLY APPLIED, MULCH OFFERS A FAST, EFFECTIVE MEANS OF CONTROLLING DUST.

MAINTENANCE
MAINTAIN DUST CONTROL MEASURES THROUGH DRY WEATHER PERIODS UNTIL ALL DISTURBED AREAS HAVE BEEN STABILIZED.

Z:\PROJECTS\FOLDER_ZEBILON\2024\2024-021_TOPY BANKS ROAD PARK - FUQUAY-VARINA\ANSI SITE PLAN\SHEET FILE\EC-1.1 EROSION CONTROL DETAILS.DWG PLOTTED: 7/10/2025 4:29 PM

REVISIONS	
1	8/7/2024 TOWN OF FUQUAY COMMENT REVISION
2	8/7/2024 NCDCEQ COMMENT REVISION

STATUS
RELEASED FOR CONSTRUCTION

DATE: JULY 9, 2024
FILE NO.: 2024-021

HORZ. SCALE: 1" = 20'
ORIG. SHEET SIZE: 24 x 36

PROFESSIONAL'S SEAL

CONSULTANT

Curry
ENGINEERING

EST. 1978

NC LIC. NO. P-0799

(919) 552-0840
(919) 552-2643

208 S. Fuquay Avenue
Fuquay-Varina, NC 27526

CLIENT

FUQUAY-VARINA
north carolina

TOWN OF FUQUAY-VARINA ENGINEERING DEPARTMENT

134 N. Main Street, Fuquay-Varina, NC 27526

BANKS ROAD PARK - BASEBALL FIELD
CONSTRUCTION DRAWINGS

EROSION CONTROL DETAILS I

EC-1.1

GROUND STABILIZATION AND MATERIALS HANDLING PRACTICES FOR COMPLIANCE WITH THE NCG01 CONSTRUCTION GENERAL PERMIT

Implementing the details and specifications on this plan sheet will result in the construction activity being considered compliant with the Ground Stabilization and Materials Handling sections of the NCG01 Construction General Permit (Sections E and F, respectively). The permittee shall comply with the Erosion and Sediment Control plan approved by the delegated authority having jurisdiction. All details and specifications shown on this sheet may not apply depending on site conditions and the delegated authority having jurisdiction.

SECTION E: GROUND STABILIZATION

Site Area Description	Stabilize within this many calendar days after ceasing land disturbance	Timeframe variations
(a) Perimeter dikes, swales, ditches, and perimeter slopes	7	None
(b) High Quality Water (HQW) Zones	7	None
(c) Slopes steeper than 3:1	7	If slopes are 10' or less in length and are not steeper than 2:1, 14 days are allowed 7 days for slopes greater than 50' in length and with slopes steeper than 4:1 7 days for perimeter dikes, swales, ditches, perimeter slopes and HQW Zones
(d) Slopes 3:1 to 4:1	14	-10 days for Falls Lake Watershed 7 days for perimeter dikes, swales, ditches, perimeter slopes and HQW Zones -10 days for Falls Lake Watershed unless there is zero slope
(e) Areas with slopes flatter than 4:1	14	7 days for perimeter dikes, swales, ditches, perimeter slopes and HQW Zones -10 days for Falls Lake Watershed unless there is zero slope

Note: After the permanent cessation of construction activities, any areas with temporary ground stabilization shall be covered to permanent ground stabilization as soon as practicable but in no case longer than 90 calendar days after the last disturbing activity. Temporary ground stabilization shall be maintained in a manner to render the surface stable against accelerated erosion until permanent ground stabilization is achieved.

GROUND STABILIZATION SPECIFICATION

Stabilize the ground sufficiently so that rain will not dislodge the soil. Use one of the techniques in the table below:

Temporary Stabilization	Permanent Stabilization
<ul style="list-style-type: none"> Temporary grass seed covered with straw or other mulches and sods Hydroseeding Roll-on erosion control products with or without temporary grass seed Appropriately applied straw or other mulch Plastic sheeting 	<ul style="list-style-type: none"> Permanent grass seed covered with straw or other mulches and sods Geotextile fabrics such as permanent soil reinforcement matting Hydroseeding Shrubs or other permanent plantings covered with mulch Uniform and evenly distributed ground cover sufficient to restrain erosion Structural methods such as concrete, asphalt or retaining walls Roll-on erosion control products with grass seed

POLYACRYLAMIDES (PAMS) AND FLOCCULANTS

- Select flocculants that are appropriate for the soils being exposed during construction, selecting from the NC DWR List of Approved PAMS/Flocculants.
- Apply flocculants at or before the inlets to Erosion and Sediment Control Measures.
- Apply flocculants at the concentrations specified in the NC DWR List of Approved PAMS/Flocculants and in accordance with the manufacturer's instructions.
- Provide ponding area for containment of treated stormwater before discharging offsite.
- Store flocculants in leak-proof containers that are kept under storm-resistant cover or surrounded by secondary containment structures.

EQUIPMENT AND VEHICLE MAINTENANCE

- Maintain vehicles and equipment to prevent discharge of fluids.
- Provide drip pans under any stored equipment.
- Identify leaks and repair as soon as feasible, or remove leaking equipment from the project.
- Collect all spent fluids, store in separate containers and properly dispose as hazardous waste (recycle when possible).
- Remove leaking vehicles and construction equipment from service until the problem has been corrected.
- Bring used fuels, lubricants, coolants, hydraulic fluids and other petroleum products to a recycling or disposal center that handles these materials.

LITTER, BUILDING MATERIAL AND LAND CLEARING WASTE

- Never bury or burn waste. Place litter and debris in approved waste containers.
- Provide a sufficient number and size of waste containers (e.g. dumpster, trash receptacle) on site to contain construction and domestic wastes.
- Locate waste containers at least 50 feet away from storm drain inlets and surface waters unless no other alternatives are reasonably available.
- Locate waste containers on areas that do not receive substantial amounts of runoff from upland areas and does not drain directly to a storm drain, stream or wetland.
- Cover waste containers at the end of each workday and before storm events or provide secondary containment. Repair or replace damaged waste containers.
- Anchor all lightweight items in waste containers during times of high winds.
- Empty waste containers as needed to prevent overflow. Clean up immediately if containers overflow.
- Dispose waste off-site at an approved disposal facility.
- On business days, clean up and dispose of waste in designated waste containers.

PAINT AND OTHER LIQUID WASTE

- Do not dump paint and other liquid waste into storm drains, streams or wetlands.
- Locate paint washouts at least 50 feet away from storm drain inlets and surface waters unless no other alternatives are reasonably available.
- Contain liquid wastes in a controlled area.
- Containment must be labeled, stored, sealed and placed appropriately for the needs of site.
- Prevent the discharge of soaps, solvents, detergents and other liquid wastes from construction sites.

PORTABLE TOILETS

- Install portable toilets on level ground, at least 50 feet away from storm drains, streams or wetlands unless there is no alternative reasonably available. If 50 foot offset is not attainable, provide relocation of portable toilet behind silt fence or place on a gravel pad and surround with sand bags.
- Provide staking or anchoring of portable toilets during periods of high winds or in high foot traffic areas.
- Monitor portable toilets for leaking and properly dispose of any leaked material. Utilize a licensed sanitary waste hauler to remove leaking portable toilets and replace with properly operating unit.

EARTHEN STOCKPILE MANAGEMENT

- Show stockpile locations on plans. Locate earthen-material stockpile areas at least 50 feet away from storm drain inlets, sediment basins, perimeter sediment controls and surface waters unless it can be shown no other alternatives are reasonably available.
- Protect stockpile with silt fence installed along toe of slope with a minimum offset of five feet from the toe of stockpile.
- Provide stable stone access points when feasible.
- Stabilize stockpile within the timeframes provided on this sheet and in accordance with the approved plan and any additional requirements. Soil stabilization is defined as vegetative, physical or chemical coverage techniques that will restrain accelerated erosion on disturbed soils for temporary or permanent control needs.

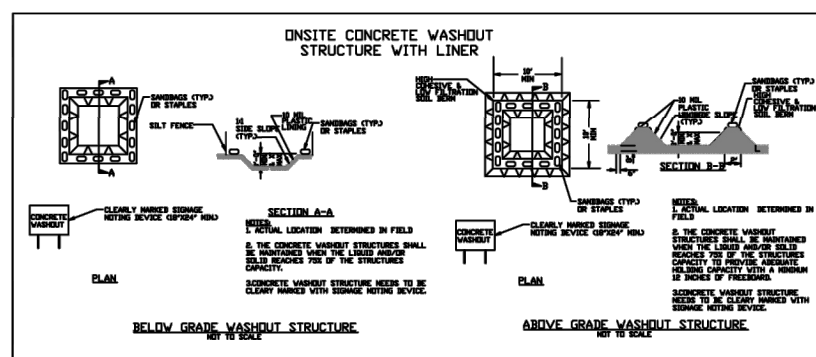

CONCRETE WASHOUTS

- Do not discharge concrete or cement slurry from the site.
- Dispose of, or recycle setting, hardened concrete residue in accordance with local and state solid waste regulations and at an approved facility.
- Manage washout from mortar mixers in accordance with the above item and in addition place the mixer and associated materials on impervious barrier and within lot perimeter silt fence.
- Install temporary concrete washouts per local requirements, where applicable. If an alternate method or product is to be used, contact your approval authority for review and approval. If local standard details are not available, use one of the two types of temporary concrete washouts provided on this detail.
- Do not use concrete washouts for dewatering or storing defective curbs or sidewalk sections. Stormwater accumulated within the washout may not be pumped into or discharged to the storm drain system or receiving surface waters. Liquid waste must be pumped out and removed from project.
- Locate washouts at least 50 feet from storm drain inlets and surface waters unless it can be shown that no other alternatives are reasonably available. At a minimum, install protection of storm drain inlet(s) closest to the washout which could receive spill or overflow.
- Locate washouts in an easily accessible area, on level ground and install a stone entrance pad in front of the washout. Additional controls may be required by the approving authority.
- Install at least one sign directing concrete trucks to the washout within the project limits. Post signage on the washout itself to identify this location.
- Removeavings from the washout when at approximately 75% capacity to limit overflow events. Replace the tarp, sand bags or other temporary structural components when no longer functional. When utilizing alternative or proprietary products, follow manufacturer's instructions.
- At the completion of the concrete work, remove remaining leavings and dispose of in an approved disposal facility. Fill pit, if applicable, and stabilize any disturbance caused by removal of washout.

HERBICIDES, PESTICIDES AND RODENTICIDES

- Store and apply herbicides, pesticides and rodenticides in accordance with label restrictions.
- Store herbicides, pesticides and rodenticides in their original containers with the label, which lists directions for use, ingredients and first aid steps in case of accidental poisoning.
- Do not store herbicides, pesticides and rodenticides in areas where flooding is possible or where they may spill or leak into wells, stormwater drains, ground water or surface water. If a spill occurs, clean area immediately.
- Do not stockpile these materials onsite.

HAZARDOUS AND TOXIC WASTE

- Create designated hazardous waste collection areas on-site.
- Place hazardous waste containers under cover or in secondary containment.
- Do not store hazardous chemicals, drums or bagged materials directly on the ground.

CONSTRUCTION SPECIFICATIONS

- UNIFORMLY GRADE A SHALLOW DEPRESSION AROUND THE INLET.
- DRIVE 5-FOOT STEEL POSTS 2 FEET INTO THE GROUND SURROUNDING THE INLET. SPACE POSTS EVENLY AROUND THE PERIMETER OF THE INLET, A MAXIMUM OF 4 FEET APART.
- SURROUND THE POSTS WITH WIRE MESH HARDWARE CLOTH. SECURE THE WIRE MESH TO THE STEEL POSTS AT THE TOP, MIDDLE, AND BOTTOM. PLACING A 2-FOOT FLAP OF THE WIRE MESH UNDER THE GRAVEL FOR ANCHORING IS RECOMMENDED.
- PLACE CLEAN GRAVEL (NC DOT #5 OR #57 STONE) ON A 2:1 SLOPE WITH A HEIGHT OF 16 INCHES AROUND THE WIRE, AND SMOOTH TO AN EVEN GRADE.
- ONCE THE CONTRIBUTING DRAINAGE AREA HAS BEEN STABILIZED, REMOVE ACCUMULATED SEDIMENT, AND ESTABLISH FINAL GRADING ELEVATIONS.
- COMPACT THE AREA PROPERLY AND STABILIZED IT WITH GROUND COVER.

MAINTENANCE:

INSPECT INLETS DAILY AND AFTER EACH SIGNIFICANT (1/2 INCH OR GREATER) RAINFALL EVENT. CLEAR THE MESH WIRE OF ANY DEBRIS OR OTHER OBJECTS TO PROVIDE ADEQUATE FLOW FOR SUBSEQUENT RAINS. TAKE CARE NOT TO DAMAGE OR UNDERCUT THE WIRE MESH DURING SEDIMENT REMOVAL. REPLACE STONE AS NEEDED.

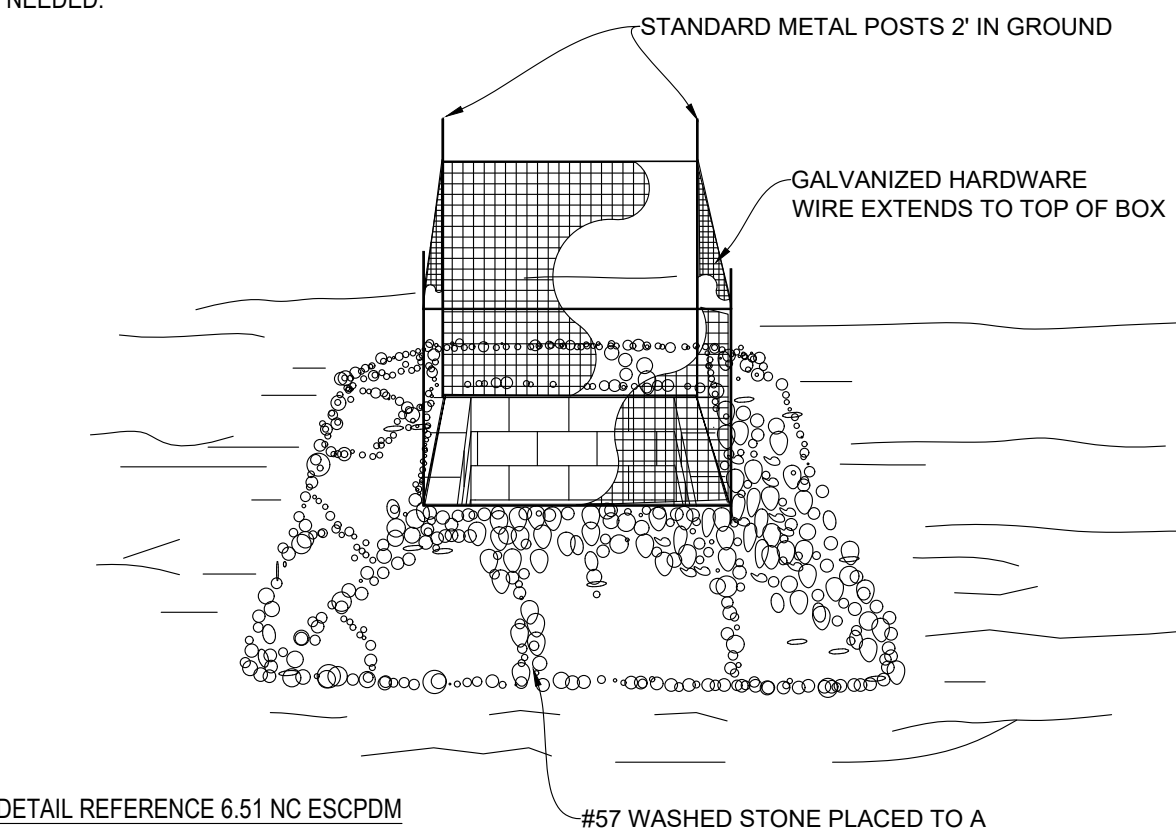

DETAIL REFERENCE 6.51 NC ESCPDM
#57 WASHED STONE PLACED TO A HEIGHT OF 12"-18" MIN. ABOVE TOP OF BOX.
1 INLET PROTECTION
SCALE: NTS

NCG01 GROUND STABILIZATION AND MATERIALS HANDLING EFFECTIVE: 04/01/19

PART III SELF-INSPECTION, RECORDKEEPING AND REPORTING

SECTION A: SELF-INSPECTION

Self-inspections are required during normal business hours in accordance with the table below. When adverse weather or site conditions would cause the safety of the inspection personnel to be in jeopardy, the inspection may be delayed until the next business day on which it is safe to perform the inspection. In addition, when a storm event of equal to or greater than 1.0 inch occurs outside of normal business hours, the self-inspection shall be performed upon the commencement of the next business day. Any time when inspections were delayed shall be noted in the inspection record.

Inspect	Frequency (during normal business hours)	Inspection records must include:
(1) Rain gauge maintained in good working order	Daily	Daily rainfall amounts. No daily rain gauge observations are made during weekend or holiday periods, and no individual day rainfall information is available, record the cumulative rain measurement for those unmeasured days (on the well determined if a new inspection is needed). Days on which no rainfall occurred shall be recorded as "zero". The permittee may use another rain-measuring device approved by the Division.
(2) E&S Measures	At least once per 7 calendar days and within 24 hours of a rain event 1.0 inch in 24 hours	1. Identification of the measures inspected. 2. Date and time of the inspection. 3. Name of the person performing the inspection. 4. Indication of whether the measures were operating properly. 5. Description of maintenance needs for the measures. 6. Corrective, evidence, and date of corrective actions taken.
(3) Stormwater outfalls (SDCs)	At least once per 7 calendar days and within 24 hours of a rain event 1.0 inch in 24 hours	1. Identification of the discharge outfalls inspected. 2. Date and time of the inspection. 3. Name of the person performing the inspection. 4. Evidence of indicators of stormwater pollution such as oil sheen, heaving or suspended solids or discoloration. 5. Description, evidence, and date of corrective actions taken.
(4) Perimeter of site	At least once per 7 calendar days and within 24 hours of a rain event 1.0 inch in 24 hours	1. Further information to be found outside site limits, then a record of the following shall be made: a. Distribution, evidence, and date of corrective actions taken, and b. Any explanation as to why the rain event is not reported. 2. Distribution, evidence, and date of corrective actions taken, and 3. Any explanation as to why the rain event is not reported.
(5) Streams or wetlands onsite or within 24 hours of a rain event 1.0 inch in 24 hours	At least once per 7 calendar days and within 24 hours of a rain event 1.0 inch in 24 hours	1. If the stream or wetland has increased visible sedimentation or a stream has visible increased turbidity from the construction activity, then a record of the following shall be made: a. Distribution, evidence and date of corrective actions taken, and b. Records of the required reports to the appropriate Division Regional Office per Part III, Section C, Item 2(d) of this permit. 2. The permittee shall maintain a record of all E&S measures, clearing and grubbing, installation of storm drainage facilities, completion of land stabilizing activity, construction or redevelopment, permanent ground cover. 3. Documentation that the required ground stabilization measures have been provided within the required timeframes or an assurance that they will be provided as soon as possible.

NOTE: The rain inspection resets the required 7 calendar day inspection requirement.

PART III SELF-INSPECTION, RECORDKEEPING AND REPORTING

SECTION B: RECORDKEEPING

1. E&S Plan Documentation

The approved E&S plan as well as any approved deviation shall be kept on the site. The approved E&S plan must be kept up-to-date throughout the coverage under this permit. The following items pertaining to the E&S plan shall be kept on site and available for inspection at all times during normal business hours.

Items to Document

- Each E&S measure has been installed and does not significantly deviate from the location, dimensions and relative elevations shown on the approved E&S plan.
- A phase of grading has been completed.
- Ground cover is located and installed in accordance with the approved E&S plan.
- The maintenance and repair requirements for all E&S measures have been performed.
- Corrective actions have been taken to E&S measures.

Documentation Requirements

- Initial and date each E&S measure on a copy of the approved E&S plan or complete, date and sign an inspection report that lists each E&S measure shown on the approved E&S plan. This documentation is required upon the initial installation of the E&S measures or if the E&S measures are modified after initial installation.
- Initial and date a copy of the approved E&S plan or complete, date and sign an inspection report to indicate completion of the construction phase.
- Initial and date a copy of the approved E&S plan or complete, date and sign an inspection report to indicate compliance with approved ground cover specifications.
- Complete, date and sign an inspection report.
- Initial and date a copy of the approved E&S plan or complete, date and sign an inspection report to indicate the completion of the corrective action.

2. Additional Documentation to be kept on Site

In addition to the E&S plan documents above, the following items shall be kept on the site and available for inspectors at all times during normal business hours, unless the Division provides a site-specific exemption based on unique site conditions that make this requirement not practical:

- This General Permit as well as the Certificate of Coverage, after it is received.
- Records of inspections made during the previous twelve months. The permittee shall record the required observations on the Inspection Record Form provided by the Division or a similar inspection form that includes all the required elements. Use of electronically available records in lieu of the required paper copies will be allowed if shown to provide equal access and utility as the hard-copy records.

3. Documentation to be Retained for Three Years

All data used to complete the e-NOI and all inspection records shall be maintained for a period of three years after project completion and made available upon request. (40 CFR 122.41)

PART III SELF-INSPECTION, RECORDKEEPING AND REPORTING

SECTION C: REPORTING

1. Occurrences that Must be Reported

Permittees shall report the following occurrences:

- Visible sediment deposition in a stream or wetland.
- Oil spills if:
 - They are 25 gallons or more,
 - They are less than 25 gallons but cannot be cleaned up within 24 hours,
 - They cause sheen or surface waters (regardless of volume), or
 - They are within 100 feet of surface waters (regardless of volume).
- Releases of hazardous substances in excess of reportable quantities under Section 311 of the Clean Water Act (Ref: 40 CFR 110.3 and 40 CFR 117.3) or Section 102 of CERCLA (Ref: 40 CFR 300.4) or G.S. 143-213.85.
- Anticipated bypasses and unanticipated bypasses.
- Noncompliance with the conditions of this permit that may endanger health or the environment.

2. Reporting Timeframes and Other Requirements

After a permittee becomes aware of an occurrence that must be reported, he shall contact the appropriate Division regional office within the timeframes and in accordance with the other requirements listed below. Occurrences outside normal business hours may also be reported to the Department's Environmental Emergency Center personnel at (800) 858-0368.

Occurrence

- Visible sediment deposition in a stream or wetland
 - Within 24 hours, an oral or electronic notification.
 - Within 7 calendar days, a report that contains a description of the sediment and actions taken to address the cause of the deposition. Division staff may waive the requirement for a written report on a case-by-case basis.
 - If the stream is named on the NC 303(d) list as impaired for sediment-related causes, the permittee may be required to perform additional monitoring. Inspectors or apply more stringent practices if staff determine that additional requirements are needed to assure compliance with the federal or state impaired waters conditions.
- Oil spills and release of hazardous substances per Item 1(b)-(c) above
 - Within 24 hours, an oral or electronic notification. The notification shall include information about the date, time, nature, volume and location of the spill or release.
- Anticipated bypasses (40 CFR 122.41(e)(9))
 - A report at least ten days before the date of the bypass, if possible. The report shall include an evaluation of the anticipated quality and effect of the bypass.
- Unanticipated bypasses (40 CFR 122.41(e)(8))
 - Within 24 hours, an oral or electronic notification.
 - Within 7 calendar days, a report that includes an evaluation of the quality and effect of the bypass.
- Noncompliance with the conditions of this permit that may endanger health or the environment (40 CFR 122.41(e)(7))
 - Within 24 hours, an oral or electronic notification.
 - Within 7 calendar days, a report that contains a description of the noncompliance, and its cause, the period of noncompliance, including exact dates and times, and if the noncompliance has not been corrected, the anticipated time noncompliance is expected to continue, and steps taken or planned to reduce, eliminate, and prevent recurrence of the noncompliance. (40 CFR 122.41(e)(6)). Division staff may waive the requirement for a written report on a case-by-case basis.

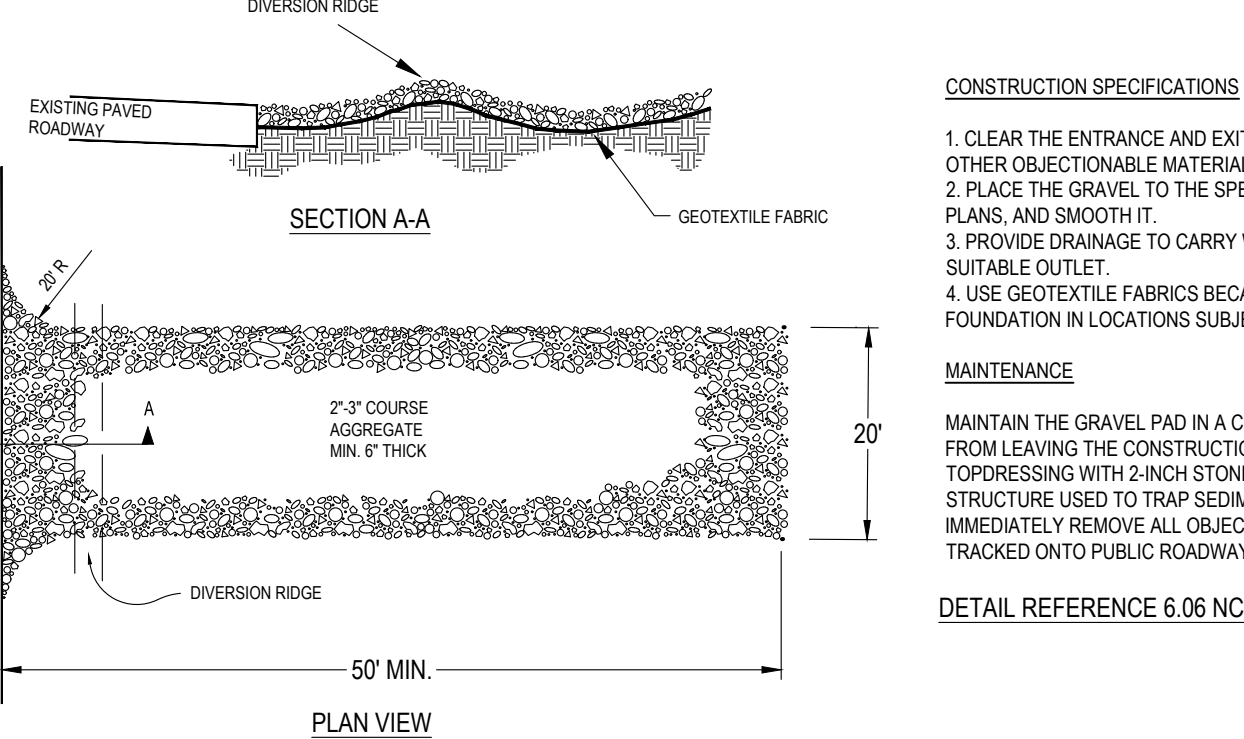

DETAIL REFERENCE 6.06 NC ESCPDM
2 STANDARD CONSTRUCTION ENTRANCE
SCALE: NTS

PART II, SECTION G, ITEM (4) DRAIN DOWN OF SEDIMENT BASINS FOR MAINTENANCE OR CLOSE OUT

Sediment basins and traps that receive runoff from drainage areas of one acre or more shall use outlet structures that withdraw water from the surface when these devices need to be drawn down for maintenance or close out unless this is infeasible. The circumstances in which it is not feasible to withdraw water from the surface shall be rare (for example, times with extended cold weather). Non-surface withdrawals from sediment basins shall be allowed only when all of the following criteria have been met:

- The E&S plan authority has been provided with documentation of the non-surface withdrawal and the specific time periods or conditions in which it will occur. The non-surface withdrawal shall not commence until the E&S plan authority has approved these items.
- The non-surface withdrawal has been reported as an anticipated bypass in accordance with Part III, Section C, Item 2(a)(c) and (d) of this permit.
- Dewatering discharges are treated with controls to minimize discharges of pollutants from stormwater that is removed from the sediment basin. Examples of appropriate controls include properly sited, designed and maintained dewatering tanks, tanks, and filtration systems.
- Vegetated, upland areas of the sites or a properly designed stone pad is used to the extent feasible at the outlet of the dewatering treatment devices described in Item (c) above.
- Velocity dissipation devices such as check dams, sediment traps, and riprap are provided at the discharge points of all dewatering devices, and
- Sediment removed from the dewatering treatment devices described in Item (c) above is disposed of in a manner that does not cause deposition of sediment into waters of the United States.

PART II, SECTION G, ITEM (4) DRAIN DOWN OF SEDIMENT BASINS FOR MAINTENANCE OR CLOSE OUT

Sediment basins and traps that receive runoff from drainage areas of one acre or more shall use outlet structures that withdraw water from the surface when these devices need to be drawn down for maintenance or close out unless this is infeasible. The circumstances in which it is not feasible to withdraw water from the surface shall be rare (for example, times with extended cold weather). Non-surface withdrawals from sediment basins shall be allowed only when all of the following criteria have been met:

- The E&S plan authority has been provided with documentation of the non-surface withdrawal and the specific time periods or conditions in which it will occur. The non-surface withdrawal shall not commence until the E&S plan authority has approved these items.
- The non-surface withdrawal has been reported as an anticipated bypass in accordance with Part III, Section C, Item 2(a)(c) and (d) of this permit.
- Dewatering discharges are treated with controls to minimize discharges of pollutants from stormwater that is removed from the sediment basin. Examples of appropriate controls include properly sited, designed and maintained dewatering tanks, tanks, and filtration systems.
- Vegetated, upland areas of the sites or a properly designed stone pad is used to the extent feasible at the outlet of the dewatering treatment devices described in Item (c) above.
- Velocity dissipation devices such as check dams, sediment traps, and riprap are provided at the discharge points of all dewatering devices, and
- Sediment removed from the dewatering treatment devices described in Item (c) above is disposed of in a manner that does not cause deposition of sediment into waters of the United States.

NCG01 SELF-INSPECTION, RECORDKEEPING AND REPORTING EFFECTIVE: 04/01/19

REVISIONS

NO.	DATE	DESCRIPTION
1	8/21/2024	TOWN OF FUQUAY COMMENT REVISION
2	8/21/2024	NCDEQ COMMENT REVISION

STATUS
RELEASED FOR CONSTRUCTION

DATE: JULY 9, 2024
FILE NO.: 2024-021

HORIZ. SCALE: 1" = 20'
ORIG. SHEET SIZE: 24 x 36

PROFESSIONAL SEAL

CONSULTANT

Curry
ENGINEERING

EST. 1910

NC LIC. NO. P-0799

CLIENT

FUQUAY-VARINA
north carolina

TOWN OF FUQUAY-VARINA ENGINEERING DEPARTMENT
134 N. Main Street, Fuquay-Varina, NC 27526

BANKS ROAD PARK - BASEBALL FIELD
CONSTRUCTION DRAWINGS

EROSION CONTROL DETAILS II

EC-1.2

INSPECTION AND MONITORING RECORDS FOR ACTIVITIES UNDER STORMWATER GENERAL PERMIT NCG010000 AND SELF-INSPECTION RECORDS FOR LAND DISTURBING ACTIVITIES PER G.S. 113A-54.1

Table with Project Name, Approving Authority, NCG010000 Certificate of Coverage Number, Land Quality or Local Program Project/Permit #, Expiration Date, and Date of COC Issuance.

PART 1A: Rainfall Data

Table for Part 1A: Rainfall Data with columns for Date and Rain Amount (inches) Daily Rainfall Required.

PART 1B: Phase(s) of the Plan

Table for Part 1B: Phase(s) of the Plan with columns for Phase and a checkmark for completion.

Are there any site or project conditions that limit completion of inspection? If yes, explain conditions and areas of site that were inaccessible.

PART 2: STORMWATER PLANS AND CONTROLS: For each question below, mark the corresponding box as Yes, No or N/A. For all items marked "No", note in Part 3A the Reference letter and provide the Corrective Action and location of the deficiency...

Table for Part 2A: Storm Water Plans and Related Documents with columns for Reference, Question, Yes, No, and N/A.

Table for Part 2B: Stormwater Pollutant Controls with columns for Reference, Question, Yes, No, and N/A.

Table for Part 2C: Non-Storm Water Pollutant Controls with columns for Reference, Question, Yes, No, and N/A.

Report oil spills and the release of hazardous substances to the appropriate DEQ Regional Office via phone call or email within 24 hours of discovery.

Table for Part 2D: Sedimentation with columns for Reference, Question, Yes, No, and N/A.

PART 3A: EROSION AND SEDIMENTATION CONTROL MEASURES: Measures must be inspected at least ONCE PER 7 CALENDAR DAYS AND WITHIN 24 HOURS OF A RAINFALL EVENT EQUAL TO OR GREATER THAN 1.0 INCH PER 24 HOUR PERIOD.

Table for Part 3A: Erosion and Sedimentation Control Measures Inspected with columns for Measure ID, Reference, Operating Properly, Inspection Date, Describe Actions Needed, and Date Previous Action(s) Observed as Corrected.

PART 3B: STORMWATER DISCHARGE OUTFALLS (SDOs): SDOs must be inspected at least ONCE PER 7 CALENDAR DAYS AND WITHIN 24 HOURS OF A RAINFALL EVENT EQUAL TO OR GREATER THAN 1.0 INCH PER 24 HOUR PERIOD.

Table for Part 3B: Stormwater Discharge Outfalls Inspected with columns for Stormwater Discharge Outfall ID, Any Visible Sedimentation, Any Increase in Stream Turbidity, Any Visible Erosion below SDO, Any visible oil sheen, Inspection Date, Describe Actions Needed, and Date Previous Action(s) Observed as Corrected.

PART 3C: GROUND STABILIZATION: Must be recorded, at a minimum, after each phase. Add rows as needed.

Table for Part 3C: Ground Stabilization with columns for Site Area Description, Stabilization, Timeframe Variations, and Date Previous Action(s) Observed as Corrected.

Table for Ground Stabilization Timeframes with columns for Site Area Description, Stabilization, and Timeframe Variations.

PART 3D: NEW OR REVISED MEASURES: Erosion and sedimentation control measures omitted or installed, at a minimum since the last inspection, shall be documented here or by initialing and dating each measure or practice shown on a copy of the approved erosion and sedimentation control plan.

Table for Part 3D: New or Revised Measures with columns for Measure ID or Location and Description, Proposed Dimensions, Actual Dimensions, Significant Deviation, Date measure observed, and Installed (I) Altered (A) Relocated (R) Removed (X).

*Significant deviation means any omission, alteration or relocation of an erosion or sedimentation control measure that prevents it from performing as intended.

PART 4: Signature of Inspector

Signature form for Part 4: Signature of Inspector, including fields for Name, Employer, Address, Phone Number, Email Address, and Date & Time of Inspection.

- 1. CHISEL COMPACTED AREAS AND SPREAD TOPSOIL THREE INCHES DEEP OVER ADVERSE SOIL CONDITIONS, IF AVAILABLE.
2. RIP THE ENTIRE AREA TO SIX INCHES DEEP.
3. REMOVE ALL LOOSE ROCK, ROOTS AND OTHER OBSTRUCTIONS, LEAVING SURFACE REASONABLY SMOOTH AND UNIFORM.

MIXTURE
AGRICULTURAL LIMESTONE..... 2 TONS/ACRE (3 TONS/ACRE IN CLAY SOILS)
FERTILIZER..... 1,000 LBS/ACRE - 10-10-10
SUPERPHOSPHATE..... 500 LBS/ACRE - 20% ANALYSIS

Table for Seeding Schedule with columns for DATE, TYPE, and PLANTING RATE.

Table for Seeding Schedule with columns for DATE, TYPE, and PLANTING RATE.

CONSULT S&EC ENVIRONMENTAL ENGINEERS FOR ADDITIONAL INFORMATION CONCERNING OTHER ALTERNATIVES FOR VEGETATION OF DENUGED AREAS. THE ABOVE VEGETATION RATES ARE THOSE THAT DO WELL UNDER LOCAL CONDITIONS; OTHER SEEDING RATE COMBINATIONS ARE POSSIBLE.

*** TEMPORARY: RESEED ACCORDING TO OPTIMUM SEASON FOR DESIRED PERMANENT VEGETATION. DO NOT ALLOW TEMPORARY COVER TO GROW MORE THAN 12" IN HEIGHT BEFORE MOWING; OTHERWISE, FESCUE MAY BE SHADED OUT.



Z:\PROJECTS\FOLDER_ZEBULON\2024\2024-01-20\TOPY BANKS ROAD PARK - FUQUAY-VARINA\PIANSHEET FILES\EC-1.3 EROSION CONTROL DETAILS.DWG

Table with REVISIONS, STATUS, and DATE/SHEET SIZE information.



Curry ENGINEERING logo and contact information: 208 S. Fuquay Avenue, Fuquay-Varina, NC 27526.

FUQUAY-VARINA north carolina logo and TOWN OF FUQUAY-VARINA ENGINEERING DEPARTMENT contact information.

BANKS ROAD PARK - BASEBALL FIELD CONSTRUCTION DRAWINGS EROSION CONTROL DETAILS III EC-1.3

Z:\PROJECTS\FOLDER_ZEBULON\2024\2024-021_TOWN OF FUQUAY-VARINA\PLAN SHEET\10 PRE-DEVELOPMENT DRAINAGE PLAN.DWG
 PLOTTED: 7/10/2025 4:29 PM

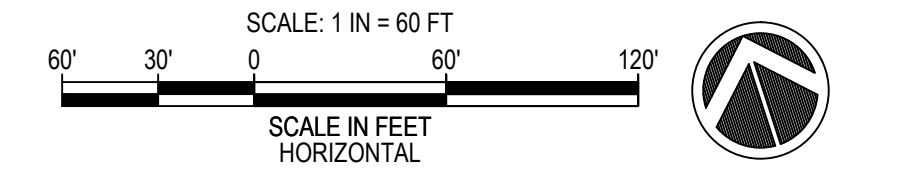
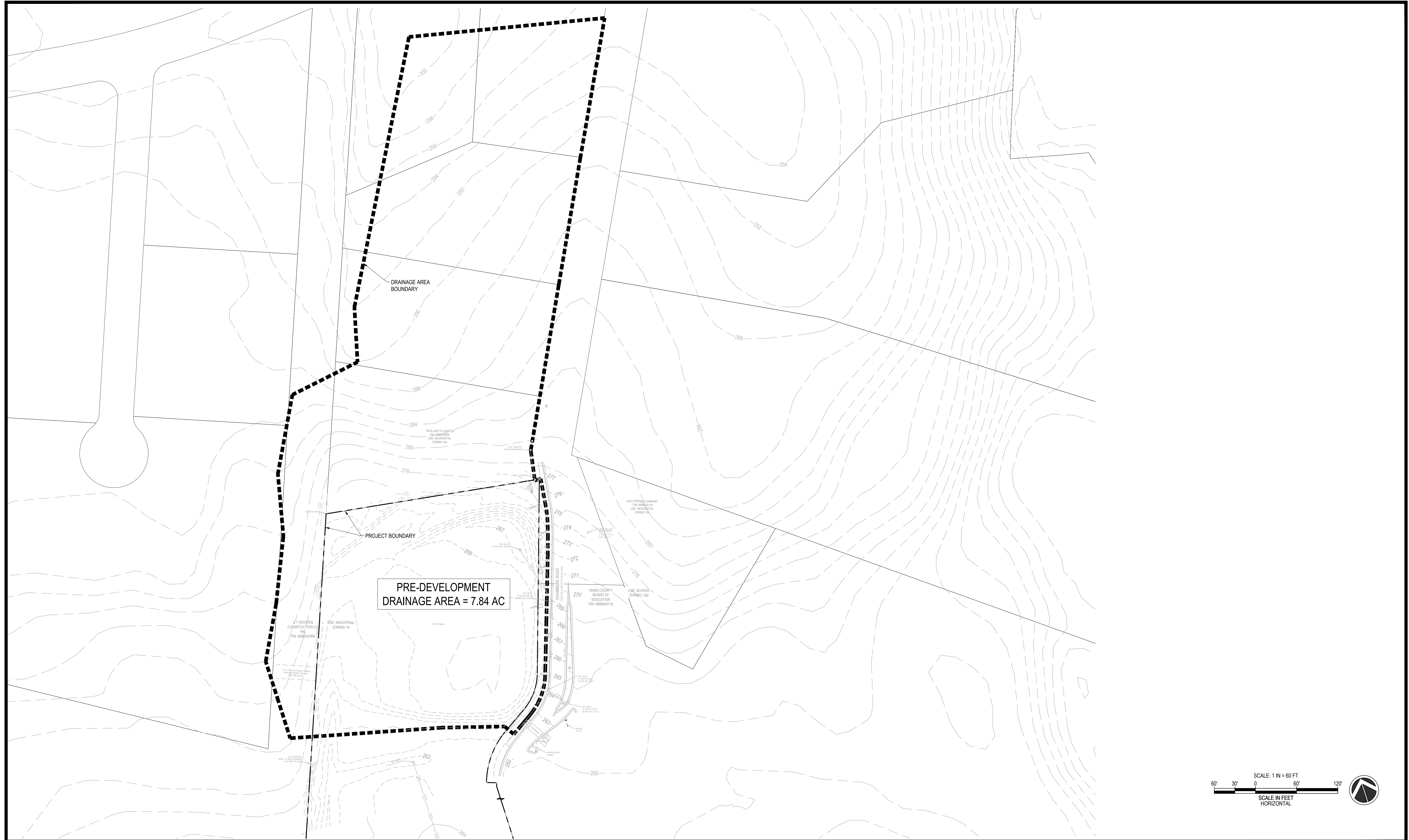

REVISIONS	
1	8/27/2024 TOWN OF FUQUAY COMMENT REVISION
2	8/27/2024 NCDEQ COMMENT REVISION
STATUS	
RELEASED FOR CONSTRUCTION	
DATE: JULY 9, 2024	HORIZ. SCALE: 1" = 60'
FILE NO: 2024-021	ORIG. SHEET SIZE: 24 x 36

PROFESSIONAL'S SEAL

CONSULTANT

Curry
ENGINEERING

EST. 1910
NORTH CAROLINA
NC LIC. NO. P-0799

T (919) 552-0840 208 S. Fuquay Avenue
F (919) 552-2643 Fuquay-Varina, NC 27526

CLIENT

FUQUAY-VARINA
north carolina

TOWN OF FUQUAY-VARINA ENGINEERING DEPARTMENT
134 N. Main Street, Fuquay-Varina, NC 27526

**BANKS ROAD PARK - BASEBALL FIELD
 CONSTRUCTION DRAWINGS**

PRE-DEVELOPMENT DRAINAGE PLAN

SW-1.0

